Mrs. I. Northey Oct. 71

MADOC REVIEW

The VOICE of MADOC and CENTRE HASTINGS

$5.00 PER YEAR, U.S. $6.00 Second Class Mail Registration Number - 1016 MADOC, HASTINGS COUNTY, ONTARIO MARCH 1, 1972 Number 9 Established April 6, 1877

KIWANIS BANTAMS LEAD O.M.H.A. QUARTER FINAL

(By Charles Gordon)

On Tuesday, February 22, Madoc Bantams played host to Bobcaygeon in the first game of the quarter finals. Bobcaygeon drew first blood as Larry Kimble scored the first of his three goals at 6:50 in the first period. Harley Willemsen from Roger Elliott at 9:45 tied the score. In the second period the teams traded goals, with Robert Nickle scoring at 9:25 assisted by Steven Johnston. Late in the second period, Kimble scored unassisted. In the third period Bobcaygeon rapped in three unanswered goals and skated off to a 5 to 2 win. Scoring for Bobcaygeon was Dave Poole at the 32 second mark and again at the 1:20 mark. Larry Kimble completed his hat trick at the 16.35 mark.

Madoc returned to Bobcaygeon on Thursday, February 24 for the second game in the series. A few minor line-up changes seemed to spark the Madoc boys as they came up with their best game of the season with a 4-3 overtime victory. The first period ended in a scoreless tie, as both goalies kicked out several shots. Early in the second period Madoc took a 1-0 lead on a goal by Stewart Carswell from Danny Forestell and Roger Elliott. Steven Johnston from Peter White made the score 2-0. Late in the second period (19:40) Bobcaygeon scored. Early in the third Bobcaygeon tied the score then went ahead 3-2. Stewart Carswell from Elliott and Forestell tied the game 3-3 at the end of regulation time. The teams took a five minute rest then went into overtime. Both teams had many chances to score. Finally Harley Willemsen scored with 1:35 left in the overtime. He was set up by Smith and White. This proved to be the winner. This game was a tremendous team effort but I would be remiss if I didn't mention the outstanding job Doug Ross did in net. Also Peter White, Danny Forestell and Roger Elliott did a tremendous job of checking during Madoc's penalties.

The failure of the referees to show up caused postponement of Saturday's scheduled game in Madoc.

On Monday, February 28, Madoc travelled to Bobcaygeon for the third game of the series. The first period again ended in a scoreless tie. Bobcaygeon took a 1-0 lead at the 45 sec. mark on Larry Kimble's first of three goals. Madoc stormed into a 2-1 lead when White scored at 13.26 and Elliott at 16:20. Ronnie Smith assisted on both goals. At 19:50 Kimble scored his second goal. In the third Madoc went ahead on goals by Johnston at 2:55 and White at 14:38. Elliott assisted on both these goals. Kimble from Poole at 19:26 brought Bobcaygeon to within one goal, but time ran out. Final score, Madoc 4, Bobcaygeon 3.

The fourth game is scheduled for Wednesday, March 1st at 8:15 p.m. in Madoc. Bobcaygeon announced that a bus for fans was coming, so let's everyone turn out to give our boys the support they deserve.

Intermediates Take First Game In Series

The Intermediate Canucks took the first game of the best of seven quarter-final series last night when they came from behind to defeat Frankford 6-3 in the local arena before a large crowd.

Madoc's Ron Powell opened the scoring after five minutes of play in the first period on an assist of Terry Chapman and Glen Graham. The Frankford squad sent in a quick reply one minute later, and then took the lead with two more goals before half-time. In an effort to tie the score before the close of the period, Jerry Chapman, assisted by Don McCrae, scored at 16:52, and the period ended 3-2 in favor of the visitors. Good sportsmanship and serious hockey kept the local boys out of the penalty box throughout the period, while Frankford players were issued two two-minute counts.

Goalie Blayne Reynolds is to be commended on his two shut-out periods when the opposition slapped in a number of shots. Ralph Francis, unassisted, scored the only goal of the second period, bringing the score to a tie.

In the third period, the spectators were treated to twenty minutes of fast-moving hockey, during which the local lads added three more goals to the score. At 9:02, Bob Chapman shot one in off the sticks of Scott Shepherd and Harold Bailey; at 13:30 Chuck Mills, assisted by Bob Chapman and Lloyd Acorn, whipped one in; and Terry Chapman scored the final goal at 14:45 on an assist of Ralph Francis and Glen Graham.

The Intermediates were pleased with the large crowd that came out for last night's game and hope to see even more on the weekend. Friday night, they travel to Frankford for an eight-thirty game and then meet the Bata Braves here on Sunday night again at eight o'clock.

If last night's game is a sample of the teamwork we'll be seeing in these play-off games, then the future looks promising. Come out and encourage your team to get to the top.

C.H.S.S. JUNIORS WIN BAY OF QUINTE TITLE

The Volleyball season opened with Centre Hastings Secondary School being a strong contender for the league championship. At the end of league play, the girls were in first place with a record of 11 wins and one loss.

On Tuesday, February 22nd, Centre Hastings Secondary School was the scene for a round-robin tournament between the top four teams for the Bay of Quinte Championship.

In their first match, C.H.S.S. easily defeated Moira S.S. 15 - 2, 15 - 4. The second match saw C.H.S.S. lose a close match to Centennial 15 - 7, 11 - 15 and 14 - 16. In their final match, C.H.S.S. twice came from behind to defeat Napanee 15 - 12, 15 - 12 and win the Bay of Quinte title.

On Saturday, March 4th, C.H.S.S. girls will be competing in the C.O.S.S.A. meet at Napanee. Remarkable progress since the Bay of Quinte meet has placed this team in strong contention for the C.O.S.S.A. championship. Good luck, girls.

Members of the team are: Ellen Gollick, Diedre Baldwin, Audrey Cassibo, Kate O'Connor, Michelle Lahey, Colleen Connelly, Judy Howell, Judy Killian, Cathy Smith, Janet Moloney, Cheryl Rashotte, Sally Courneyea.

NEW BOOKS AT LIBRARY

Winds of War - Herman Wouk; The Day of the Jackal - Frederic Forsythe; Our Gang - Philip Roth; Bear Island - Alistair MacLean; Mask of the Andes - Jon Cleary; Nemesis - Agatha Christie; Death in a Sunny Place - Richard Lockridge; Honor Thy Father - Gay Talese; The Jesus Generation - Billy Graham.

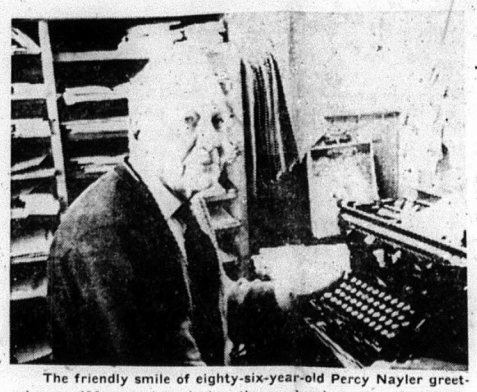

The friendly smile of eighty-six-year-old Percy Nayler greeted over 450 motorists during the weekend as they frantically tried to meet the February 29th deadline for their 1972 licence plates. Mr. Nayler, who has been issuing the plates for at least 35 years, types out all of the permits himself on his early-model typewriter. He has two assistants, who handle the money and the licence plates. The busiest of the four-day stretch from Friday to Tuesday was Tuesday, the final day motorists were allowed to drive with last year's plates on their vehicles. That day, at four o'clock he had already issued 125 permits and many more were expected before closing time. With a twinkle in his eye, the witty old gentleman comments, "I think my typing finger is wore to the bone".

QUINTE-HASTINGS TO ALGONQUIN PARK TRAIL

When this trail is completed it is expected that a great many nature lovers, rockhounds, geologists and tourists of every nature, will be using this trail over the years, as on the Bruce Trail.

The trail will have a main "spine" running roughly through the centre of Hastings County. It is expected to pass the Village of Madoc on the township line, between Madoc and Huntingdon, which is the south boundary of our Ball Park, coming from Downey's Rapids on the way to O'Hara's Mill, thence northward.

There will ultimately be many side loops on the trail to take in points of interest in other areas and villages.

The Committee is very anxious to get old pictures of mines, quarries, grist and saw mills, lime kilns and other points of interest from the historical past of our country.

For this reason we ask all people to kindly lend old pictures, that copies might be made and published in the Brochure to advertise the Trail. All pictures will be returned exactly as received and grateful thanks given in the Brochure which will be published.

In case they may be damaged in the mail, they will be picked up and receipt given and pictures returned after the copies are made.

Phone Ray Binch, P. Eng., 473-2893.

Bowling Tournament Coming To Madoc

Regular Little League Bowling will not be held on March 4th or March 11th due to District Bowling Tournament being held at Madoc Lanes. Visitors are welcome.

Schedule of Bowling —

March 4—Madoc Lanes—1 p.m., Mighty Mites (6 teams); 3 p.m., Bantams (6 teams).

March 4—Cobourg Lanes—2 p.m., Juniors and Seniors (12 teams).

March 11—Madoc Lanes—1 p.m., Juniors (6 teams); 3 p.m., Seniors 6 teams.

March 11—Cobourg Lanes — 2 p.m., Bantams and Mighty Mites (12 teams).

March 25—Chemong Lanes, Peterboro—1 p.m., Juniors and Seniors, (12 teams); 3 p.m. Bantam and Mighty Mites, (12 teams); Banquet at 6 p.m., Miss Diana Motor Motel, Peterboro.

ORANGE EUCHRE WINNERS

The winners of the Euchre Party held at the Orange Hall on Monday, February 21st are as follows:

Ladies' High, Vera Holmes; Gents' High, Glen Briggs; Ladies' Low, Jean Briggs; Gents' Low, A. Carmen; Door Prize, Gladys Ash.

Winners for Monday, February 28th:

Ladies' High, June Walker; Gents' High, Bob Woods; Ladies' Low, Margaret Griffin; Gents' Low, Geo. Griffin; Door Prize, Keitha Whyte.

BOWLING NEWS

The team standings of the Madoc Thursday night mixed league at Bel-mar, as of February 24th are: Tailenders, 88; Twisters, 84; Eagles, 81; Misfits, 77; Losers, 60; Hot Shots, 51.

High Triples, P. Foley, 715; D. Devolin, 682. High Singles, E. DeClair, 278; D. Devolin, 266.

Scores 200 and over: J. Foley, 211; P. Foley, 258, 251, 206; E. DeClair, 278; L. Coveney, 241, 228; B. Stevens, 237; M. J. Henderson, 220; G. Holmes, 225; R. Holmes, 201; S. Asselstine, 213; L. Foley, 200; B. Smith, 264, 200, 221; M. Goulah, 209; J. Rogers, 233; D. Devolin, 244, 266; B. Woodcock, 202; L. Whiteman, 228; A. Lessard, 220; J. Bossio, 221.

TO OUR SUBSCRIBERS

The Review mailing lists were brought up to date on Monday, of this week.

In looking over the lists we noticed that a number of subscribers are in arears. Postal regulations make it imperative that these accounts be kept current. We have sent out a number of reminders this week and many renewals have already returned.

Check your label to see that proper credit has been given (where renewals have been made prior to Monday). If an error has occurred we would appreciate hearing from you.

THANK YOU.

BENEFIT FUND ESTABLISHED

A fund has been established to assist the Briggs family to re-establish their home following a fire on February 23rd.

Persons wishing to contribute may make their contributions at the Toronto-Dominion Bank, Madoc, or with Mr. and Mrs. Tom Deline.

BIRTH

BOYLE — Kelvin and Georgiena Boyle (nee Donly) wish to announce the happy arrival of a son, Joseph (Joey) Arthur, 7 lbs., 14½ oz., on Tuesday February 22nd, 1972, at Peel Memorial Hospital, Brampton. First grandchild for Mr. and Mrs. Lorne Donly and Mr. and Mrs. Cecil Boyle and first great grandchild for Mr. and Mrs. George Palmer and Mrs. Joe Donly.

Education Week March 5th to 11th

Education Week is next week, March 5th to 11th.

In keeping with the theme, "Community Grows Through Education", a number of activities have been planned in the centre Hastings area to get the Community involved with the schools.

Centre Hastings Secondary School will be open from 9:00 a.m., Monday, March 6th, until 12:00 noon on Friday, March 10th. A special program has been arranged for Thursday, March 9th. Some of the attractions are Folk Dancing, Music, Classroom Displays and Gymnastics. From 7:30 to 10:00 that evening, visitors are invited to see displays, hear the guest speaker, Mr. J. Lockerbie, and partake of the lunch provided.

The annual community banquet will be held in the C.H.S.S. cafeteria on Tuesday evening, March 7th at 6:30 p.m. Everyone is welcome to attend. Tickets are available from each school in the area. The Centre Hastings Education Week Award will again be presented at the banquet to the person selected as having made an outstanding contribution to education. Everyone is invited to nominate a candidate for this award. Flyers soliciting nominations have been sent home with the students in all of the schools and are to be submitted no later than Monday, March 6th. If you did not receive a form clip the advertisement on the front page of this issue and send to Mr. Beevor at C.H.S.S., Madoc.

All schools in the Centre Hastings area will be open to visitors at any time during the week.

Mr. & Mrs. P. Keller Celebrate Anniversary

On Saturday night, February 12th the family gathered at the home of Mr. and Mrs. Percy Keller on the occasion of their 49th Anniversary.

The family presented Mr. and Mrs. Keller with a Westminster chime clock and other gifts.

Those present enjoyed a social evening of playing cards, followed with a lunch and an anniversary cake.

NOTICE RE. CARNIVAL WEEKEND

Last week we published the results of a number of events which took place during this year's Winter Carnival, using what information was available.

It was the general understanding that the success of the various activities surpassed last year, and we feel every event deserves recognition.

We would like to make a complete report of all the events not previously mentioned in next week's issue. In order to do this, however, we need more information. We are, therefore, asking every organization which took part in the carnival to submit their report to us by Monday afternoon.

CARNIVAL COMMITTEE TO MEET

The Winter Carnival Committee will be meeting in the staff room of the Madoc Public School at 7:30 p.m. this evening, Wednesday, Mar. 1st. They would like all unsold buttons returned and the money for those sold handed in at this time. Also, any accounts owing by the committee for this year's event should be submitted for this meeting as they would like to sum up this year's results as soon as possible.

LEGION NEWS BRANCH 363

The last regular meeting of the Ladies' Auxiliary of the Royal Canadian Legion was held on February 22nd. The minutes of the previous meeting were read and correspondence dealt with.

A very special welcome is extended to three members who joined last month: Mrs. Audrey McCormick, Mrs. Ilean Widdows, and Mrs. Veronica Tanner. One new member, Mrs. Dorothy Bjorndahl, was initiated and welcomed in the usual way.

A letter was received from Zone Commander, Mrs. Dorothy Rashotte, of her forthcoming visit in April.

The meeting closed. Lunch was served and a social half hour spent.

CENTRE HASTINGS EDUCATION WEEK AWARD

PRESENTED ANNUALLY DURING EDUCATION WEEK

The general public is invited to submit the name of any individual whom they feel has rendered meritorious service in education in the Centre Hastings area.

Nominee's Name

Nominee's Address

Nominee's Employer

Nominee's Occupation

Qualifications of Nominee

Send this form to Education Week Award, c/o Centre Hastings Secondary School, Madoc, on or before Monday, March 6, 1972.

Signature of Nominator.

MADOC REVIEW LTD.

Established 1877

Published every Wednesday afternoon at the Review Office, 26 St. Lawrence Street, Madoc, Ontario.

Authorized as second class mail by the Post Office Department in Ottawa and for payment of postage in cash.

SUBSCRIPTION RATES
$5.00 per year anywhere in Canada;
$6.00 per year in U.S.A.
Payable in advance.

MAURICE GOULAH, Publisher
CAROL FOLEY, Editor

VERDICT IN: JALNA'S A MESS

By Bill Smiley

Well, what do you think of the CBC's widely-touted Jalna series? Please don't answer that aloud. There are ladies present.

Ah, with what hopes we looked forward to a truly brilliant, all-Canadian grand slam in the world of television. All-Canadian cast, all-Canadian material, and a decent budget.

It would astonish the world, dazzle the screen, and all of the world's great networks would beat a path to the CBC door, clutching millions of pounds, francs, dollars and lira, begging and pleading for the right to reproduce it.

So much for hopes. The result merely shows that you can have on hand champagne, caviar and filet mignon, but if the cook doesn't know what he's doing, it ends up as watery, limp and lukewarm hash.

We have the champagne in the shape of gorgeous sets. We have the caviar in a collection of first-rate actors. And we have the filet in the rare beef of the original Jalna novels.

But what emerges on the screen is the most ham-fisted, downright dog of a series anyone could dream up. Or nightmare up.

The champagne has been watered, the caviar has been fired from a shot-gun, and the rare beef has been minced into hamburg.

I warned the CBC, before the series began, that I would roast it if it weren't at least reasonably good. It's not even reasonably bad. Can you roast hash?

I watched the first episode with a mixture of disbelief and horror. The second was a little better, and hope sprang eternal. The flame was quickly smothered by the succeeding wet blankets.

I thought I knew the Jalna novels inside out. But the series is so baffling that, were it not for the names of the characters, I'd be willing to admit that it was the Bobbsey Twins series I was thinking of.

The most coherent parts of the Sunday night show are the commercials. But even here you have to keep a wary eye, because you're not quite sure they aren't part of the plot, so dense and unwieldy is the latter.

Those faint screams you hear from your set are not static. They are Miss Mazo de la Roche, author of the novels, shrieking epithets at the CBC, the director, and everyone else connected with the mutilation of her manuscripts.

Perhaps the most appalling aspect of the whole dreary business is that the CBC has actually sold the series to some retarded British network; on the understanding that it (the CBC) will produce another 13 episodes in the series.

This is not just flogging a dead horse. It is giving castor oil to someone who is dying of dysentery.

You may have picked up the misconception that I don't like the Jalna series. Quite wrong. I love it. It's the best comedy-mystery hour on the air.

Mind you, the comedy is of the black variety. It's rather like making jokes as the British Empire, on which the sun never set, sinks slowly into the sunset.

But the mystery, though there is obviously no solution, is fascinating. Sorting out the characters alone is more fun than reading a Russian novel.

Who is married to whom. Why? When? Which are brothers, which cousins? Is Rennie's second wife Eden's first mistress? When is Rennie going to get a new nightie-gown?

The ramifications are endless. And hopeless. It's a soap opera with a schizophrenic at the helm.

I wish they'd sell the dam' estate and put Gran in a nursing home, and give Ed Sullivan a ring.

ELDORADO

Miss Genevieve Holland has returned home from Belleville General Hospital.

The lady snowmobilers of the area enjoyed some trips last week during the beautiful weather.

Miss Barbara Boyle and Mr. Fred Lunman of Brockville, spent the weekend with Mr. and Mrs. Glenn Boyle.

Some of the community enjoyed the Winter Carnival held in Madoc this past weekend.

Mrs. John McCann of Madoc spent Monday afternoon with Mr. and Mrs. Melvin Johnson.

LETTER to the EDITOR

Marmora, Ontario,
Feb. 21, 1972.

Dear Sirs:

Congratulations to the people of Madoc for a successful Winter Carnival.

The production of "Carna Capers '72" on Saturday evening was a credit to any small community. The organization behind the scenes was more than apparent as each act proceeded on schedule and fully arrayed in costumes. The number of interested people present was indicative of the co-operation of the entire community which is necessary in order to achieve this success which you had.

To Mrs. Annette Taylor and all the executive of the Figure Skating Club, congratulations for a job well done. Only those people personally connected to it, have any conception of the number of hours which these dedicated ladies contributed to the Club.

To the people of the community, true spirit and pride in your small town are a necessity if you are to achieve the success which you did last weekend. May you be just as successful in any endeavours in future years.

Yours truly,
The Mantles,
Marmora.

SUBSCRIPTION BLANK

MADOC REVIEW LTD.

ADVERTISING — COMMERCIAL PRINTING
BOX 460 MADOC, ONTARIO

PLEASE ENTER MY SUBSCRIPTION TO YOUR NEWSPAPER

FOR ..... YEARS

MY REMITTANCE IS ENCLOSED

NEW ☐ 1 YEAR $5.00

RENEWAL ☐ U.S.A. $6.00

NAME .....

ADDRESS .....

.....

LOOKING BACK ...

50 YEARS AGO

March 2, 1922

In looking over a copy of the Madoc Mercury of Saturday, July 2nd, 1864, we found the following hotel rules, which prompt us to remark that the "world does move" but which way? Among the rules of the hotel are the following: "Lodgers inside rise at 5:00 a.m. - in the barn at 6:00 a.m. Each man sweeps his own bed. No fighting allowed at the tables. Anyone violating the above rules will be shot."

McIntosh Bros. — Ladies' Winter Underwear, $1.00 per suit; Choice Flannelette at 18c; Sheeting, 40 inches wide at 20c per yard; 3 Only, pure wool Blankets, to clear at $7.00; Men's Corduroy Pants, to clear at $3.25 per pair; Necessity knows no law — All winter clothing must be sold regardless of cost! Goods promptly delivered.

Madoc, the hockey champions of this district, met the Campbellford team, champions of their district, on Monday evening in the Campbellford arena for the first of their home and home games, when the home team won by a score of 11 - 2. The score at the end of the first period was 1 - 0 in favour of Madoc. The Madoc boys were at a great disadvantage because this was their first game ever played on a closed rink, and also on account of the size of the ice, which was very much larger than their own. The Campbellford boys are, however, a husky bunch of stick handlers and fast skaters and have had years of experience of the game, whereas this is the first season for the Madoc boys. It was a good clean game throughout, with few penalties.

Boy's Suit Special — 15 Boys' Tweed Suits, odd lines and broken sizes, sizes 26 to 34. Some on sale at less than half price. Sale price, $6.75. George West.

Parental Pride —

We'd never know a single care,
Said Mrs. William Flowers,
If other people's children were
As well brought up as ours.

24 YEARS AGO

February 26th, 1948

Smaller waists and skirts nine inches off the ground are keynotes of the spring styles. The long skirt has come to stay and some designers have slightly increased their length. There is a general movement away from the one-piece frock and at least one designer has abandoned the tailored coat and skirt. The new materials are taffeta, lawns, organdies, and muslins of mid-Victorian days.

Belleville Intermediates will be visitors of the Madoc Club on Friday night when the locals will make their last appearance of the season in an exhibition hockey game. Don't forget the big draw. Come out and help the locals balance the budget.

Births — In Madoc Village on Tuesday, February 24th, 1948, to Mr. and Mrs. Keith Chambers, a son, Kelvin Frank.

In Madoc Township on Tuesday, February 24th, to Mr. and Mrs. James Quinlan, a son.

In Madoc Village on Sunday, February 22nd, to Mr. and Mrs. Samuel Downer, a daughter.

In Madoc Village, on Friday, February 6th, to Mr. and Mrs. N. Samson, a daughter.

In Belleville General Hospital, on Wednesday, February 25th, to Mr. and Mrs. Ernest Lough, a daughter.

Weddings — On Saturday, February 14th, Margaret Jean Kernohan, daughter of Mr. and Mrs. D. Kernohan, Madoc, became the bride of Wilfred J. W. Scott, son of Mrs. A. Leach, of Stirling, Ont.

On February 21st, Betty Louise Demorest, daughter of Mr. and Mrs. Egbert Demorest, of Madoc, exchanged marriage vows with Irwin Beverley Lapp, D.V.M., son of Mr. and Mrs. Arthur Lapp of Toronto.

Deaths — Mrs. Mabel M. Hale, wife of Mr. Albert N. Hale, died at her home in Elzevir Township on Saturday after a lengthy illness. She was in her 67th year.

Mrs. Minnie McGuffy died on Friday, February 13th at the age of 83. She was a daughter of the late William and Rachael Houser of Madoc.

15 YEARS AGO

February 28, 1957

Dr. Stuart Roscoe of the Geological Survey of Canada visited his brother, Mr. Harry Roscoe here on Sunday. The trip from Ottawa was made by plane which landed on the lower Moira Lake.

The Ontario Teachers' Federation said recently March 3 to 9 has been set aside for "Education Week," the annual campaign to acquaint people with the places where children spend 20 per cent of their time — at the schools.

Calling all Churches — the "World Day of Prayer" will be observed on Friday, March 8th in St. Peter's Presbyterian Church. Keep this date in mind and be present.

The future of weekly papers is concerning publishers of rural and town weekly newspapers and should be of public interest. In a half century, costs have gone up more rapidly than revenues. The mechanical equipment is far superior to what it was 50 years ago. The simpler days were the more economical days and it is highly probable that a $1.00-per-year subscription in 1907 was a sounder price than the $3.00 or $4.00 per year subscription that prevails today. Does your label read 1957?

FREE — An all-channel antenna when you buy a new R.C.A. Victor or Philips Television at Jack's Appliance.

Births — In Yellowknife, N.W.T., on Monday, January 21st, 1957, to Mr. and Mrs. James Shaw (nee Betty Ann Foley) a son.

In Queensboro Nursing Home, on Sunday, February 24th, 1957, to Mr. and Mrs. Patrick Thompson, a daughter.

On Sunday, February 24th, to Mr and Mrs. Russell Dunford, a son, Robert Steven.

QUINTE PLANTING CLINIC
11:30 — 4:30

THURSDAY, MARCH 9th, 1972

— FOUR PLANTER CLINICS
— SPRAYER CALIBRATION DEMONSTRATIONS
— PLANTER CALIBRATION DEMONSTRATIONS
— CHEMICAL, SEED CORN, FERTILIZER, AND MACHINERY DISPLAYS

PLAN TO ATTEND.

BEN BLEECKER AUDITORIUM, QUINTE FAIR GROUNDS.

Sponsored by Quinte Soil & Crop Improvement Association.

For cleaner, more economical, trouble-free miles.

CO-OP REGULAR GASOLINE with MPA

the (multi-purpose additive) works for you in three ways: as a

DETERGENT, it cleans dirty carburetors and keeps them clean for better mileage, less maintenance.

DE-ICER, its coating action keeps ice particles from plugging up your carburetor and stalling your engine.

ANTI-CORROSION AGENT, it forms a protective coating that guards against rust build-up on the interior walls of tanks, fuel lines, pumps, carburetor bowls and even storage tanks.

See us today.

Madoc Co-operative Association

Phone: Day — 473-2388 Night — 473-4133

CO-OP Gasolines and Diesel Fuel

I'm my own 'girl Friday.'

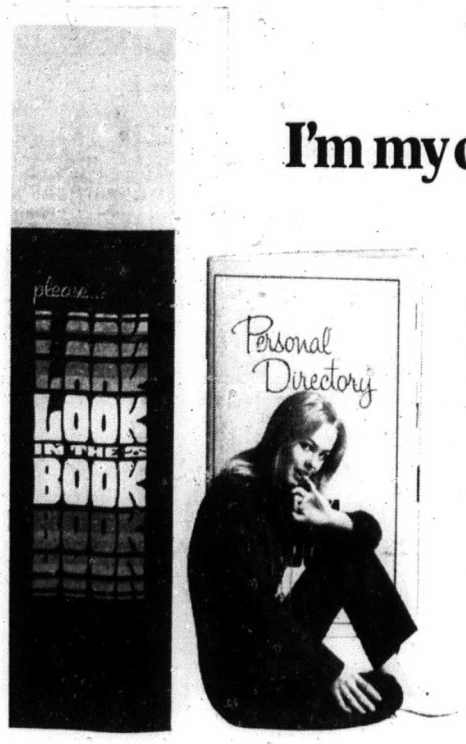

I like to do things myself. Even to looking up numbers in the phone book. They're in such neat alphabetical order, it only takes a second. Then I jot the numbers down in my little "Personal Directory" that Bell gave me.

If you haven't already got your pocket-sized Personal Directory – or would like an extra one – please call us, and we'll send you a copy, free.

Bell Canada

QUINTE-HASTINGS RECREATIONAL TRAIL PROJECT

PROGRESS REPORT

This report covers the period January 1st to February 7th, 1972, (inclusive.)

Payroll (before deductions): Jan. 1 - Feb. 7 $16,490.33.

Expenses other than Payroll, totals for January $4,589.24.

Expenses (Feb. 1st - 7th) are $206.16.

The original plan was to have 24 persons working in November; 24 in December; 39 in January; and 32 in February, for a possible total 500 man-weeks. Due to the late start, we could only accomplish 10 man-weeks in December and 155 in January (against a revised plan of 156.) For the first week in February it was necessary to cut back from 56 employees to 45 because of a temporary halt to work north of Lake St. Peter, and also, because of the necessity to curtail expenses other than payroll.

The only way we could hope to recover to the man-weeks of work set out in the original plan was to increase the hirings as early as possible. In January, therefore, we extended from 39 persons to 55 persons in the third week and we carried over through the fourth week with 56 employees. For the first week in February we had 45 employees, instead of the 32 originally planned. It seems probable that we will be able to reach the original man-weeks objectives by further careful planning, although the phasing of the operation will continue to be quite different than was set out in the first plan.

Because of the need to increase hirings, as aforementioned, and to take advantage of unusually favorable weather conditions, excess expenditures (over the 17 per cent of payroll authorized) were permitted in January. Work in the northern area that would normally have had to wait for the Spring thaw was proceeded with. This necessitated the renting of snowmobiles (with extra mileage expenses), chain saws and axes.

Our Supervisors and Researchers are experiencing excellent co-operation from landowners and many other interested persons with whom they have been in conversation. Some individuals have gone out of their way to be helpful, by guiding a Researcher through a particular area and making useful suggestions as to terrain, local geography or other special features of interest to prospective users of the trail system. The number of owners and/or renters who have refused to to allow trail crossings through their properties have been minimal.

Approximately 65 miles of trail have been researched and found suitable at the Phase One level (research in conjunction with development) and almost 20 miles of trail have been cleared, although heavy trail clearing would not normally have started until late February - early March.

The primary function during the month of February will continue to be Phase One researching, particularly as regards historical, scenic, geological and other special features and points of interest along the trail route. Services and facilities for the various types of trail users will also be pinpointed and recorded during the period.

Apart from the detailed information presented at the Seminar by several resource persons, emphasis was laid on the need for our Project officials and workers to recognize and try to accommodate to the modern trend in recreational development, i.e.: multi-purpose and multi-user type trails. The need to include loop trails for different types of users and activities was stressed and the avoidance of strictly linear development was recommended.

A reprint of "Hikers and Other Trail Users" by Robert C. Lucas, Principal Geographer and Project Leader in Wilderness Management Research, Intermountain Forest and Range Experiment Station, Forest Service, U.S. Department of Agriculture, Missoula, Montana, has been reproduced and distributed to our Supervisors and Researchers.

The Seminar was held during the worst weather of the winter to date and it was surprising that the resource persons and the Project personnel, except those in Prince Edward County, were able to be present. We are deeply appreciative of the efforts of all concerned.

Arising from the Seminar, we were fortunate in having Mr. Bill Hutchison, Department of Lands and Forests, Tweed, appear twice at our office to give us briefings and map references on special features applicable to Hastings and Prince Edward Counties. Overlays for our maps were also obtained and the information given us thereby is not only invaluable but assists us in setting the best route for the trail system. Geological data apropos of the two Counties and to complement these references, are being written up by Mr. Robert Ross of Quinte Secondary School, on a voluntary basis. We are most grateful to these gentlemen. We also appreciate very much the interest and help extended by Mr. Eric Gage and Mr. Harold Cantelon, Department of Lands and Forests, Tweed, as well as that of all the other resource and departmental persons with whom we have so far become associated. Following up on the Seminar, Mr. Russ Irvine, Supervisor Systems Planning, Department of Lands and Forests, Parliament Buildings, Toronto, is supplying more research data.

Also we received a visit at Project Headquarters recently from Mr. D. W. Maddocks, District Consultant, Youth and Recreation Branch, Ontario Department of Education. This was following up on a letter written to Mr. Wm. E. Knott, Consultant, Recreation Research, Ontario Department of Education, concerning the Canada Outdoor Demand Study for Ontario, for which a computer bank is set up in Toronto, and from which data can be requisitioned in computer print-out form. We are following up on this and on two references to officials in the Department of Lands and Forests and in The Department of Tourism and Information, Toronto, as given in Mr. Knott's reply to the letter. (The referral to Mr. Knott was suggested by Hon. Otto E. Lang, then Minister of Manpower and Immigration during the period our project was in his office for consideration and approval.)

Through the work of Mr. Dave Austin, of the staff of the Regional Information Services Adviser, Department of Manpower and Immigration and Mr. Ian Robertson, Ontario Intelligencer, a news release has just been promulgated to news services across Canada. The story gives prominence to our Project along with two others and includes photos of the actual trail in the Gilmour area.

The Project Steering Committee met on January 19th at Project Head Office. Unfinished business arising from the meeting has to do with a competition to establish a permanent trail name. Mr. Harvey was to follow up on this with a letter to the Hastings and Prince Edward Boards of the Secondary and Post Secondary Schools. The letter was duly written on January 27th and to date Loyalist College and Hastings County Boards have replied, both affirmatively. One other item requiring action had to do with continuance of the trail after May 31st when Project funds are terminated. Mr. James Staveley, Mr. Fred Bemis and Mr. Grant Harvey are to work on this and report back to the Steering Committee at their next meeting.

An interesting possibility concerning continuation of the Trail System after May 31st, is that one of the three Tourist Associations in Hastings and Prince Edward Counties may already be considering the feasibility of offering to take over sponsorship of at least part of the trail system. If the three Associations could in fact work out a suitable agreement between themselves, it is not difficult to envisage a main trail association, to which could be affiliated a number of local Trail Clubs, all working under the guidance and supervision of and partial funding by, the three Tourist Associations, who, could appoint a Trail Manager on a full time basis. (The present Project Administrator is not a candidate for the position.)

One other visit to Head Office, of note, occurred on February 3rd. Miss Mary E. Standing, Resource Planner, of Totten, Sims, Hubicki Associates Limited, Don Mills, Ontario, called to obtain information on our Project, in connection with the firm's planning work for Hastings County and or City of Belleville.

There were so many developments of interest and importance during January to date, that this report is somewhat longer than might ordinarily be desirable.

O.P.P. REPORT

During the week of February 18 to February 25, 1972, officers of the Madoc Detachment, Ontario Provincial Police investigated seven motor vehicle accidents, six of property damage and one of personal injury with one person injured.

There were 18 charges laid under the Criminal Code of Canada, Highway Traffic Act, and Liquor Control Act. There were 29 traffic warnings issued.

There was one request for assistance, with four reports of thefts. There were 24 other general occurrences.

Twenty and three-quarters hours were spent in Criminal Court with Judge R. C. Jackson registering 23 convictions.

Drivers make the best pedestrians. People without driving experience cannot understand fully the difficulties of controlling and stopping a car. Motorists should remember that a substantial number of older people have never driven cars. Such people, even if fully alert, cannot be expected to use the same good judgment in crossing streets as those with the driving experience.

ANNUAL MEETING
OF THE
ELDORADO CHEESE & BUTTER CO-OP
will be held in the
MADOC TOWNSHIP HALL
SATURDAY, MARCH 4th
at 10:30 a.m.
GUEST SPEAKER
DR. E. B. BURNSIDE,
Dept. of Animal Science, Guelph University
TRANSACTION OF GENERAL BUSINESS
Everyone Welcome
LUNCH SERVED AT NOON
DON McKINNON, Pres. FRANCIS TOBIN, Secretary.

LES. BLAKELY
YOUR AGENT FOR
MOIRA SCHUSTER Ltd.
RED FLAME FUEL OIL
FURNACE and STOVE OIL
FURNACE INSTALLATION and SERVICE
PHONE 473-2643

MOR-POWER makes it easy

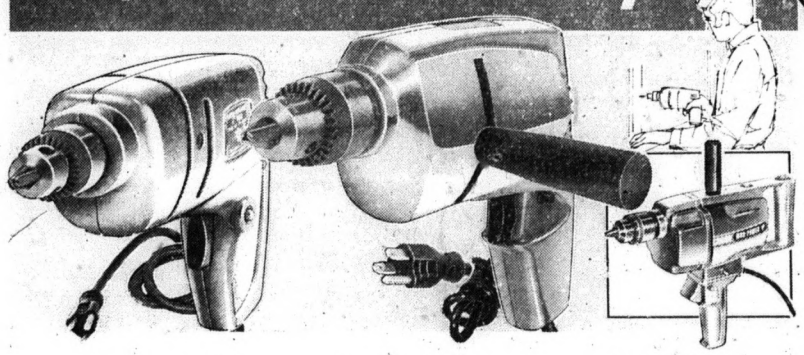

MOR-POWER for HEAVY JOBS
3/8" Drill
15.95
Drills up to 3/4" in steel, 3/4" in hardwood. 2.5-amp motor. No-load speed: 1000 r.p.m.
Heavy-duty 1/4" Drill (3.2-amp motor), $19.95

LOADED with MOR-POWER
1/2" Drill
32.95
Powerful yet handles like 1/4 or 3/8" drill. Cuts 1/2" in mild steel, 1" in hardwood.
Full-Torque Variable-speed 3/8" Drill, $39.95

MOR-POWER REVERSIBLE
1/2" Drill
48.95
Geared for the big jobs! Powerful 6-amp motor; no-load speed 500 rpm; 3-jaw chuck, key; auxiliary side handle. 13 1/4" overall.

CANADIAN TIRE

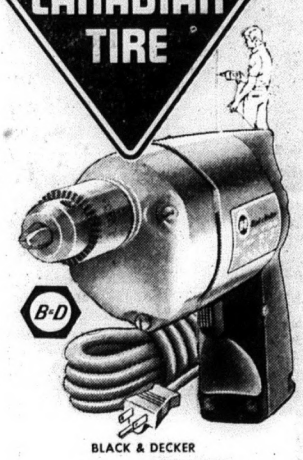

BLACK & DECKER
3/8" Drill
WITH 2.4 AMP MOTOR
18.95
A dependable drill at a popular price! Drills 3/8" in steel, 3/4" in hardwood and 1/2" in masonry. Double-reduction gear for maximum power.
3/4" B. & D. Drill with 2.3 amp motor...$13.95

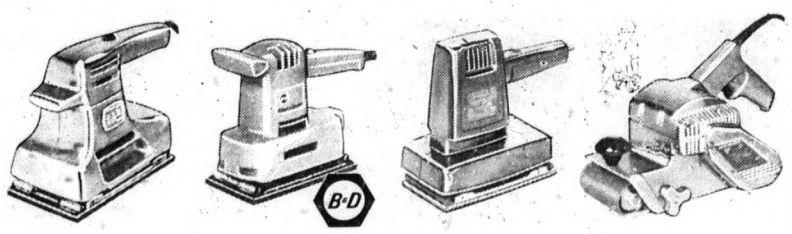

MOR-POWER ORBITAL
Sander
17.88
For rough or finish sanding. Can be used on wood, metal or plastic. 3-16" orbit. 2.0-amp.

BLACK & DECKER
Sander
19.95
Lightweight 5 1/4 lbs. 2.2-amp model. Large platen takes 3 2/3" x 9" paper. 4000 o.p.m.

'SHOPMATE' ORBITAL
Sander
24.95
2.3 amp motor. 3600 o.p.m. Flush sands on 3 sides; uses 1/3 of standard sandpaper sheet.

MOR-POWER 4" BELT
Sander
54.95
Pro finishes - rough or smooth surfaces. 8-amp motor. 4x21 3/4" sanding belt, 1400 sfpm.

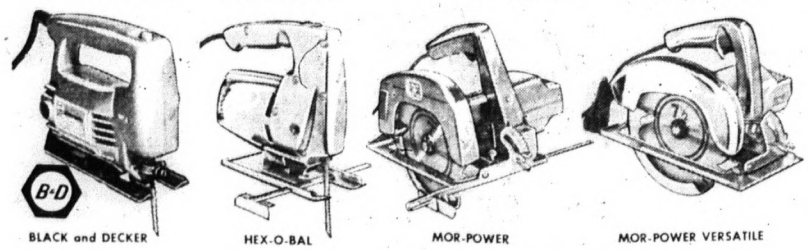

BLACK and DECKER
Jig Saw
19.95
Straight, curved or scroll cuts. 2.4 amp motor. Lifting calibrated shoe.

HEX-O-BAL
Sabre Saw
29.95
2300 s.p.m. motor. 1" stroke action. Blade-type switch. 3 assorted blades.

MOR-POWER
7" Circular Saw
29.88
With overload clutch, rip guide. Nickel-alloy blade. Wrap-around shoe. Telescoping blade guard.

MOR-POWER VERSATILE
7 1/2" Circular Saw
46.95
12-amp motor. Cuts 2 3/8" deep at 90°, 2" at 45°. Safety clutch.
7 1/4" Black & Decker SAW.....29.95

ATTACH to DRILL
and you've got it made!

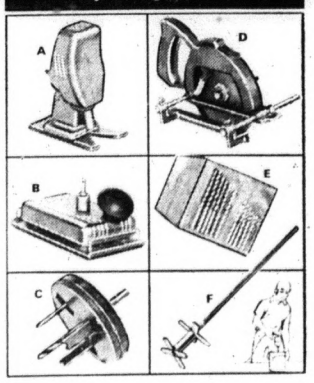

A Jig/Sabre Saw Attachment
3 blades. Heat-treated alloy steel drive shaft. **4.59**

D Circular Saw Attachment
Anti-friction bearing. 5" combination blade. **5.98**

B Sander Attachment
Hardened steel shaft. 1 sheet of sandpaper. **5.89**

E 13-Pc. Drill Set
Chrome-vanadium steel from 1/16" to 1/4" sizes. **1.59**

C Dial Saw
Adjustable. Cuts holes from 1 1/4" to 2 1/2" diameter. **5.39**

F Paint Mixer
Dual nylon blades. For use with electric drill. **.89**

Apply for a CANADIAN TIRE CREDIT CARD

EXTRA! Cash and Carry BONUS COUPONS

CANADIAN TIRE ASSOCIATE STORE
KEN NIELSEN, Proprietor
MADOC, ONTARIO

BUY! SELL! SWAP! READ and USE THE WANT ADS

COMING EVENTS

EASTER WEEKEND SPECIALS TO New York City

*

Grand Ole Opry
Nashville, Tennessee

*

Washington, D.C.
March 30th to April 2nd

For information Contact:
TRENTWAY TOURS LTD.
Box 772, Peterborough,
PHONE: 743-8181
5-6

SPECTATOR'S BUS to C.O.S.S.A. at Napanee
Saturday, March 4th
Leaving C.H.S.S. at 8:30 a.m.
TICKETS, 75c EACH
Anyone wishing a ride, contact Mr. C. Donato at C.H.S.S.

TUES., MARCH 7, 1972 at 6:30 p.m.
The Second Annual Centre Hastings Education COMMUNITY BANQUET
GUEST SPEAKER: Richard Needham, Globe & Mail, Toronto.
ED. WEEK AWARD — Given to the person who has made a definite contribution to education in the central Hastings area.
ENTERTAINMENT
Tickets, $2.50
Tickets Available From J. Murphy, Madoc Public School; Mrs. F. McCoy, Madoc Township School; General Office, C.H.S.S.
6-4

BINGO EVERY WEDNESDAY night at 8:00 p.m. in the Madoc Legion Hall. 17 Regular Games for $5.00; 2 Share-the-Wealth; 1 Jackpot, $100.00 (55 numbers). Under the auspices of Ladies Auxiliary. Admission, 50c; extra cards, 25c. tf.

A CHARTERED BUS TRIP
to include the
KATHRYN KUHLMAN MIRACLE SERVICE
Good Friday, Pittsburg, Penn.

Easter Sunday - a.m. Youngstown, Ohio.
p.m. - Cathedral of Tomorrow, Akron, Ohio.

Bus leaving March 30th, returning April 3rd.

A FIVE-DAY EASTER TRIP

For information, contact
Rev. D. McEwen
PHONE 473-2696
8-4

FOR SALE

THE VIKINGS ARE HERE! — And you can find out more about them at your Eaton's catalogue sales office. Ranges, refrigerators, freezers, washers, dryers - every Viking is built and priced to give you the value you want. Use your Eaton's account to buy a major household appliance before March 4, and there is no money down, no payments, no carrying charges till May! Come meet the Vikings during VIKING VALUE DAYS at Madoc or phone 473-4231. 2-8

FOR SALE — Sportsman Royal Bus, one year old. Power Steering, brakes, automatic, 2 heaters, 6 wheels and tires, 16,000 miles. Contact Keith Chambers, 473-4304. 7-3

FOR SALE

THE VIKINGS ARE HERE! — Quality Viking appliances from the Eaton's catalogue. Built and priced to give you the value you want. Come in and see them during VIKING VALUE DAYS at your Eaton's catalogue sales office, Madoc or phone 473-4231. 2-8

EVEN THE BEST T.V. SOON becomes a useless piece of furniture with one improper service job. Buy with confidence where service is a fact, not a salesman's promise, at Pigden's Radio & T.V. Free home trial. Dial 473-2839, Madoc. tf

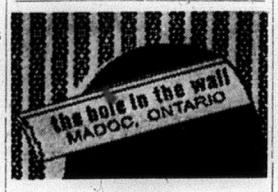

SHOP "The HOLE in the WALL"
For the Young and the Young at Heart
JEANS — TOPS — BELTS
CANDLES — INCENSE
The Best for Less
GWG, LEE etc.
Try us.
Remember, too
SIMPSONS SEARS here to serve
PHONE 473-4295
8-tf.

FRIDAY NIGHT AUCTION SALE
MARCH 3rd
at 7:30 p.m.
in the
MADOC KIWANIS CENTRE
(ARMOURIES)

Antiques — Hob-nail Amber Aladdin Lamp; Solid Mahogany antique Table, Victorian style; Ice Cream Maker; 7-piece Dining Room Suite, solid oak, made in 1865, consisting of 3-leaf round extension table, 4 straight chairs, arm chair, buffet and mirror; Antique electric Stove.

Power Hand Saw, working; 5-pc. Kitchen Set, nice condition; Lady's Wig, used twice; Bedspreads; Misc. Dishes; Silver Dishes; Electric Toaster; Electric Motor; 50-lb. bag Lime; 5-gal. can of drill rod Grease; 21-in. Admiral T.V.; Qty. Lemon Oil; Axe; 17" Tire, good condition; 2 small Tables; Wicker Fern Stand; 1962 Falcon, 6 cyl., sold as is; Fridge; Washing Machine; 30" Propane Gas Stove; Roll-away Cot and Mattress; Book Rack; Coffee Table; End Table; Storage Cabinet; Oil Annex Stove; 3-piece Bedroom Suite; Dresser and Mirror; Tri-light Lamp; Dresser; 2 table Lamps; 2 steel Beds and mattresses; metal stove Rack; Oil Space Heater; Dresser; Wardrobe; Sump Pump; Arborite Table; Single Couch; 5-drawer Filing Cabinet; Easy Spin Washer; Dresser; Mirror. Get your second Machine Bolens Husky Snowmobile, runs like a charm.

TERMS CASH

Owners or Auctioneer not responsible for accidents.

PHILIP RIVERS 473-2926
or OWEN WEAVER, 473-4313

For proper listing, consignments for the next sale should be in at least one week in advance.

PHILIP RIVERS, Auctioneer
Madoc, Ontario

FOR SALE — 1966 Chevrolet Biscayne, V-8, Automatic, very good working order, new Licence plates. Reasonably priced. Phone 473-2367 8-2

FOR SALE — Car Stereo with Speakers, Tapes and Caddy, almost new, less than half price. Phone 473-2412. 9-1p

FOR SALE

FOR SALE — 500 Bales of Straw. Phone 478-6030. 9-nc

THE VIKINGS ARE HERE! — Want to find out more? Visit or phone your Eaton's catalogue sales office, Madoc or phone 473-4231. 2-8

FOR SALE — Combination T.V., Radio and Hi-Fi, Electrohome, in good condition. Phone 473-2742. 8-2p

SPECIAL
1 only, New Regina Cannister VACUUM Reg. 54.95 Now $44.95
1 only, Rebuilt Like New Upright HOOVER VACUUM $44.95
3 Rebuilt Semi Commercial VACUUMS $49.95
1 only, Portable Cannister Rebuilt VACUUM $34.95
Rebuilt G. E. POLISHER $15.95
STOCK UP ON VACUUM BAGS 80c A PACK
From March 1 to the 11th
Madoc Small Appliances
PHONE 473-4348

THE VIKINGS ARE HERE! — And there's never been a better time to buy one. Your Eaton's catalogue sales office is featuring Viking household appliances during VIKING VALUE DAYS, from now till March 4. Come in and find out about Viking values. Use your Eaton's account to buy a Viking major household appliance before March 4, and there is no money down, no payments, no carrying charges till May! Come meet the Vikings at Eaton's, Madoc or phone 473-4231. 2-8

THE SCENT OF LOVELINESS... Flowers

We have cut flowers for your every need — for floral arrangements, corsages, hospital sprays, wreaths, weddings, etc.

We also have potted plants.
DAFFODILS, TULIPS & IRIS
OPEN EVERY SUNDAY
Town and Country Green House
GAVIN & TONI ADAMS
MADOC, ONTARIO
PHONE 473-2914
48-3

AUCTION SALE
HOUSEHOLD FURNITURE
at the premises of
Miss Elizabeth Gordon
31 McGAMMON AVE., TWEED, ONTARIO
SAT., MARCH 11th
(Auction to be held inside Premises)
WEST OF RASHOTTE'S LUMBER MILL
Time: 1:00 p.m.
TERMS - CASH
MISS ELIZABETH GORDON, Owner.
C. J. (Toby) COURNYEA, Auctioneer, 478-2111

FOR SALE—1969 Fastback Mustang, V-8 automatic, Alcapulco blue, in good condition. 30,000 miles. Phone 473-4028, after 5:00 p.m. 9-1

FOR SALE — 1960 G.M.C. 5-ton Truck, with 18.5 rear end, 5-speed transmission with a rebuilt engine. Truck and chassis. All new front end. Also 1954 Chev. Tow Truck with approximately 15-ton winch. Contact Ralph Deline, R.R. 3, Tweed, Phone 478-5542. 9-2

FOR SALE

APPLES
QUALITY MacINTOSH
FINE FLAVOR and COLOR
Only $2.00 per bushel
Cooking Grade, $1.00
SPIES and SWEETS ALSO AVAILABLE
at Winterburn's
LOCUST HILL ORCHARD
Phone 473-2977
9-1

FOR SALE — 390 Galaxie Car Motor, in good condition, $125.00. Bill Wickens. For information, phone Mrs. Norma McMillan, 473-2558. 9-1p

WANTED

LAND WANTED — A Fast Cash Deal for cut-over land, scrub bush, surface rights, abandoned farms and inaccessible waterfront. Send location, price, to Orville Morley, Norval, Ontario. 27-26

WANTED — Cash for your old Vacuums, Polishers and Small Appliances. Phone 473-4348. 8-4

WANTED TO PURCHASE — Assorted Fowl - Ducks, Geese, Pheasants, etc. For Spring delivery. Write D. Forde, R.R. No. 5, Madoc. 8-2p

WANTED — Bush, swamp or scrub land for hunting, reforestration. Send full description, cash price. Also seedlings for sale, Blue Spruce, White Spruce, All Pine Species. Full line of Nursery Stock. Free price list. Muskoka Beach Nursery, Gravenhurst, Ont. 8-2

WANTED TO PURCHASE—Nylon Mesh Playpen. Phone 473-4322. 9-1

WANTED — Ladies in Madoc Area to supply hand-crafted articles for small gift shop. Write to P.O. Box 422, Madoc, stating type of articles made and phone number. 9-4

WANTED — Moderately priced home with large lot and good water supply, in or near Madoc. Phone 473-2977. 9-1

HELP WANTED

WANTED — School Bus Drivers for Madoc area. Franklin Coach Lines, Marmora, phone 472-2614. 9-2

FOR RENT

FOR RENT — Two Bachelor Apartments with broadloom and 4-pc. bath. Recently renovated. Apply Pro Hardware. 1-tf

APARTMENT FOR RENT — Three-bedroom apartment with living room, dining room, rec. room and half basement. $135 per month. Heat and hydro not included. Twelve miles north of Belleville. Phone 472-3128 or 472-3200. 35-tf

FOR RENT — Three-room Apartment, heated, with bath. Phone 473-4118. 50tf

APARTMENTS TO RENT
Bachelor and One-Bedroom with electric heat and broadloom.
From $80.00 to $110.00.
Contact
MADOC PRO HARDWARE
PHONE 473-2332

LOST

In the Bannockburn Area.
SMALL FEMALE BROWN DOG with light markings across chest, on stomach and tail. Answers to the name of "P.J.". Reward offered. Phone Neil Wood General Store in Bannockburn, 473-2577. 5-tf

FOUND

FOUND — Black and tan Hound. Claude Keene, Madoc Township. Phone 473-2010. 9-2p

NOTICE

NOTICE—Re "Carna Capers '72" Anyone wishing to order colored Slides, coloured Pictures or black and white Pictures of the Ice Show should contact Mr. Bob Stoklosar at 473-4170 in Madoc. 9-1

NOTICE TO CREDITORS AND OTHERS

IN THE ESTATE OF MURNIE IRWIN BARTON, late of the Village of Madoc, in the County of Hastings, Watchmaker, deceased.

All persons having claims against the estate of the above-named deceased, who died on or about the 19th day of October, 1971, are required to furnish proof thereof to the undersigned on or before the 1st day of April, 1972. After the said date the Administrator will distribute the estate having regard only to claims of which notice has been received.

DATED at Belleville this 25th day of February, 1972.
CAMERON & ORD,
P.O. Drawer 700
175 Front Street,
BELLEVILLE, Ontario. 9-3
Solicitors for the Administrator.

NOTICE FOR THE 1972 SEASON
Anyone trespassing or snowmobiling on the property of Hurrell and Ella Moorcroft do so at his or her own risk, Lot 8, Concession 10, Township of Madoc. 8-2

Madoc SMALL APPLIANCE REPAIR
REPAIRS TO ALL MAKES and MODELS OF SMALL APPLIANCES
VACUUMS & POLISHERS OUR SPECIALTY
(Across from the I.G.A. in Madoc)
Phone 473-4348

KEITH CHAMBERS & SON
Painting & Decorating, Paperhanging, Spraypainting, Residential & Commercial
Jan. 13/73

WELDING and REPAIRS
NO JOB TOO SMALL or TOO BIG
Specializing in:
ALUMINUM, CAST, MANGANESE, DIE CAST, FARM MACHINERY, SNOWMOBILES, ETC.
CALL
MARVIN POUNDER
473-2271
MADOC, R.R. 2, TANNERY HILL
tf.

SEPTIC TANK PUMPING
Also
SUMP PUMP RENTALS
Telephone Tweed 478-3333
or Northbrook 336-2446
J. A. MUMBY

TAILORING — Complete Alterations to Mens and Ladies Garments. Suits made to order from your cloth or ours. Spurrell the Tailor, 402 Front Street (next to Upper Bridge), Belleville, Ontario. Closed Wednesdays. Tel. 968-8080. 8-tf

NOTICE

WILSON & LEONARD
SEPTIC SERVICE
Tanks & Cess Pools Pumped
PHONE
MARMORA 472-2225,
STIRLING 395-2001,
MADOC CASH & CARRY LUMBER
473-2366. tf.

TELEPHONE ACCOUNTS — Pay your Telephone Accounts at Johnston's Rexall Pharmacy, at no extra charge. 23-tf.

CARD OF THANKS

We wish to express our sincere thanks to our relatives, friends and neighbours for their expressions of sympathy shown during our recent loss of a dear husband and father, the late George Graham. The floral tributes and cards were deeply appreciated.

A special thank you to the MacKenzie Funeral Home, Rev. W. Sedgwick, O.E.S., and the A. F. & A.M. No. 48.

Norma Graham and Family.
9-1

Once again I would like to thank my many friends, relatives and neighbours for cards, treats and visits while in the hospital and since my return home. Also, thanks to Dr. Bruce Cronk, Dr. Clifford Derry, Rev. D. W. Heard, Rev. J. H. Thompson, the Madoc L.O.B.A. for flowers, the nurses on 6th and 7th levels for their kind and understanding care, and the Madoc and Belleville Branches of City Ambulance for prompt, courteous service to and from the hospital.

Mrs. Ward Holland,
R.R. 5, Madoc. 9-1p

The family of the late Carman Downey wish to thank their many friends, neighbours and relatives for their many acts of kindness during our recent sad bereavement. Special thanks to nurses on Victory 4, Respiratory Unit and Connell 10 of Kingston General Hospital and to Dr. Derry of Madoc and Dr. Bruce and Dr. Parker of Kingston, and to Rev. D. W. Heard and Rev. S. Delve. A special thanks to the MacKenzie Funeral Home, Madoc.

Mrs. Carman Downey and family.

The family of the late Mrs. John Curtis wish to thank Dr. Derry, Dr. Scott, the nurses on the fifth level, and the many friends and neighbours for cards, donations of food and money and donations to the Cancer Fund.

Thanks is also extended to the women of Hazzard's Church for the lovely lunch and the MacKenzie Funeral Home for their kind and efficient service in the time of our sorrow.

Special thanks to Rev. Sedgwick for all his kindness.

Thanks, sincerely, to all.

The Curtis family.

IN MEMORIAM

EMBURY — In loving memory of a dear mother, Nina M. Embury, who passed away February 28th, 1971.

Though your smiles are gone forever,
And your hands we cannot touch;
Still we have so many memories,
Of the one we love so much.
Your memory is a keepsake,
With which we'll never part,
God has you in his keeping
We have you in our hearts.

Lovingly remembered by daughter, Lola, son-in-law, Sid, and grandchildren and great grandchildren. 9-1

YOUNG — In loving memory of a dear mother, Mabel Young, who passed away February 27, 1968, and a dear father, Richard Young, who passed away March 4, 1936.

We often think of days gone by,
When we were all together;
A shadow o'er our lives has cast,
Our loved ones are gone forever.

Sadly missed by daughter, Phoebe, and son-in-law, Elmer Keller.

REVIEW CLASSIFIEDS FOR QUICK RESULTS!

PHONE 473-4194 TO PLACE A REVIEW WANT AD.

SOUTHERN RESTAURANT EQUIPMENT

DISHES	STOVES	CHAIRS
UTENSILS	WASHERS	TABLES
PANS	REFRIGERATORS	COUNTERS
ETC.	ETC.	ETC.
962-5249	BELLEVILLE	P.O. BOX 333

O.M.H.A. QUARTER FINAL

BOBCAYGEON

VS.

MADOC KIWANIS BANTAMS

IN THE MADOC ARENA

WEDNESDAY, MARCH 1st

8:15 p.m.

Adults, 75c Children, 25c

SUPPORT YOUR TEAM

FINANCIAL STATEMENT

"CARNA CAPERS 72"

Below is a complete Financial Statement of "Carna Capers '72" Ice Carnival which was held in Madoc Arena on Sat. evening, February 19, 1972.

	Debit	Credit
Gate Receipts and Advance Ticket Sales		$ 937.00
Donations from local businessmen for advertising on programmes		60.00
Rental of Costumes	100.00	
Rental of Spot Lights	30.00	
Guests - gift certificates	70.00	
Guests - gifts and expenses	14.98	
Meal tickets - guests	15.75	
Music tapes	7.28	
Printed programmes and advt. in Madoc and Marmora papers	97.96	
Flowers	8.40	
Arena Decorations, plastic back-drop	26.46	
Ice Carnival Sanction	10.00	
Extra Ice Time - 6 wks. practice (1 extra night each week)	76.00	
Ice Time - Show Day and Rehearsal (Sat., Feb. 19th)	50.00	
Extra Professional Instruction, 6 wks. (1 extra night each week)	144.00	
	650.83	997.00
Net Profit		$ 346.17
25% of Net Profit payable to Madoc Winter Carnival Committee	$ 86.54	
BALANCE		$ 259.63

Annette Taylor, Pres. Bernadine Willemsen, Treas.

GUARDIAN DRUG SPECIALS

16-OZ. Sugg. List. $1.69

AGAROL $1.19

Normal, Dry, Oily

Dee Tee Protein Shampoo $1.49

Normal, Dry, Oily

Dee Tee Regular Shampoo $1.09

12-OZ. Regular $2.05

MYLANTA $1.66

VICKS M.S.L. $1.29

Formula 44 Cough Syrup 99c

VICKS M.S.L. 69c

VAPO RUB 58c

JOHNSTON'S Rexall PHARMACY

Phone 473-4112 Madoc, Ontario

MADOC NOVICE EDGE BANCROFT 5 - 4

A goal by Donnie Moore with twenty-five seconds left in the game, gave the Madoc Novice a 5-4 win over Bancroft. Larry Kirkwood (from Donnie Moore) opened the scoring at the 1:03 mark of the first period. At the 3:10 mark Bancroft tied the score but goals by Jim Patrick (from Brian Willemsen) at 6:14 and Stewart McEwen (from Kirkwood and Moore) at the 7 minute mark, gave Madoc a 3-1 first-period lead. In the second stanza Bancroft fired two unanswered goals to tie the score 3-3. At 0:28 of the final stanza, Donnie Moore (from Kirkwood and McEwen) gave Madoc the lead until the twelve-minute mark when Bancroft again tied the score setting the stage for Moore's second goal of the night at 14:35.

It was the second consecutive 5-4 win over Bancroft and moved Madoc one point from vacating the cellar with one game left in the schedule.

On Saturday, the Novice dropped a 4-1 decision to Campbellford in an exhibition game. Campbellford, fighting for second place in the eight-team league, scored once in the first and second periods and twice in the third. Madoc, using some extra Novice players, got their goal from Tommy Preston assisted by Ian Dowe.

Madoc travels to Stirling this Friday night for a 7 o'clock encounter.

AROUND THE HOUSE WITH CURLING

The Madoc Mixed Bonspiel opened Monday night with four draws being played with the following results:

In the first event of play, it was G. Pigden over Whytock, Bosley over Jones, Stickwood over Bateman, Derry over Burnside, Fox over Miller, Keller over Murray, Shaw over Robinson, Twiddy over Heard. The second round, still in the first event was Bosley over G. Pigden, Derry over Stickwood, Keller over Fox, and Shaw over Twiddy.

In the second event, it was Whytock over Jones, Burnside over Bateman and Miller over Murray.

On Thursday night, four new teams from other clubs will come here to play, while third games are being played from the Monday night series. Again, on Friday night, twelve more teams enter, making it a thirty-two rink spiel.

SATURDAY HOCKEY

	P	W	L	T	F	A	Pts.
Canadiens	11	6	3	2	48	43	14
Leafs	11	7	4	0	60	64	14
Bruins	11	3	6	2	35	32	8
Canucks	11	3	6	2	43	47	8

Leafs 5, Bruins 3

Leafs — Goals - Sammy Bossio (3), Larry Bailey (2). Assists - Larry Bailey, Glen Moore, Danny Adams, Gary Johnston.

Bruins — Goals - Donnie Moore (2), Kevin Kirkpatrick. Assists - Ricky Brown (2), Lorry Kirkwood.

Canadiens 8, Canucks 6

Canadiens — Goals - John Watson (4), Jim Moore (2), Stewart McEwen (2). Assists - John Watson (3), Jim Moore 2, Craig Robinson, Stewart McEwen.

Canucks Goals - Glenn Brown (3), Mark Johnston (2), Tommy Preston. Assists - Mark Johnston (2), Brian Willemsen, Glenn Brown.

No games scheduled this week because of a Mixed Curling Bonspiel.

LOCAL and PERSONAL

Capt. and Mrs. B. W. McCann and Valerie Anne have returned to their home in Nova Scotia, having spent a five-day holiday with Barry's parents, Mr. and Mrs. T McCann, also enjoying Winter Carnival weekend activities.

TUDOR AND CASHEL COUNCIL MINUTES

The Tudor & Cashel Council met on Friday, February 4th, 1972, at 8 p.m. with all members present.

Davidson Brintnell that the minutes of the previous meeting be adopted as read.

McMurray Davidson that the Dept. of Transportation and Communications be petitioned for the balance of the 1971 Road Subsidy.

McMurray Burkitt that the following accounts be paid: N. H. Review, $21.17; Road Voucher No. 1, $1,521.00; B. Baker, sundries and mileage, $16.20; postage, $8.50; Ontario Hydro, $9.75; C. T. Rollins, fuel oil, $89.07; Winter Work Voucher No. 1, $959.91; Salvation Army $10.00.

Brintnell Burkitt that the S½ of S½ of Lot 31, Concession 6, Cashel, that was sold at the 1971 tax sale be redeemed by the Township due to an error in assessment.

Davidson McMurray that the 1971 tax arrears be turned over to the County Treasurer for collection on or before the 31st day of March 1972.

Brintnell Burkitt that the Road Superintendent's salary be increased to $5,600.00 per year plus 10c per mile for necessary miles travelled; Grader operator increased to $2.15 per hour; truck driver and operator, $2.35 per hour; labourer, $1.90 per hour.

McMurray Davidson that Council adjourn to meet March 3rd at 8 p.m.

B. Baker, Clerk

FOR SALE 1971 Alouette 440 Twin Dual Carbs speedometer, tack, mudflaps, warning flag, custom cover, 700 miles. See it at Grant Brett's Ski-Doo, Madoc

9-1

C.H.S.S. REPORT

(BY GORD REID)

On Thursday and Friday of last week, two days of the "50's", or as I saw it, "grease ball" days, were observed at C.H.S.S. Everyone was to dress up in fashions of the 1950's. On Thursday, an assembly was held to show students what things were like during this era. The two main attractions were The Brylcreem Brothers and the funniest teacher contest. The Brylcreem brothers were Brock (Brock Cooper), Butch (Graham Bell), Brian (Brian Bray), Grease (Steve Rivers) and Bobby Brylcreem, (Rob Miller). Like all singing groups, they had a sad story to tell. When Bobby Brylcreem was just a little grease spot, there was some talk of him losing his hair. So with the genius of a chemist at an oil company, Bobby was given a cure and now is able to sing with his brothers. It was found out that the five brothers roll drunks in back alleys in their spare time.

With Mr. Hotchkiss as M.C., five teachers were introduced as contestants to be named, "Funniest Teacher." Mr. Harrop, Mr. Roshette, Mr. Bond, Mr. Griffith and Mr. Hotchkiss were all given a chance to prove that they were comedians. If their jokes were considered not funny, everyone would boo and teachers would win a special prize - a cream pie in the face. The fun on Friday was spoiled by a few who went around putting vaseline in other people's hair. But despite this little episode the two days were enjoyed. The "50's" were brought to an end with a record hop after school on Friday.

TURKEYS, HAM and CHEESE

Are prizes you can win at the

RIFLE SHOOT

SUNDAY, MARCH 5th

starting at 1:30 p.m.

at the

Madoc District Hunters and Anglers'

CLUB GROUNDS

Come along, win a prize, and compete for a trophy by accumulating points for the day.

INFANTS AND PRE-SCHOOL CHILDREN IMMUNIZATION CLINIC

WILL TAKE PLACE AS FOLLOWS:

MADOC UNITED CHURCH

2ND FRIDAY OF EACH MONTH

MARCH 10, 1972

1:30 — 3:00 P.M.

Children between 3 months and 6 years of age will receive their Immunizations against Polio, Tetanus, Whooping Cough, Diphtheria, and Red Measles.

C. R. LENK, M.D.,
Medical Officer of Health.
HASTINGS & PRINCE EDWARD COUNTIES HEALTH UNIT

PROCLAMATION 'EDUCATION WEEK'

Whereas the week of March 5 to 11 has been set aside as Education Week in Ontario; and

Whereas all municipalities have been requested to observe it as such; and

Whereas, special programs have been prepared;

Therefore, the Municipality of the Village of Madoc hereby proclaims the week of March 5 - 11 as "EDUCATION WEEK."

T. C. BARTON, REEVE.

ST. PATRICK'S DAY DANCE

Royal Canadian Legion Hall

FRIDAY, MAR. 17th

JOHN MURPHY'S ORCHESTRA

DANCING 9:00 TIL 1:00

ADMISSION: $2.00 PER COUPLE

REFRESHMENTS and BUFFET

DODGE COLT... FOR A LITTLE CAR, IT'S A LOT OF CAR.

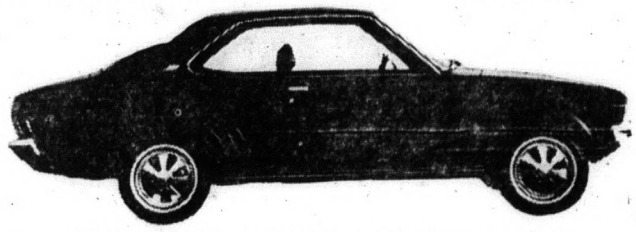

RECLINING SEAT. Reclining seat backs are standard on all models except the 2-door coupe. Breathable vinyl is standard on all models except the 2-door coupe.

NOW ON DISPLAY AT:

PIGDEN MOTORS SALES LTD.

PHONE 473-4221 MADOC, ONTARIO

BEAMISH

42 DURHAM STREET, MADOC, ONTARIO

DOLLAR DAYS

THREE DAYS – THURSDAY MARCH 2, 1972
TO SATURDAY MARCH 4, 1972

CHILD'S
SUPER SCOOPER
SNOW SHOVEL
Beamish Price **$1.00**

CHILDRENS
SNOW SURFER
Beamish Price **$1.00**

PHENTEX
YARN
ASSORTED SHADES
2 PLY
BEAMISH PRICE
2 for $1.00

BRUSH
CURLERS
PACKAGE OF 3
BEAMISH PRICE
$1.00

RECORD
ASSORTMENT
BEAMISH PRICE
2 for $1.00

BOYS
THERMAL SOCKS BEAMISH PRICE **$1.00**

BOYS COTTON FLANNEL
PYJAMAS LIMITED SIZES BEAMISH PRICE **$1.00**

Boys S-S PERMA PRESS
SHIRTS LIMITED QUANTITY BEAMISH PRICE **$1.00**

BOYS KNITTED
GLOVES Grey and Brown BEAMISH PRICE **2 PR. $1.00**

LADIES ANTRON
HALF SLIPS
S,M,L.
Beamish Price **2 for $1.**

LADIES COTTON PEASANT
GOWN
S,M,L.
Beamish Price **$1.00**

SCOPE
MOUTHWASH - 12-OZ.
BEAMISH PRICE **$1.00**

MACLEANS Family Size
TOOTHPASTE - Regular & Spearmint
BEAMISH PRICE **$1.00**

BAN Super Dry
Anti-Perspirant Spray Deodorant
BEAMISH PRICE **$1.00**

SERVIETTES
ASSORTED PACKAGES
BEAMISH PRICE **3 for $1.**

LADIES ARNEL GOWN and BABY DOLL PYJAMAS
S,M,L.
BEAMISH PRICE **$1.00**

DOLLAR DAYS

MENS PERMA PRESS
S-S SHIRTS
Limited Quantity
Beamish Price **$1.**

MENS
TERMAL TOPS and DRAWERS
Limited Sizes
Beamish Price **$1.**

GIRLS ASSORTED
SKIRTS
LIMITED QUANTITY
Beamish Price **$1.**

CAREFREE
GARBAGE BAGS
10 PLASTIC BAGS
Approx. 26" x 36"
Complete with Wire Twist Ties
BEAMISH PRICE
4 PKG. $1.00

BOYS
TOPS and BRIEFS
White Only Sizes 2, 4, 6, 6X
Beamish Price **2 for $1.**

BOYS COTTON
PYJAMAS
Limited Quantity Sizes 4, 6, 6X
Beamish Price **$1.**

GIRLS
COTTON FLANNELETTE
PYJAMAS
Sizes 7 and 8 Only
Beamish Price **$1.**

LADIES' PERMA PRESS
BLOUSES
Limited Quantity
Beamish Price **$1.**

SEAMLESS STRETCH
TIGHTS
Assorted Colors Limited Sizes
Beamish Price **$1.**

LADIES OPAQUE
PANTY HOSE
Beamish Price **3 for $1.**

LADIES
ASSORTED
TOQUES
BEAMISH PRICE
$1.00

CHURCHES

THE ANGLICAN CHURCH OF CANADA

SUNDAY, MARCH 5, 1972

LENT III

St. John the Baptist, Madoc —

11:00 a.m. — Morning Prayer, Church School and Nursery. Guest Preacher, Mr. Michael Guy, O.M.F., Kuala Kangsor, Malaysia

St. Bartholomew's, Bannockburn —

9:30 a.m. — Morning Prayer.

St. Oswald's, Millbridge —

2:30 p.m. — Evening Prayer.

MONDAY, MARCH 6TH

8:00 p.m. — Bible Study in the Rectory.

WEDNESDAY, MARCH 8TH

St. John the Baptist, Madoc

10:00 a.m. — Holy Communion and Prayer.

It is not the way across, but the way of the Cross that leads home.

Rev. J. H. Thompson, Rector

THE UNITED CHURCH OF CANADA

"A People Place"

BETHESDA, WHITE LAKE

9:30 a.m. — Church Service.

10:45 a.m. — Sunday School.

TRINITY, MADOC

8:30 a.m. — Half-hour Snowmobile Service (Basement).

9:45 a.m. — Sunday School.

11:00 a.m. — Church Service.

SUNDAY, MARCH 5, 1972

"Christ and The Establishment"

Visitors and new families welcome.

Rev. Douglas Heard, B.A., B.D., Minister.

WESLEYAN and FREE METHODIST CHURCHES

WESLEYAN CHURCH, Elgin St.

SUNDAY, MARCH 5, 1972

10:00 a.m. — Sunday School.
11:00 a.m. — Morning Worship.
7:30 p.m. — Evening Worship.

(Free Methodist Church)

8:00 p.m., Wednesday — Prayer Service.
7 to 9 p.m., Thursday — Prayer for the sick.

Pastor, William Quick.

THE PENTECOSTAL ASSEMBLIES OF CANADA

SUNDAY, MARCH 5, 1972

MADOC —

9:45 a.m. — Worship Service
10:45 a.m. — Sunday School

BANNOCKBURN —

10:00 a.m. — Sunday School
11:00 a.m. — Worship Service

For information on Sunday evening services and week night services, Contact Pastor Rev. D. McEwen, Phone 473-2696

MADOC BAPTIST CHURCH

MADOC TOWN HALL

Rev. Orville Thamer, Interim Pastor

SUNDAY, MARCH 5, 1972

10:00 a.m. — Bible School with classes for all ages.

11:00 a.m. — Hour of worship.
7:30 p.m. — Gospel Service.

8:00 p.m. Thursday — Prayer Meeting and Bible Study.

A warm welcome to all.

THE PRESBYTERIAN CHURCH IN CANADA

The Rev. E. R. Hawkes, B.A., B. Th., Minister.

ST. PETER'S, MADOC

SUNDAY, MARCH 5, 1972

9:45 a.m. — Sunday School.

11:00 a.m. — Worship.

7:45 p.m. — Junior and Senior Young People.

STANDARD CHURCH

SUNDAY, MARCH 5, 1972

MADOC —

1:30 p.m. — Sunday School
2:30 p.m. — Worship Service
7:30 p.m. — Prayer Wednesday

IVANHOE —

9:30 a.m. — Sunday School
11:00 a.m. — Morning Worship
7:45 p.m. — Evening Service
8:00 p.m. — Thursday Prayer

Come worship with us.

Pastor Rev. Fred Clow.
Phone, 473-2853

ELDORADO & BANNOCKBURN W.I.

The February meeting of the Eldorado and Bannockburn W.I. was held at the home of Mrs. Cecil Blackburn.

The meeting opened with the Ode and the Mary Stewart Collect.

The new Handbooks had been received and were given to the members.

The minutes of the last meeting were read and approved followed by the correspondence. The roll call "How to improve your mind daily," was then answered.

The president, Mrs. Cyril Shaw, announced that it had been decided by the executive that in the new year the meetings will be held on the second Wednesday instead of the third.

Mrs. Leonard Blackburn was convenor for the programme and began with the motto, "Nothing is so contagious as a good example." Mrs. Cecil Boyle read a poem entitled "Did You Help Your Brother." Mrs. Blackburn read a poem, "This World Is Full of Kindness." Mrs. Wayne Blackburn read a synopsis of the book, "Through the Valley of Kwai," in conjunction with the motto. The convenor closed the programme with a poem.

The Queen was sung followed by lunch served by the hostess and her assistants.

DON'S GULF SERVICES

Phone 473-2355 - Nights 473-4244

SERVICE STATION - MINOR REPAIRS - TIRES - BATTERIES and ACCESSORIES.

FUEL OILS - GAS - FURNACES HUMIDIFIERS - ETC.

All Services Radio Dispatched

DON'S TAXI ON CALL

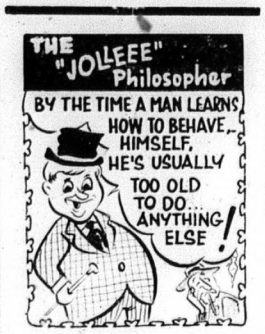

MILLER'S BP

SERVICE STATION and RESTAURANT

HIGHWAY No. 62—MADOC, ONT

PHONE 473-4230

PROFESSIONAL CARDS

PHILIP RIVERS

Licensed Auctioneer for Hastings County.

Terms Moderate.

Phone 473-2926 Madoc, Ont.

MEYERS TRANSPORT LIMITED

Freight and Express Service

Toronto 742-0717 Peterborough

Furniture Moving and Storage a Specialty

Agents Allied Van Lines Ltd.

For quotations, please call collect to Campbellford, 653-2250

MADOC LODGE I.O.O.F. NO. 179

Meets in Oddfellow's Hall first and third Wednesday of each month at 8:00 p.m.

Visiting Brethren Welcome.

Francis Taylor, N.G. Thos. Ross, R.S.

MADOC LOYAL ORANGE ASSOCIATION

L.O.L. No. 160

Meets second Thursday of the Month

Worshipful Master - Thos. Deline

Rec. Sec. - Chris Adams

745-1002

L.O.B.A. 1193

Meets third Thursday of the Month

Worthy Mistress - Maude Deline

Rec. Sec. - Karen Bailey

All visiting brothers and sisters welcome.

AUCTIONEER

Harry A. E. Hobbs

CAMPBELLFORD

LICENSED AUCTIONEER

PHONE AREA CODE 705

653-1027, COLLECT

CLUBS AND ORGANIZATIONS

Want a Special Coach for that Meeting, Game, Entertainment or any event?

PHONE

FRANKLIN COACH LINES

Madoc 473-4115

Marmora 472-2614

G. SPENCE WONNACOTT OPTOMETRIST

217 Pinnacle St. Belleville

Phone 968-6136

HOURS: 9:00 - 12:00 a.m.

1:30 - 5:30 p.m. — Monday, Thursday and Friday.

OBITUARIES

MRS. FREDERICK MAYNARD

(Madoc)

Mrs. Alice Maynard died Tuesday, February 22, 1972, in Queensboro Nursing Home at the age of 76. She had been ill for six weeks.

Daughter of Mr. and Mrs. Richard Trotter, she was born in Madoc and she attended St. John the Baptist Anglican Church, taking part in the ACW when health permitted. She was also a member of LOBA 1193 in Madoc and the Madoc Senior Citizens' Club.

She was predeceased by her husband, Frederick Maynard, a son, Douglas, and a brother, Herbert.

Funeral service was conducted in the MacKenzie Funeral Home, Madoc, on Friday afternoon, February 25 with Rev. J. H. Thompson officiating. An L.O.B.A. memorial service was conducted in the Funeral Home on Thursday evening and was under the direction of Madoc Lodge No. 1193.

Entombment took place in Madoc Township Vault.

Interment will take place in Lakeview Cemetery at a later date.

MRS. JOHN ROBERT CURTIS

R.R. 1, Madoc

In failing health for the past year, Mrs. Kathleen A. Curtis, R.R. 1, Madoc, died on Thursday, February 24, 1972, in Belleville General Hospital. She was in her 57th year.

Daughter of the late Mr. and Mrs. Robert G. Bird, she was born in Madoc township and had lived in the area all her life. She was a member of the United Church, the Eldorado United Church Women and the Hart's-Riggs' Women's Institute.

Predeceased by her husband, she is survived by two daughters, Mrs. O. (Barbara) Boyle of Ajax, and Miss Janet Curtis, at home, and four sons, Frank, and Robert "Bob" Curtis, both of R.R. 1, Madoc, Allan of Eldorado and William "Bill" Curtis of Madoc, and seven grandchildren.

Also surviving are are two brothers, Carl and Frank Bird, both of Marmora, and four sisters, Mrs. C. (Bertha) Empey, Miss Marjorie Bird and Mrs. D. (Muriel) Birrell, all of Ajax, and Mrs. N. (Helen) Sarles, of Picton. One brother, Harry Bird, predeceased her.

The funeral was held on Sunday afternoon, February 27th with service conducted in the MacKenzie Funeral Home, Madoc, by Rev. W. M. Sedgwick.

Bearers were: Edward Tobin, Grant Ketcheson, Elliott Burris, Keith Masters, Owen Whitmore and Kenneth Donly.

Entombment took place in Madoc Township Vault.

Interment will take place in Lakeview Cemetery at a later date.

FARM WELDERS, GRINDERS and COMPRESSORS and a variety of other SMITH-ROLES Equipment

For Farm Demonstration, See

John A. Atkinson

BOX 473

MADOC, ONTARIO

TRINITY U.C.W.

The February meeting of the Unit 1 Trinity United Church Women was held in the Church Parlours, with 12 members and one visitor present.

Mrs. Farrow, Unit Leader, opened the meeting with a poem, "Keep a Smile" and a welcome to all.

Mrs. A. Bailey had charge of the worship service. Hymn 114, "What a Friend We Have in Jesus," was sung. The Scripture was taken from Luke 20 and 21 of the New English Version. Mrs. Bailey read readings, "The Widower's Mite," "Valentine House" and "Sharing Personal Skills." Hymn 240, "Breath on Me Breath of God," and prayer by Mrs. Bailey closed the worship service.

The minutes of the last meeting were read and approved. Roll call was answered with a verse containing the word Love. The March roll call is to be answered with an Irish Verse.

A thank you card was read from Mrs. Johns. Thirty-seven house calls were reported for the month. Mrs. Bennett gave the treasurer's report. Mrs. P. Brownson, delegate to the Presbytery meeting gave an interesting report on her day in Trenton.

Mrs. Delbert Carman had charge of the programme, her topic being, "Africa - The Dark Continent." She told of the first Missionaries and with a map, she showed the places of first Christianity.

The date of the March meeting is to be changed to Thursday, March 16th.

The World's Day of Prayer is on March 3rd in the Free Methodist Church.

During lunch, cards were signed for sick members.

MILLBRIDGE

Friday night, eight ski-doos left here and went to Mother's Restaurant near No. 7 Highway for coffee.

Master Ted Davidson has been on the sick list, along with some other children.

Mr. and Mrs. Ben Terry, Gormely, spent the weekend among friends snowmobiling and spent Saturday night at Glanmire Lake with their brother and sisters at the cottage.

Andrew Norman spent Sunday evening visiting his sister, Mr. and Mrs. G. Foster at Belleville.

Baptist Church Women's Mission Circle

The January meeting of the Women's Mission Circle was held at the home of Mrs. Jas. Forbes on Monday, January 31st at 8:00 p.m.

Mrs. George Moorcroft, Vice-President, conducted the meeting and read two appropriate poems, "Christ in the Home" and "My Old Bible." Hymn, "I Need Thee Every Hour," was sung and Mrs. Moorcroft led in prayer.

The minutes of last meeting were read. Roll call was answered by repeating a scripture verse pertaining to Beginnings. Two members led in prayer for the missionaries.

The annual report was given and a letter read from the Trenton church, inviting the Madoc group to join with them in their March meeting, when the guest speaker will be Mrs. Marian Peckering from Japan.

The next meeting was planned to be held at Mrs. Warwicks on February 28th at 8 p.m. Mrs. Rauws suggested that a letter of appreciation be sent to Mrs Vaughan for serving as the Club's president for two years. The election of officers followed, conducted by Mrs. Rauws, with the following executive formed: President, Mrs. Geo. Warbrick; Vice-president, Mrs. Geo. Moorcroft; Secretary, Mrs. Ed Gates; Treasurer, Mrs. Kay Beaudrow; Group leaders, Mrs. Gladys DeMille, Mrs. J. Rauws and Mrs. Geo. Wood.

Mrs. Rauws, programme convenor, conducted the devotional part of the meeting. Scripture was read from Hebrews 12, 1-15.

The motto for the evening was "Beginning."

Mrs. Forbes read a poem, "Another year with Jesus." Luke 1-23 was read, "If any man will come after me, let him take up his cross daily and follow me."

Many beginnings were brought to mind: (1) Beginning (Creation). In the beginning God . . . Gen. 1 He created all. (2) After the flood - a new beginning. Every new year is a fresh start. (3) Abraham, father of a new nation of Israel - (God's chosen people.) (4) Joshua - a new beginning in the land of Canaan. Joshua proclaimed, "As for me and my house, we will serve the Lord." Some had disobeyed God and fell into sin and suffered for it. There was a new era of grace when Christ came. The first miracle was in Cana. After Christ's resurrection, there was a new beginning. Each one has to begin with the Lord, and by daily contact, working out his or her salvation and grow in grace.

Mrs. Beaudrow read an article on the courage of faith.

Mrs. Rauws sang a solo, which was greatly enjoyed, entitled "That I may know Him."

Mrs. Forbes closed the meeting with prayer and thanks for the refreshments. A time of fellowship was enjoyed.

The February meeting was held at the home of Mrs. Geo. Warbrick on Monday, February 28th at 8 p.m.

Mrs. Warbrick presided. Hymn "I've Found a friend, O Such a friend" was sung, followed by prayer. The minutes of the last meeting were read. Roll call was answered by repeating a verse of scripture containing the word "heart." Scripture was read from Psalm 27.

Mrs. DeMille, group leader, conducted the rest of the meeting. The topic was "Heart." Mrs. DeMille gave a list of many different kinds of hearts and scripture was read to portray these. First is the sinful heart. We are all born in sin. (2) Depraved heart; (3) Hardened heart - Scripture, Mark 10, 11-12. (4) Unbelieving heart - John 3-18. (5) Deceitful heart - Jeremiah 17-9. (6) Proud heart - greatest hindrance. (7) Jealous heart - envy. (8) Foolish heart - Chap. 5.

Romans 1:20-21-22 was read, also I Peter 3-4.

Mrs. Gates read a piece, "Jewels for the heart." David prayed for a new heart and a right spirit. Psalm 109 was read, "Out of the abundance of the heart, the mouth speaketh." Then there is the pure heart, the loving heart, the truthful heart. Nothing can separate us from the love of God; also the singing heart, made possible through the love of God and the assurance of His love.

Mrs. Forbes read an article on "Clean heart, clear vision." All men are sinners and need the new birth. John 3-3, "Only the blood of Christ can cleanse a man's heart and give him a new start."

Mrs. Rauws sang a solo, "No more troubled heart."

Mrs. Moorcroft closed the meeting with prayer.

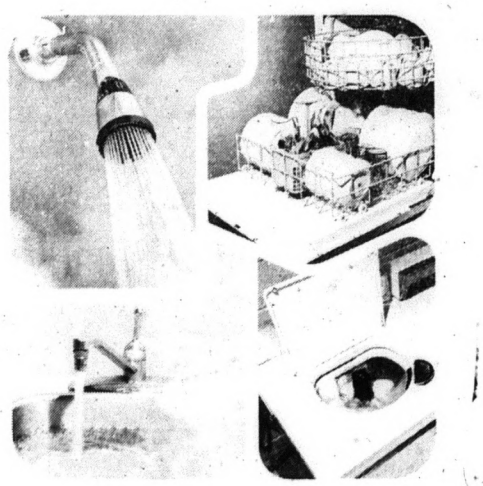

What is family-size hot water?

It's *enough* hot water...enough hot water for all the baths, showers, dish washings, floor washings and laundries that it takes to keep your family and your home sparkling clean. Cascade will give you family-size hot water, because it's designed for the job.

The electrical industry put years of research into the Canadian family's hot water needs. Cascade was the result—built by qualified manufacturers to rigid specifications to assure you of dependability and complete satisfaction.

Get the Cascade with the capacity that's right for you and enjoy hot water *family-size*. Cascade, the clean, safe, efficient, electric water heater.

Cascade

your hydro

CS2 5208WK

The fourth meeting of the Crookston 4-H Homemaking Club was held on Saturday, February 26th at 9:00 a.m. at the home of Mrs. Donald Blackburn.

The meeting was opened by all repeating the 4-H Pledge. Wendy Aylsworth read the minutes of the last meeting. There was a collection taken amounting to one dollar.

Mrs. Blackburn and Mrs. Francis had all of the members taking turns reading from pages 18 to 31, covering such topics as "Finishing Necklines", "Facing", "Collar", "Self-Trim", "Binding", "Mitred Corners", "Neckbands", "Plackets", and "Appliques." Mrs. Blackburn showed all the members how to apply "Facing", "Binding Around the Neck," "Mitred Corner" and "Mitred Neckband."

The meeting was closed by all repeating the 4-H Motto.

The next meeting will be held on Saturday, March 4th, at nine o'clock at the home of Mrs. Donald Blackburn.

COOPER

Sunday visitors at the home of Mr. and Mrs. Gordon Chapman were Mr. and Mrs. Lloyd Sedore, Kevin and Kim, Springbrook, Mr. and Mrs. Terry Chapman and girls. Sunday evening Mrs. Gordon Chapman called on Mr. and Mrs. Lee Hart and family, Belleville.

Visitors at the home of Mr. and Mrs. Herb Brady on Sunday were Mr. and Mrs. Peter Graham, Kingston, Mrs. Allan Brownson and boys, Madoc, Mr. and Mrs. Cliff Hart and girls, Belleville, Mr. and Mrs. Bill Brady and Brian, Belleville.

Mrs. Zella Kaye, Wayne, Diane and Jimmy, Hartington, were Saturday visitors of Mr. Christie Bailey and family.

Mrs. Lawrence Courneyea and girls were last Tuesday visitors of Mrs. Clarence Derrette, Madoc.

Mr. and Mrs. Lawrence Courneyea and girls were Saturday evening visitors of Mr. and Mrs. Dick Courneyea and family, Wellington.

Mr. and Mrs. Rex Rollins spent Friday with Mrs. Frank Parks and Mr. and Mrs. Earl Parks, Belleville.

Mr. Ivan Vallieres returned home last week after spending a holiday in Michigan, U.S.A.

Mr. Gordon Chapman spent several days in Toronto last week.

Mr. and Mrs. Bob Raftis, Toronto, spent a weekend recently with Mr. and Mrs. Fred Bailey.

Mr. and Mrs. Fred Bailey spent last Sunday at Bancroft.

The Tabernacle Women's Missionary Council held their Annual Service on Sunday night, with a fair attendance.

Mr. and Mrs. Harris visited relatives in Peterboro last week.

Mr. and Mrs. Calvin Ball and Jeremy spent the weekend with friends in Peterboro.

Mrs. Cecil Boyle and Mrs. Powers called on Mrs. Williamson one day last week.

A number from town attended the Parade and other features of Madoc Winter Carnival.

Rev. and Mrs. McEwen spent a day with friends in Perth.

Miss Madeline Marr, Madoc, was a Sunday guest at the Parsonage.

Congratulations to Master Milton Armstrong on receiving a letter and gift from C. N. Railway for his alertness in having prevented what might have been a serious accident.

Mr. and Mrs. Wilfred Crawford were guests of Mrs. Donly on Sunday.

Messrs. Harry, Alex. Dalton and Douglas Horne, Niagara Falls, attended the funeral of the late Alex Keene, Thursday of last week.

PROCLAMATION
'EDUCATION WEEK'

Whereas the week of March 5 - 11 has been set aside as Education Week in Ontario; and

Whereas all municipalities have been requested to observe it as such; and

Whereas special programs have been prepared;

Therefore, the Municipality of the Township of Madoc hereby proclaims the week of March 5 - 11 as "Education Week."

CECIL WOODS, REEVE.

DRY CLEANING SPECIAL

SWEATERS, SHIRTS
SLACKS, TROUSERS

39c

When accompanied by similar article at regular price.

"Special good till March 25th"

CROWN CLEANERS
TWEED 478-2603

FRIENDLY HINTS

VITAMINS A, D and E

Last week I referred to factors that affect vitamin levels required in livestock and poultry feed.

This week I think it's worthwhile talking about vitamins A, D and E.

Vitamin A is necessary to maintain growth, fertility, good hair coat, and normal night vision. Vitamin D is needed for good bone development; a severe lack of it could cause rickets, enlarged joints, curved back and abnormal legs. It is normally synthesized by the sun, but your livestock does not get much sun in the winter months and so the need for extra vitamin D increases.

Vitamin E is necessary to prevent white muscle disease in calves; and some reproductive failures in the mature animals.

Injectable vitamins such as CO-OP ADE, are easy to use but need to be administered at different times in the animals' cycles. In feedlot operations, for example, inject the cattle as you put them in the feedlot. It helps to overcome shipping stress, and helps feed efficiency to improve.

In a beef breeder operation, inject A and D at lease twice a year. Dairy cows should have an injection about 30 days prior to calving. Both beef and dairy calves should get ½ cc to 1 cc in their first week to counteract calf scours and pneumonia.

Feeder lambs should have an injection as they arrive on the farm. Breeder sheep need extra A and D vitamins at least twice a year.

Broad sows can be given an injection into the muscle when put into the farrowing crate, and their pigs injected in the first week after birth. Boars should be treated with extra vitamins about 2 weeks prior to the breeding season.

MADOC CO-OPERATIVE ASSOCIATION

"IGA SPECIAL"

MAIL CASH REGISTER RECEIPT ALONG WITH THREE KING SIZE TIDE BOX TOPS FOR A
10% CASH REFUND
ON YOUR GROCERY ORDER
MAXIMUM REFUND $3.00
(COMPLETE DETAILS AT YOUR LOCAL IGA)

Tide DETERGENT KING SIZE BOX $1.59

GOLDEN AREAS FANCY BARTLETT PEARS 29-FL. OZ. TIN 39¢
HEINZ STRAINED BABY FOODS MEATS EXCEPTED 5 4½-FL. OZ. JARS 73¢
HERSHEY INSTANT CHOCOLATE 2-LB. TIN 73¢
WHITE SWAN (ASSORTED COLORS) PAPER TOWELS 2-ROLL PKG. 57¢
MILK BONE FLAVOR SNACKS FOR YOUR DOG 28-OZ. PKG. 49¢
LIONS SNAP-OFF POLY BAGS BOX OF 20 UTILITY OR BOX OF 30 SAND. BAGETTES 3 FOR $1

"IGA SPECIAL"

PEPSI-COLA, REGULAR OR DIET OR MOUNTAIN DEW, OR TEEM CASE OF 24 10-FL. OZ. TINS $2.39
AYLMER FANCY TOMATO JUICE 3 48 FL. OZ. TINS $1
IGA RAISIN BREAD 4 16-OZ. LOAVES $1
TOASTMASTER CINNAMON BUNS 3 PKGS. OF 6 $1
DEMPSTER'S (MFG. 3c OFF LABEL) KAISER ROLLS PKG. OF 8 36¢
SUZETTE FIG BAR BISCUITS 2 LB. PKG. 59¢
JACK (TWIN PACK) CHEESE TWISTS 10-OZ. PKG. 45¢

"Dairy Specials"

PROCESS CHEESE KRAFT VELVEETA 1-LB. PKG. 85¢
PILLSBURY CRESCENT ROLLS 3 8-OZ. TUBES $1
IGA MILD CHEDDAR CHEESE CUTS RANDOM WEIGHTS LB. 89¢

"IGA SPECIAL"

Nescafé INSTANT COFFEE 10-OZ. JAR $1.69

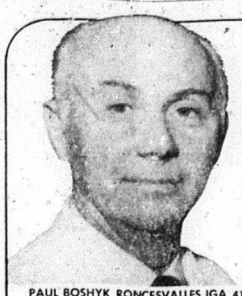

IGA
Supplied by THE OSHAWA GROUP LIMITED Supply depot for progressive IGA grocers

PAUL BOSHYK RONCESVALLES IGA 413 RONCESVALLES AVE. TORONTO

TABLERITE BEEF
Mr. IGA's guarantee of quality

It's hard to beat the tenderness and flavor of IGA TableRite Beef! Because Mr. IGA takes the time and trouble to make certain he's getting the best there is. Only top quality Red and Blue Brand meat gets the TableRite stamp of approval. Every side of beef is personally selected to meet only the highest standards of quality. And natural aging ensures that IGA TableRite Beef is always tender. Mr. IGA is proud of his TableRite Beef and he has a right to be . . . he's made certain it's the best meat value he can offer!

TABLE RITE! RED OR BLUE BRAND
Prime Rib Roast ANY CUT OF THE KING OF ROASTS 99¢ LB.
LEAN WELL TRIMMED Prime Rib Steaks $1.09 LB.
SWIFT PREMIUM, SWEET PICKLED Cottage Rolls HALF CRYOVAC 69¢ LB.
FRESH! CHICKEN Legs or Breasts 65¢ LB.

P.E.I. FLAVORFUL CANADA No. 1 GRADE POTATOES 25-LB. BAG 89¢
SWEET & JUICY JAFFA ORANGES DOZ. SIZE 96 89¢
PRODUCE OF MEXICO BRUSSEL SPROUTS 10-OZ. PKG. 39¢
CRISP CALIFORNIA No. 1 GRADE PRODUCE OF U.S.A. LETTUCE SIZE 24 25¢
C. A. CANADA FANCY GRADE McINTOSH APPLES 3-LB. BAG 49¢

"IGA Specials"

DELMONTE SEASONED GREEN BEANS 14½ FL. OZ. OR FANCY PEAS 14 FL. OZ. TIN 2 TINS 43¢
CORONATION PICKLES BABY DILLS, SWT. MIXED or BREAD & BUTTER 24 FL. OZ. JAR 38¢

"IGA SPECIAL"

SWANSON FROZEN T.V. Dinners BEEF, CHICKEN OR TURKEY 11-OZ. PKG. 59¢
BIRDSEYE AWAKE FROZEN ORANGE DRINK 12-FL. OZ. TIN 39¢
McCAIN FANCY - FROZEN FRENCH FRIES STRAIGHT CUT 3½-LB. BAG 79¢
JACK BEER NUTS 6½-OZ. CELLO. BAG 29¢
LOWNEY'S BRIDGE MIXTURE 12-OZ. CELLO. BAG 49¢

CAC CONSUMERS COUNT!
sponsored by CONSUMERS' ASSOCIATION OF CANADA
Make YOUR voice count join CAC today!
Write: "Consumers", 100 Gloucester St., Ottawa 4

"IGA SPECIAL"

Nabisco SHREDDED WHEAT 15 OZ. PKG. or SHREDDIES 18-OZ. PKG. 2 PKGS. 79¢

"Health & Beauty Aid Specials"

ANTIPERSPIRANT SECRET DEODORANT SPRAY 6-OZ. AERO. CAN 79¢
BROMO SELTZER REG. SIZE 2½-OZ. BTL. 49¢
LAVORIS MOUTHWASH 12-FL. OZ. BTL. 88¢
BUCKLEYS COUGH MIXTURE 2¼-FL. OZ. BTL. 69¢

FOOD PRICES EFFECTIVE MARCH 1, 2, 3, 4
WE RESERVE THE RIGHT TO LIMIT QUANTITIES

Lucky Puck Feature of the Week
KISMET SOFT MARGARINE 1-LB. TUB 29¢

OTHER LUCKY PUCK SPONSORING PRODUCTS . . . . .
LIQUID PREPARED FORMULA ENFALAC 13 FL. OZ. TINS 2 FOR 79¢
ASSORTED INSTANT FRIED RICE 12-OZ. PKG. 43¢
FACELLE MODERNE TOILET TISSUE ASSORTED COLORS 4-ROLL PKG. 67¢
REGULAR OR HARD TO HOLD V05 HAIRSPRAY 7-OZ. AEROSOL TIN $1.37
COLGATE REG. OR WINTERFRESH MFG. PREPRICED 99¢ DENTAL CREAM 6-OZ. TUBE 88¢

PLAY IGA LUCKY PUCK FOR CASH PRIZES!

WIN $100
If the 4 scores & teams match identically with the official final scores of the N.H.L. games played on the date indicated on your card you may be a $100 winner. OR

$5 If the first 3 scores of the last 3 scores on your card match identically with the official N.H.L. results you may be a $5 winner. See Lucky Puck rules for instructions regarding redemption of winning forms. OR

YOU COULD WIN A Beautiful 19" Portable Philco COLOR T.V. complete the lower section of your Lucky Puck card, fill and deposit in the ballot box at your IGA store 1 winner selected each week.

PHILCO FORD 19" PORTABLE COLOR TV WINNERS
LEW MAHEU PENETANG, ONT. N. DAVIDSON, KESWICK, ONT. JANE GOODCHILD MARMORA, ONT.
MRS. CAROLINE McCULLOUGH TORONTO

HERE ARE JUST A FEW OF OUR MANY $100. WINNERS . . . .

Mr. DOUG PACELLA 93 ADDINGTON CR BRAMALEA, ONTARIO
DAVID ESSNER 270 CASSANDRA BLVD APT. 101 DON MILLS, ONTARIO
Mrs. F. BRADE 1 GRANDVIEW COURT DUNDAS, ONTARIO
WILBERT JOHNSON 201 BAYVIEW AVENUE
D. HOPKINS 1868 APPLETON
RON BROWN 971 MINK AVENUE BAY RIDGES
JOHN KENNEDY 36 BAIRTOW CRES GEORGETOWN, ONTARIO
MARILYN A. OLDHAM 35 EWING STREET GEORGETOWN
DORIS ZILIO TERRA COTTA, ONTARIO
Mrs. F.E. SAKAMOTO 1351 EVERALL RD CLARKSON, ONTARIO
Mrs. KEN GREAVES WYEVALE, ONTARIO
NICOLE McDONAGH 21 AVONDALE BLVD BRAMALEA, ONTARIO
MURRAY HOFFMAN 17 CLAY HALL CRES. DOWNSVIEW, ONTARIO
CHARLES ASAO STR. 60 CASSANDRA BLVD. DON MILLS, ONTARIO

plus HUNDREDS of $5. Winners

GET THIS WEEK'S GAME CARDS FROM YOUR MR. IGA

at IGA we really care!

service still lives at IGA

KINCAID BROS. IGA

Mrs. I. Northey Oct. 71

MADOC REVIEW

The VOICE of MADOC and CENTRE HASTINGS

$5.00 PER YEAR, U.S. $6.00 Second Class Mail Registration Number - 1016 MADOC, HASTINGS COUNTY, ONTARIO MARCH 8, 1972 Number 10 Established April 6, 1877

NEEDLE - ART CLASSES BEING PLANNED

Because of the greatly increased interest in the needle-arts, two members of the local Recreation committee along with several ladies who engage in the various needle-arts will be getting together this week to establish a "Needle-art and Craft Club" for the Madoc area.

Following the formation of such a club, instructors will be contacted in order that persons wishing to learn the more popular needlearts may be given an opportunity to attend a class. Needle-art and craft classes which have been most requested are crocheting (beginners and advanced), knitting, hairpin lace, tatting, needlepoint, and macrame. The club will attempt to establish how much interest there really is in these arts; and whether there are other arts and crafts classes which might be of interest. Length of classes, location, and which night of the week is most suitable will also be established and instructors contacted for various arts.

The meeting to establish a club is planned for Madoc Village Council Chambers (over fire hall) this Thursday evening, March 9th at 7:30 sharp. Anyone interested in attending this meeting is most welcome.

C.H.S.S. TEACHERS HOLD BONSPEIL

Last Saturday night, teachers from Centre Hastings Secondary School held their second annual Bonspeil at the Tweed Curling Club. While most of the curlers are novices, and the curling was not profound, everyone present had a great time.

The defending champion's rink led by Mr. Bob Graham did not quite manage to reach the peak of perfection they attained last year — perhaps due to their lack of rigorous training this winter. This year's championship rink was led by Mr. Bob Bateman (who rushed from the Madoc Bonspeil to Tweed to uphold his team's honour) and Mr. Jim Watson (who filled in until Mr. Bateman arrived.) The other members of this superbly tuned rink were Mrs. Jean Howie, Mrs. Joyce Hannah, and Mr. Jim McCaw. Second place went to the Jim McNab rink, and third was won by the Jim McCaw rink (Jim was a very busy man). The duffer's prize was won by the Gord Penzial rink who gave away a three point end in the titanic struggle for last place with Doug Graham and his crew. crew.

The supper which followed was prepared by Mrs. M. Melanson and Mrs. L. McNab and was enjoyed by everyone present.

Glen Briggs Assistance Fund

(Closing date March 15th)

To assist Mr. and Mrs. Glenn Briggs reestablish their home following its destruction by fire a fund has been established at the Toronto-Dominion Bank. Donations may be made at the Bank or they may be given to Mr. and Mrs. Tom Deline. The fund will be closed on the evening of March 15th.

TRIO HONOURED AT COMMUNITY BANQUET

Selected as the outstanding educators at last night's Centre Hastings community banquet, (left to right) Mr. Ed O'Connor, Miss Lamoine West and Mr. Burton Vance proudly display the citations they received.

A large crowd filled the cafeteria of C.H.S.S. to capacity for the second annual Centre Hastings community banquet, held last evening in conjunction with Education Week.

Mr. Ken Gillies, Marmora Public School Principal, opened the program with a toast to the Queen. "God Save the Queen" was played by the C.H. School Band, who played continuously throughout the delicious roast beef dinner. Grace was said by Reverend John Peters of St. Andrew's United Church, Marmora.

After everyone had partaken of the sumptuous meal, Mr. Wally Beevor, Vice-Principal of C.H.S.S., welcomed everyone on behalf of Principal Mr. Griffith, the staff and students, in his capable manner and extended an invitation to everyone to attend Open House at C.H.S.S. on Thursday evening. He also invited those present to stroll through the school after the dinner to see the classrooms and displays. In conclusion, Mr. Beevor thanked Mrs. Kincaid and the ladies for the lovely dinner.

Mr. John Murphy thanked everyone for oversubscribing to the dinner and then added an expression of thanks to Mrs. Kincaid for the bountiful meal. He then listed all of the schools which are part of centre Hastings. They are, Marmora Public School; Sacred Heart, Marmora; Madoc Public; Madoc Township; Tweed Public; St. Carthagh's, Tweed; C.H.S.S., Madoc; and Bridgewater. Mr. Murphy thanked the members of the various committees for Education Week, who worked very hard and attended many meetings in preparation for the Week and especially for the banquet. In thanking all for their support shown by the large attendance at the banquet, Mr. Murphy asked all to continue to take part in the school activities in this area during the rest of the week. He then introduced all of the municipal officials present: Barbara Allen, Reeve of Tweed Village; Russell Sills, Reeve of Huntingdon; John Reynolds, Reeve of Marmora; Cecil Woods, Reeve of Madoc Township; and T. C. Barton, Reeve of Madoc Village. Introduced next were the County Board officials present, including Laurison Gunning and James Spry, Board members; Mrs. Lillian O'Connor, Prince Edward and Hastings County Separate School Board member; Frank Tate and Mr. Les Reid, Superintendents of Hastings County Public School Board.

Mr. James Spry spoke words of greeting from the Hastings County School Board, thanked the Education Week Committee for the invitation to the banquet, and brought greetings from the County Board. He stated that C.H.S.S. is one of the best schools in Hastings County.

On behalf of the Prince Edward-Hastings Separate School Board, Mrs. Lillian O'Connor addressed the crowd, saying she was very pleased to see such a good turnout, and concluded by wishing everyone all the best on behalf of the Board.

Mrs. Barbara Allen introduced the guest speaker, Mr. Richard Needham, of the Toronto Globe and Mail. She stated that Mr. Needham, who was born in Gibralter, is a well-known and controversial journ-

(Continued on Page 8)

Intermediates Win Series In Four Straight Games

The Intermediate Canucks took the best of seven quarter-final series when they defeated the Frankford Bata Braves 11-2 in Frankford last night in the fourth straight win.

At the end of the first period, Madoc was leading 6-0, with three of these goals scored in the last 48 seconds of the period. Terry Chapman scored the opener at the 8:14 mark, assisted by Doug Potts and Ralph Francis, and fourteen seconds later Francis scored on an assist of T. Chapman. At 11:54 Doug Potts shot in an unassisted goal, and for the next seven minutes both teams struggled to score again, until, at 19:12 Jerry Chapman, assisted by Bob Bartsch, set the pace for the remaining few seconds when he scored Madoc's fourth goal. Just 18 seconds elapsed when Glenn Graham whipped another one in off the sticks of T. Chapman and R. Francis. In still less time, only 16 seconds, R. Francis shot in the final goal of the period at 19:46, assisted by T. Chapman and G. Graham. Neither team served a penalty during this opening stanza.

The second period saw the Braves score the opener at 4:48, but this was replied to at 9:07 on a goal by Jerry Chapman with the assistance of Terry McGregor and Bob Bartsch. Glenn Graham tallied a goal at 11:46, assisted by D. Potts and R. Francis, giving the Canucks an 8-1 margin to close the period. Each team made two trips to the penalty box in this stanza.

In the final period, the Canucks outscored the braves three goals to one, although the host team again opened the scoring, at 6:56. Madoc's three replies were: 9:06, B. Bartsch, assisted by J. Chapman and T. McGregor; 16:12, Terry Chapman, assisted by Harold Bailey; 18:56, Doug Potts, assisted by T. Chapman. The Madoc lads served two penalties in this third period, while Frankford served none.

The Canucks are to be congratulated on a well played series. The taking of the second-place team in four straight shows that the fourth-place Madoc squad have put up an all-round effort toward self-improvement. As a result, high calibre hockey with good sportsmanship and excellent teamwork is now being played.

In the other half of the series, Tweed and Gosport are challenging each other, in which Tweed now leads two games to none.

As soon as these two are finished, Madoc will meet the winner in another best-of-seven series for the semi-finals. The winner of that series then plays the top team in the northern division of the league for the Trent Valley Championship. Good luck, Canucks!

A write-up on the second and third game of this series appears inside this issue.

300 Attend Bridgewater School Open House

On Tuesday, February 29th the new Bridgewater School at Actinolite, Ontario held its first Open House since its opening in September 1971.

Actinolite School operated as an Elementary School until September 1971 when it was re-introduced as "Bridgewater School" - a school for trainable retarded students.

Presently, there are 17 full day and seven half-day students ranging in age from five years to 18 years of age.

Over 300 people took advantage of the opportunity to view the school building. Exhibits of projects in Home Economics, Industrial Arts and Crafts were displayed as well as special equipment and teaching aids. Kitchen cabinets, an automatic washer and dryer, range and refrigerator were installed to provide a Household Training Program.

Principal, Mr. Allan Cox, and the staff are most grateful to the many people who attended the Open House and made it such an outstanding success. In addition to the regular staff, there are a number of volunteers to help in all phases of the program.

MADOC VILLAGE COUNCIL MINUTES

The regular monthly meeting of the Madoc Village Council was held in the Council Chambers on Wednesday, March 1st at 7:00 p.m. with Reeve, T. C. Barton and three councillors present.

Kirkwood — Graham — that the minutes of the last regular meeting be adopted as circulated. carried.

Graham — Smith — that all correspondence not otherwise dealt with be received and filed. carried.

It was brought to the attention of Council that a few business men have failed to pay their business tax. The clerk was instructed to give final notice after which immediate action will be taken.

Smith — Kirkwood — that all accounts signed by the various chairman be paid and those paid during the month be confirmed. carried.

Brian Danford and Doug Chapman, $285.00; M. Quinlan, $144.00; Ed Kramp, $90.00; Murray Smith, $160.00; Sam Danford and Sons, $868.00; Madoc Pro Hardware, $44.00; Madoc Pro Hardware, $6.67; Sam Danford, $65.00; Joseph M. Ash, $36.00; Gulf Oil Canada Ltd., $136.28; Donald Tucker, $21.00; North Hastings Review, $28.39; Madoc Winter Carnival, $13.50; The Carswell Co., $8.25; Jack Martin, $5.00; Jim Nickle, $15.00; Jack L. Martin, $15.00; City of Belleville, $10.76; Chas. M. Derry Ltd., $86.35; Murray Smith, $20.00; Canadian Tire Associate Store, $4.11; North Hastings Review, $46.00; Sam Danford, $40.00.

A statement of proposed charges and estimated revenue relating to the Waterworks project has been received from the OWRC. After considerable discussion the following motion was passed:

Kirkwood — Graham — that council request J. D. Lee Engineering Limited to prepare the construction plans for the first stage of the Waterworks Extension Program. carried.

Graham — Smith — Be it resolved that the Moira River Conservation Authority is requested to grant permission to the Village of Madoc to repair, on the Deer Creek Channel Improvement Program, the cribbing at MacKnight's Shell Service Station, which has deteriorated. carried.

Correspondence: Department of Justice, Liquor Licence Board of Ontario, Moira River Conservation Authority, Dr. W. J. Copeman, Totten, Sims, Hubicki Associates, Highlands of Hastings Tourist Region, Frank Cowan Company Ltd., Dept. of Municipal Affairs.

Council adjourned.

Olive G. Ashe,
Clerk - Treasurer.

MADOC BANTAMS WIN QUARTER-FINALS

A four goal performance by Danny Forestell led the Madoc Bantams to a 7-6 victory over Bobcaygeon Tuesday night. Down 3-2 going into the third period the local squad tied the score at the 1:20 mark when Roger Elliott tallied his second goal of the night assisted by Peter White and Danny Forestell. At 4:55 Stewart Carswell's unassisted goal gave Madoc the lead for the first time of the night. At the ten minute mark Danny Forestell's unassisted goal gave the Bantamss what seemed to be a comfortable 5-3 lead. However, goals by Kimble at the 11:09 mark, Seary at 12:14 and Poole at 14:13 gave the Bobcaygeon squad a 6-5 lead with less than 6 minutes remaining.

The Bobcaygeon lead was short-lived however. At 14:32 Forestell converted a pass from Peter White to tie the score. Less than a minute later Forestell again walzed in and fired in the winning goal at 15:27.

Unfortunately I missed the first two periods because of another commitment but it sure was a fired-up, quick-scoring third period. The boys are to be congratulated on their come from behind victory. The win gave Madoc the series three games to two.

Madoc now will meet Beeton in the semi-finals. This series opens in Madoc this Saturday at 2 p.m.

Beeton is approximately 30 miles north of Toronto via of Highway 27.

DONATIONS FOR CARNIVAL

The following is a list of the merchants who supplied the prizes awarded at the various activities held in the Legion and Kiwanis Centre during Carnival weekend: Beamish Store, Canadian Tire, Corby's Distillery, Hole in the Wall, Johnston's Pharmacy, Pro Hardware, Ray's Sport Shop, Shoreline Motel and Stickwood's Dry Goods.

NEW CLERK NAMED

Mrs. Dorothy Thompson is the new Clerk-Treasurer of Huntingdon Township, succeeding the late Mr. W. J. Claytor Wright. Formerly, Mrs. Thompson was Deputy Clerk-Treasurer of Thurlow Township.

Residents of Plainfield, Mrs. Thompson and her husband, Earl, have four school-age children who attend school in Belleville.

The new clerk will be in the office at Ivankoe on Tuesdays and Thursdays from 9:00 a.m. until 4:00 p.m. every week. The phone number is 473-2119.

The winning team in the first event of the Annual Mixed Bonspeil held last week in Madoc was John Noble's rink from the Stirling Club, who are, Left to right, Skip John Noble, Barbara Noble and Cheryl and Robert Vandervoort.

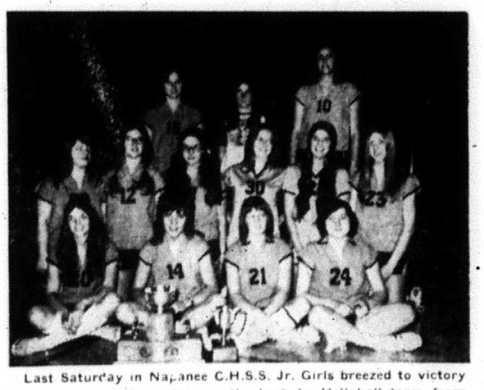

Last Saturday in Napanee C.H.S.S. Jr. Girls breezed to victory and established themselves as the best Jr. Vollyball team from Napanee to Toronto and north to Peterboro and Lindsay. The girls won the COSSA championship in 6 straight games by easily defeating teams from Pickering, Lindsay and Moira Secondary School in Belleville.

MADOC REVIEW LTD.

Established 1877

Published every Wednesday afternoon at the Review Office, 26 St. Lawrence Street, Madoc, Ontario.

Authorized as second class mail by the Post Office Department in Ottawa and for payment of postage in cash.

SUBSCRIPTION RATES

$5.00 per year anywhere in Canada;
$6.00 per year in U.S.A.
Payable in advance.

MAURICE GOULAH, Publisher
CAROL FOLEY, Editor

PICKET LINES AT THE FRONT DOOR

(By BILL SMILEY)

It's only a matter of time. In the past generation, Joe Nobody, you and I, have suffered from every conceivable type of strike that the warped little human mind can conceive.

You name it: from dock-wallopers to doctors, from technicians to teachers, everybody seems to have had a whack at trying to strangle a few more bucks or privileges out of the innocent by-stander. That's you and I.

I'm getting pretty sour about the whole nonsense. Somehow, I can't fathom either the economics of the ethics of a man who is worth $1.25 an hour, and is getting $2.75, demanding that he be paid $4.00 and another $2.00 in fringe benefits.

Strikes are annoying, frustrating and usually pointless, in these days. The worker gets a raise and it takes him two years to get back to where he was, financially. The employer merely raises his prices, or taxes. The rest of us get it in two painful places; the neck and the pocket-book.

But that's all common knowledge, and beside the point. One of these fine days the most potent work force in the country is going to realize what a powerful weapon is the strike, and hit the picket line.

When it does, we'll look back with nostalgia and longing to the good old days when a strike merely meant you couldn't take that trip, or there was a shortage of sanitary napkins, or some similar calamity was thrust upon us.

That will be the day the housewives of the country, inflamed by Women's Lib, dull husbands, and rotten kids, walk out the doors demanding more money, better working conditions, and vast fringe benefits.

That will be the day that will make the present vast tie-ups due to strikes look like tiddleywinks. That will be a day that might signal the end of civilization as we know it.

I'm not kidding, and I'm definitely not exaggerating. If the housewives of this nation withdrew such elementaary items as cooking and cleaning, sex and sewing from our lives, the whole foundation of our society would collapse.

Not immediately, of course. For perhaps two days, husbands would chortle, "She'll soon come around. She knows when she has a good thing." And kids would roar with laughter, "Is your old lady on this strike kick too? It's a riot. But she won't last. She needs us."

Afer a week, the comments would change tone. Husbands: "What the hell is wrong with that crazy woman? I've given her the best years of my life." And kids: "Look, if she doesn't come back, she's in for trouble. I haven't had a decent meal or a clean pair of socks for days. And Dad is getting nasty. Wants me to do the dishes and garbage like that."

In two weeks the "innocent bystanders" would be on their knees. And the garbage would be up to their knees.

Husbands: "Listen, kid. You go out and tell your mother that I'll give her eight, no, ten dollars a month to blow on herself. Sky's the limit." Kids: "Listen Dad, this is all your fault: We need that woman, even if she is only our mother. All our buttons are off, and the sink's full of dishes, and the dishes are full of crud."

In a month, the hospitals and the mental institutions would be overflowing. The take-home chicken joints and the delicatessens would be booming, but the supermarkets would be heading for bankruptcy. Family axe-murders would be so common they wouldn't even rate two inches on Page 38.

There's only one thing that will prevent this catastrophe. As we all know, housewives are extreme in dividuals. They can't even agree on the texture of toilet paper. How could they agree on such delicate matters as fringe benefits. Some would want forty cents to sew on a button; others would settle for a quarter.

And if they did form a union, it would take them twelve years to draw up the constitution, and everyone would want to be president.

So relax, you neglectful husbands and demanding kids. We're probably safe. But give the whole idea a long, deep thought.

O.P.P. REPORT

During the week of February 25th, to March 2nd, 1972 officers of Madoc Detachment, Ontario Provincial Police investigated six motor vehicle accidents; five of property damage and one of personal injury with one person taken to the hospital.

There were 41 charges laid under the Criminal Code of Canada, Highway Traffic Act, and Liquor Control Act. There were 24 traffic warnings issued.

There were five requests for assistance, with two reports of thefts. There were three disturbances and 33 other general occurrences.

Twenty and one-quarter hours were spent in Criminal Court with Judge R. C. Jackson registering seven convictions.

It is an offence in Ontario and other jurisdictions to crowd the front seat, so as to interfere with proper control of the car. In Nyack, N.Y., recently, patrolman Philip Ruman stopped a sedan on suspicion of overcrowding and counted 6 persons in the front seat, 14 in the rear seat and 3 children in the open trunk.

The Ontario Safety League quotes the story of the safety concious man who, when he learned that half of all accidents take place within a radius of 12 miles of home, moved.

R. N. Dowe, Sergeant

LETTER TO THE EDITOR

This letter is in response to an article which appeared on the back page of the special issue of "the paper" published for Education Week. The article was written by a student and addressed as "A Letter to my Elders from a member of the New Generation."

"Thanks For Your Letter, Betsy Howell"

From the viewpoint of Betsy Howell's grandmother's generation, the letter written by that young lady fails to express any certainty of the purposeful future she seems to aspire to.

First let me state my feelings toward her generation. I ani proud that they have the courage and ability to speak out against injustice. At that age my peers submitted to the mistakes and frequent unfairnesses of our elders rule. I admire the effort teens make to prepare themselves for a place in a bewildering technological age. These opportunities were not open to me, for forty-five years ago I had scarcely heard a radio, and television was still one of the funny futuristic ideas we really didn't believe in, like space travel.

Miss Howell speaks of the threats to her security, and later suggests that her generation may induce in mine a similar fear. I have learned there is no such thing as being secure. I made no virtue of braving and surviving depressions, crop failures and devastating illnesses, because these are things for which we are never truly prepared. With all our modern scientific aids, we cannot yet with accuracy predict the weather! So, don't look for security; rather keep the ability to meet changes in fortune and circumstance as the enriching challenges they are.

That which really disturbs me in the letter, is Miss Howell's burdening of herself with all the ills and errors of her generation. She should not feel deprived of privilege because someone uses drugs, any more than I should feel compelled to stop driving until my neighbour's permit to drive be restored to him. Ours is a civilization that tries for justice, and punishes the individual, not his whole group. Rather, why not mention the fine proportion of young people who finish formal education, as indicated by the still increasing need for secondary school classrooms? And how about a word of appreciation for the parents, loving and giving, who are, essentially the instigators of the elaborate systems of education that provide not only for the brilliant student, but also for those who, lacking certain abilities, would otherwise face a dull and useless future. The blanket condemnation is unfair to any age group, and unworthy of today's enlightened youth.

Please remember that when an older generation becomes harshly critical of the young, this is evidence of a breakdown in communications, not an expression of contempt. Until you are yourselves parents, you cannot understand that parental concern, ignored or defied by its object, creates in the elders a despairing need to be heard, not to establish their own position, but to save you from humiliating failure. Memory tells them that defeat to the young can be devastating: your hurt is, strangely enough, more terrible to us than our own.

We have done what we could to enrich your environment, and we are happy to see young hands reaching out for the challenges ahead. May the next half century see as many exciting advances as has the past fifty years. With your full awareness of pollution and other hazards, and your superior educational preparation, this should be possible with less room for error.

Please remember. You, yourselves, are the most important and far-reaching contribution your parents have made to our world. What you are and can be are the result of your heritage and environment, neither of which were of your own choosing. Moderate your rebellion with fair appreciation of these facts, and assume responsibly the needs of today's world, for tomorrow's youth will be quick to judge, too.

'1910'

ELDORADO

Mrs. Oscar Pigden is a patient in the Belleville General Hospital.

Mr. and Mrs. Harry Cotten of Madoc were Wednesday dinner guests of Mr. and Mrs. Ivan Sine.

Sympathy of the community is extended to the family of Mrs. John Curtis, who passed away recently.

Mr. and Mrs. Ivan Blackburn and son of Foxboro were Saturday visitors of Mr. and Mrs. Leonard Blackburn.

Mrs. Kugar of Bancroft spent Sunday with Mrs. C. D. McCann.

Mrs. Annie Evans attended the funeral of her great grandson of Poudash on Sunday.

Miss Joyce Sandford of Peterborough is spending a few days with her mother, Mrs. Stanley Sandford.

Mr. and Mrs. Harley Blackburn, Mark, Lorie and Lynn were Sunday visitors of Mr. and Mrs. Elmer Cotten and Joyce of Harold.

Mr. and Mrs. Garry Davis, Darla and Dwayne were Sunday visitors of Mr. and Mrs. John Wickens of Madoc.

Sympathy of the community is extended to the family of Mrs. Alvin Beaudrie who passed away recently.

Mr. and Mrs. 'Bud' Johnson of Peterborough spent the weekend with Mr. and Mrs. Melvin Johnson.

Opportunity For Students To Visit France

The Ontario Department of Education is seeking 26 young people from business, industry, agriculture and academic fields for an exchange program with France.

Those selected will leave June 17 for a three-week visit which will include Paris, Biarritz on the Mediterranean coast and Pau in Southern France, where they will be billeted in private homes.

Under the project, operated by the Department's educational and cultural exchange program, the Department will pay the group's air fare to France. In France they will be the guests of the French Government. Twenty-six visitors from France will complete the exchange with a similar visit to Ontario in August.

The Ontario group will observe first hand the cultural, economic and political aspects of French life.

To be eligible applicants must be between 18 and 25 years of age, have a command of spoken French and have been active in their community.

Application forms are available from the Educational and Cultural Exchange Program, Ontario Department of Education, 18th floor, Mowat Block, Queen's Park, Toronto 182. Applications should be returned by April first.

BELLEVILLE PRESBYTERIAL U.C.W. EXECUTIVE MEETING

The new Executive of Belleville Presbyterial U.C.W. met for the first time at Halloway St. United Church, Belleville, with the new president, Miss Helen Sexsmith in charge. "Threshold of Thoughts", was the theme of her opening worship in which she was assisted by Miss Clara Adams.

Business: In the Supply and Welfare department, it was noted that there is still need for help for the Angola Mission. Last year a ton and a half of clothes was sent from the Overseas depot as well as 500 pairs of glasses, 200 blankets and $100. to buy blankets.

The 1972 Annual was evaluated and the date and possible speaker for the 1973 Annual discussed.

Conference Annual: This will be held April 10 and 11 in Lindsay. Delegates from the Presbyterial were as follows: the President, Miss Sexsmith, Mrs. C. W. Smith, Mrs. G. Williams, Mrs. B. Stenson, Mrs. J. Bush, Mrs. H. Pierson, Mrs. D. Simpson. Alternates: Mrs. Burnside, Mrs. Sine. Standing Committees: the following were named the first one being the chairman: Finance, Mrs. H. Pierson, Mrs. Ward, Miss Adams, Mrs. W. Sine, President of Presbytery, Rev. N. Bowering; Programme, Mrs. J. Cullen, Mrs. J. Bush, Mrs. Hodgins, Mrs. Wallbridge, Mrs. Kells, Mrs. Flake; Leadership Development, Mrs. Wallbridge, Mrs. Huycke, Mrs. Smith; Nominations, Mrs. Spear and Vice-Presidents; Organization & Promotion, the President, Pres. Elect, Past Pres. and Mrs. Pierson; Press and Publicity, Mrs. Kerr.

The sub-executive was named as were the Presbyterial nominees to the Presbytery Committees. Tentative plans were made for the May Executive and the meeting closed with the Lord's Prayer.

SOCIAL SECURITY DAY

This day is planned to inform farm families of the advantages of three programs that can be of considerable importance. Farmers and their wives are especially invited. Tentative plans are for the program to be held in the Legion Hall, Stirling on Wednesday, March 15th.

The three points or programs to be discussed are Canada Pension Plan, Workmen's Compensation, and Unemployment insurance. For example - how many people know of the extra benefits that come to a family in time of need under the Canada Pension Plan? It is not just a pension plan for the individual. It works like an insurance program to quite a degree.

REVIEW
CLASSIFIEDS
FOR QUICK RESULTS!

LES. BLAKELY
YOUR AGENT FOR
MOIRA SCHUSTER Ltd.
RED FLAME FUEL OIL
FURNACE and STOVE OIL
FURNACE INSTALLATION
and SERVICE
PHONE 473-2643

NOTICE

VILLAGE OF MADOC RATEPAYERS ARE HEREBY NOTIFIED THAT ALL 1971 TAXES UNPAID AS OF MARCH 31, 1972 WILL BE FORWARDED TO THE COUNTY FOR COLLECTION.

T. C. BARTON
Reeve.

OLIVE G. ASHE
Clerk-Treasurer.

FARM WELDERS, GRINDERS and COMPRESSORS
and a variety of other
SMITH-ROLES Equipment

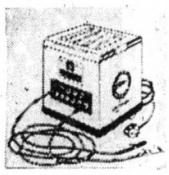

For Farm Demonstration, See
John A. Atkinson
BOX 473
MADOC, ONTARIO

WANTED
FIVE HOMES THAT NEED SIDING

Five area homeowners will have the opportunity to eliminate outside painting permanently and beautify their property at substantial reductions with the new 1972

SOLID VINYL SIDING

PIONEERED BY B.F. GOODRICH COMPANY

Engineered to eliminate denting and noisy defects of old style metal siding, this new product is laboratory tested twice, strong as any other metal siding and provides excellent winter insulation.

Reinforced by a color thickness 30 times that of spray aluminum finishes, it renders a beautiful textured appearance, restoring the home to the traditional colonial style.

As an introductory offer, the authorized dealer will renovate 5 homes at a reduction of 25% off nationally advertised price as advertised in House Beautiful and other publications.

This offer is being made to familiarize property owners with new advances in exterior building products.

Trained Dealer Mechanics install the panels right over outside walls, with nothing to remove. The complete work duplicates the natural beauty of wood without defects, while eliminating the cracking, peeling effects which have disappointed owners with wood, asbestos and aluminum siding.

Home owners desiring to take advantage of this special offer should call

MR. ROBERT HAASE
COLLECT AT 962-6643 — BELLEVILLE

CALL NOW SINCE OFFER IS LIMITED
OR WRITE: BOX 460, MADOC REVIEW
MADOC, ONTARIO

LONDON BUILDING MATERIALS
229 ADELAIDE ST., SOUTH,
LONDON, ONTARIO

SUBSCRIPTION BLANK

MADOC REVIEW LTD.

ADVERTISING — COMMERCIAL PRINTING
BOX 460 MADOC, ONTARIO

PLEASE ENTER MY SUBSCRIPTION TO YOUR NEWSPAPER

FOR YEARS

MY HEMITTANCE IS ENCLOSED

NEW ☐ 1 YEAR $5.00

RENEWAL ☐ U.S.A. $6.00

NAME .....

ADDRESS .....

.....

FOR ALL YOUR INSURANCE NEEDS

Contact

W. J. NAYLER

Your Independent Insurance Agent

59 E. St. Lawrence Street, Madoc, Ontario.

PHONE 473-2473

LOOKING BACK ...

50 YEARS AGO
March 9, 1922

Potatoes led in the tendency toward easier prices at the market today, where they could be bought as low as $1.50 per bag. The market was full of them. Apples sold at $1.00 per bushel. Eggs sold as low as 33c. Butter was steady at 45c per pound. Poultry sold at $1.25 per bird up to $2.00. Hogs are off about a hundred, the present price being $13 per cwt. for livestock.

Madoc High School Report — Chemistry III - A. Ashley, 95; H. Caskey, 90; E. Cochran, 76; N. Cross, 55; W. Duggan, 83; W. Ferguson, 72; J. Foote, 87; M. Foote, 82; R. Harris, 36; Vera Keene, 84; W. Kincaid, 68; V. Lemmon, 52; H. Lovibond, 82; V. McGhee, 62; L. Reid, 41; E. Robinson, 56; J. Roushorn, 53; A. Smith, 34; E. Vince, 36; J. Watson, 74; A. Wood, 31; J. Wood, 70.

On Friday evening last a banquet was given in honour of Mr. and Mrs. W. H. Brooks by the Rebekah Lodge. Following a short address by Dr. W. P. J. Alexander, Mrs. T. Christie and Mrs. W. Kelly presented Mr. and Mrs. Brooks with two chairs. Mr. Brooks made a suitable reply, thanking them for the kindness shown to him and his wife. An enjoyable evening was spent by all.

Wedding — The home of Mr. and Mrs. F. W. Davis, Peterborough, was the scene of a very pretty wedding when their youngest daughter Sadie B., became the bride of Mr. J. F. Burnside of Madoc.

Death — Margaret Elizabeth Huyck, only daughter of Dr. and Mrs. P. H. Huyck, died Thursday evening, March 2nd, after an operation for appendicitis on Tuesday, February 28th at Hotel Dieu Hospital, Kingston. Dr. Huyck is a former principal of the Madoc Model School. Their loss is all the greater from the fact that only last spring they lost their only son.

Mrs. Higgs of Madoc, died in the hospital at Peterborough on Tuesday, where she had been undergoing treatment for five weeks. Surviving are her husband, Rev. Wm. Higgs, three daughters and one son.

24 YEARS AGO
March 4, 1948

The month of March promises to be a busy one for the Junior Farmers of Hastings County. The annual Grain Judging Competition, is being held in the Stirling Community Hall on Friday, March 5th, commencing at 10:00 a.m.

On Friday night at the Madoc Arena the local hockey club took a 7-2 decision from a Belleville team in an exhibition tilt. Draws were made and the following prizes awarded: blanket, Judson McGowan; blanket, Bill Cross of Deloro; and silver tray, Allan McCoy.

Dr. E. F. Pallister, Veterinary Surgeon, who is stationed at Kemptville, will be guest speaker at a combined short course and farmers meeting in the Belleville Collegiate Institute on Wednesday, March 10th. Dr. Pallister will discuss various livestock diseases. All farmers are invited to attend and ask any questions they wish. A film on milk production will also be shown.

Births — In Rawdon Township on Friday, February 27th, 1948, to Mr. and Mrs. Donald Shattraw, a son.

In Belleville General Hospital on Monday, March 1st, 1948, to Mr. and Mrs. Arthur Brady, a daughter.

Deaths — Mrs. Mary Elizabeth Gunsolus passed away at her residence, Hazzard's Corners, on Tuesday night, March 2nd, after a lengthy illness. She was in her 86th year.

Mrs. Maggie Derry, wife of the late William Henry Derry, passed away on February 19th. She is survived by three sons, Charles of Madoc, Gordon and Everett of Marmora Township, and three daughters, Mrs. Harry Hamilton, Ivanhoe, Mrs. Roy Wannamaker, Madoc Township, and Mrs. Russell Wells of Marmora.

The funeral of the late William J. Hill, prominent resident of Madoc, who died in Buffalo, N.Y. on Monday, February 23rd, was held on Monday afternoon.

15 YEARS AGO
March 8, 1957

During the past week, the Madoc Old Timers and Bancroft Has Beens met in a two-game series. The purpose of the games was to raise money for the Madoc Band, which played at the game here. A fair crowd was in attendance, when Madoc won the first game on home ice 3-1. The scoring honours went to Gerry Snider, Gerry Kelley and Doug Pigden. Cecil McAlpine scored for Bancroft. The game in Bancroft last night resulted in a 4-4 tie.

The property in Madoc Village owned by Wilson Lumber Sales, has been purchased by Albert Woods, Manager of the Madoc Co-Op. The property includes four acres of land, an office, three lumber sheds and smaller buildings.

A report was recently received from the Ontario Department of Health re the Madoc Municipal Sewerage Treatment Plant, as follows: The sludge drying beds have been cleaned and the height of the plank sides has been increased to obtain greater sludge storage capacity. The equipment was reported to be in good working order. A sampling program will be carried out on a regular monthly basis.

Births — Mr. and Mrs. Douglas Bailey of Montreal wish to announce the arrival of their son, Martin Lorne.

On Sunday, February 24th, 1957, at Belleville General Hospital, to Mr. and Mrs. Russell Dunford, a son, Robert Steven.

Death — Eric McCoy, 25-year-old Madoc Chiropractor was instantly killed early this morning, two miles west of Madoc on No. 7 Highway when the car which he was driving, left the road, turned in the air and came to rest against two small trees. Mr. McCoy was thrown out of the car. The late Eric Grant McCoy was the son of Mr. and Mrs. Herbert McCoy of Cooper. Besides his wife, the former Irma M. Carman, he leaves to mourn his loss, his parents, one brother and two sisters. The funeral will take place on Saturday afternoon at Cooper United Church for service at 2:00 p.m.

BOARD OF EDUCATION HOLDS REGULAR MEETING

A regular meeting of the Hastings County Board of Education was held in the Board Room, 238 Bridge St. East, Belleville at 7:30 p.m., on Monday evening February 28th, with all members present except Messrs. Williams, Brant, Collins, Fairman and McKibbon. (12 members present).

In the absence of Chairman Don Williams, Vice Chairman Mac Smith presided as Chairman of the meeting.

E. Robinson — R. Rowe — that the minutes of the regular meeting of February 14th, 1972, be approved as presented. carried.

R. Weaver — L. Gunning — that the report of the Building Committee meeting of February 28th be considered in Committee of the Whole. carried.

J. Spry — E. Hawley — that the accounts for January, as presented by Business Administrator K. Wormald, be approved. carried.

Mrs. M. Graham — Mr. J. Clarke — that the Board support the application to the Department of Education for approval of the courses in World Religions. carried.

M. Waller — L. Gunning — that the Board approve the Director of Education absence from Monday, March 13th, to Wednesday, April 5th, and that Superintendent of Schools D. Stirling be Acting Director of Education during this period. carried.

Mr. Jack Sisson gave an interesting presentation dealing with the credit system as practiced now in the secondary schools. He outlined the new diplomas that would be offered and related the diplomas to the new HS 1 as issued by the Ontario Department of Education.

It was brought to the attention of the Board that the official ceremonies for the opening of Education Week would be held this year at the Memorial Centre in Peterborough, Ontario, on March 5th at 2:30 p.m. A cordial invitation was extended to the Trustees to attend the opening ceremonies. Any wishing to attend should contact L. F. Reid for invitation card and map showing the location of the Memorial Centre.

Messrs. Runacres, Wormald and Watson presented the expenditure portion for the 1972 budget. It was emphasized that the material presented was not to be considered as an official document in any sense of the word, but rather as a working document.

Input was invited and received from the Trustees in connection with the various programmes outlined in the budget. Administration were requested to present additional information on various programmes for the information of the Trustees at the next regular meeting of the Board.

R. Weaver — J. Clarke — that the Chairman of the Board be authorized to contact the Minister of Education and the Minister of Provincial Secretary for Social Development, to see if arrangements can be made to have The Hastings and Prince Edward Counties Health Unit assume the total responsibility for health services now being assumed by The Hastings County Board of Education, and also the desirability of increasing the service and broadening it to include dental services. carried.

R. Weaver — E. Robinson — that the following items be considered in Committee of the Whole: Leave of Absence, Mrs. K. Pryor; Principalship, North Hastings School for Trainable Retarded Children; Maternity Leave Variation; Teaching Staff Changes, Current; Maternity Leave Extension. carried.

M. Waller — J. Spry — that the Board resolve into Committee of the Whole. carried.

The Chairman appointed Mrs. M. Graham as Chairman of the Committee of the Whole.

R. Rowe — R. Weaver — that the Board confirm the Tracey Street Site as a location for the Educational Services Building. carried.

L. Gunning — Mrs. J. Hutchison — that the time for adjournment of the meeting be extended beyond eleven o'clock for the purpose of giving consideration to further urgent items of business. carried.

R. Weaver — E. Robinson — that the motion to accept the resignation of Mrs. K. Pryor at the meeting of February 14th, be rescinded. carried.

M. Smith — R. Rowe — that Mrs. Katherine Pryor be granted leave of absence without pay, on health grounds, for the school year 1972-73. carried.

Trustee J. Hutchison expressed the appreciation of the Board for the excellent contribution made by Mrs. Pryor in her capacity as Principal of the William R. Kirk School for Retarded Children.

E. Robinson — Mrs. J. Hutchison — that Mr. David N. Whitlaw be appointed to the Principals' Staff for Schools for Trainable Retarded Children, effective September 1, 1972, subject to his obtaining the special certification required. carried.

L. Gunning — M. Waller — that the period of Maternity Leave for Mrs. S. M. Reid, College St. School, Trenton, be varied from April 1, 1972 to August 31, 1973, to the period April 1, 1972, to August 31, 1972. carried.

R. Rowe — M. Smith — that the Board approve the staff changes for New Appointments, Resignations and Maternity Leave, as shown on item D.12 - 4 of the Agenda and forming a part of these Minutes. carried.

J. Spry — L. Gunning — that approval be given to extension of Maternity Leave for the school year 1972-73, for Mrs. S. Basarke, Queen Elizabeth Public School, Trenton. carried.

J. Spry — E. Robinson — that the resignation of Mr. C. M. Griffith, Principal of the Centre Hastings Secondary School, effective December 31, 1972, be accepted. carried.

R. Weaver — L. Gunning — that the Committee of the Whole rise and report. carried.

Mrs. M. Graham — E. Robinson — that the report of the Committee of the Whole be adopted. carried.

J. Forbes — R. Rowe — that the meeting adjourn. carried.

For Your
RUBBER STAMP
Needs
Contact the
MADOC REVIEW
PHONE 473-4194

AUTO ALARM by 'Alert'
Powered by a single penlite battery!
CANADIAN TIRE
BURGLAR ALARM
2.98
The compact, efficient 'watch dog' for windows and doors. The 'springing' action of the door or window triggers the alarm. Takes only minutes to install.
The slightest movement triggers the horn!
6.98
Simply install in any out-of-the-way place on any car. It's a sure-fire method for frightening thieves.
WALL-MOUNT FIRE ALARM
4.59
Adhesive backing for simple surface mounting. One 'D' cell battery sounds the alarm when temperature exceeds 140°.
AUTOMATIC TIMERS for safety and convenience
(A) 24-HOUR AUTOMATIC TIMER
Turns lights and appliance on and off at any time. No resetting required. 9.59
(B) TIMED EXTENSION CORD
Turns lights, appliances etc., 'off' after a preset period to 4 hours. 6 ft. cord. 7.99
(C) DELUXE PHONE-STYLE TIMER
Dial the on-and-off times for appliances and lights. It defrosts fridges too! 12.88
(D) CORDLESS PLUG-IN TIMER
Inserts in outlet for 24 hour on-off automatic setting. No resetting required. 9.99
(E) 35-AMP/24-HOUR TIMER
Built for heavy-duty purposes to handle heavier current loads. On-off-action. 15.39
HOME/AUTO ELECTRIC TIMER
(Not shown). 3-wire model for all-temperature use. 24-hour automatic action. 13.79
Key-Type Wheel Locks
Protection for most chromed or mag-type wheels. To fit 7/16 or 1/2" studs. Set of 4 7.49
Theftproof Lock Knobs
Slim-line fingertip grip only. Prevents 'hooking' the latch from the outside of your car. Pair .99
MULTI-PURPOSE PADLOCKS
(1) SMALL 1¼" PADLOCK .49
For tool chests etc. 2 keys
1½" Small Padlock 2 keys .65
(2) LAMINATED STEEL PADLOCK 1.25
1½" warded spring 2 keys
1¾" Warded Padlock 2 keys 1.55
(3) 'SLAYMAKER' CABLE LOCK 1.55
24" vinyl-coat cable 2 keys
30" cable for regular padlock 1.19
(4) SUPERIOR PIN-TUMBLER PADLOCK
Laminated steel case. Intricate tumbler system 2 keys 4.19
Lock-Tight Safety for HOME and COTTAGE
(A) NIGHT LATCH
Locks automatically. 5-pin tumbler action. 2 keys included. 2.29
(B) DEADLOCK LATCH
The strong one that only opens with a key. Single cylinder 3.59
(C) DEAD BOLT LATCH
The tamper-proof lock. Brass plated finish. 2 keys included. 4.49
(D) CHAIN DOOR GUARD
Brass plated—security for steel or wood framed doors. .76
(E) CHAIN DOOR LOCK
Locks and unlocks with a key from the outside. 2 keys. 3.49
(F) KEY WINDOW SASH LOCK
Complete with mounting hardware. 2 keys. Brass plated. 3.59
(G) CARLTON PASSAGE SET
Non locking. In polished brass or satin bronze finish. 3.69
(H) DELUXE PASSAGE SET
In polished brass or satin bronze. Strong steel bolt 4.39
(I) CASEMENT FASTENER
Bright brass plating. Complete with all screws. .65
(J) SASH FASTENER
For vertical-lifting windows. Brass plated. 4 screws. .35
(K) HANDLE LOCK SET
'Antique' For 1¾" doors. 5-pin tumbler. Dead bolt 2 keys. 28.50
(L) HANDLE LOCK SET
'Del Monte' (1¾" doors). 5-pin tumbler. Dead bolt 2 keys 26.50
(M) 2 4½" SAFETY HASPS
4 popular sizes. Screws included. 2 .25
2½"-31¢ 3½"-49¢ 4½"-73¢
(N) KEY LOCKING HASP
4½" long. Strong steel. Lacquer finish. 2 keys—screws. 3.59
EXTRA! CASH BONUS COUPONS
CANADIAN TIRE ASSOCIATE STORE
KEN NIELSEN, Proprietor
MADOC, ONTARIO
CANADIAN TIRE 123 456 789
Secure your needs with a handy Canadian Tire CREDIT CARD

BUY! SELL! SWAP! READ and USE THE WANT ADS

COMING EVENTS

The Madoc Women's Institute will meet at the home of Mrs. Hugh Empey on Friday, March 17th, at 2:00 p.m. 10-1

TRENTWAY TOURS LTD.
TO
Mexico
Escorted 23 Days
April 8th to 30th
California
February 19th to March 2nd
Also
April 8th to 30th
For information Contact:
TRENTWAY TOURS LTD.
Box 772, Peterborough,
PHONE: 743-8181
5-6-8-10

TURKEY SUPPER
at the
ANGLICAN CHURCH
BANNOCKBURN
Wednesday, March 22nd
Starting at 6:00 p.m., onwards
Adults $1.50; Children under 12, 75c
10-2

EASTER WEEKEND SPECIALS TO
New York City
*
Grand Ole Opry
Nashville, Tennessee
*
Washington, D.C.
March 30th to April 2nd
For information Contact:
TRENTWAY TOURS LTD.
Box 772, Peterborough,
PHONE: 743-8181
5-6

BINGO EVERY WEDNESDAY night at 8:00 p.m. in the Madoc Legion Hall. 17 Regular Games for $5.00; 2 Share-the-Wealth; 1 Jackpot, $100.00 (55 numbers). Under the auspices of Ladies Auxiliary. Admission, 50c; extra cards, 25c. tf.

A CHARTERED BUS TRIP
to include the
KATHRYN KUHLMAN MIRACLE SERVICE
Good Friday, Pittsburg, Penn.

Easter Sunday - a.m. Youngstown, Ohio.
p.m. - Cathedral of Tomorrow, Akron, Ohio.

Bus leaving March 30th, returning April 3rd.

A FIVE-DAY EASTER TRIP

For information, contact
Rev. D. McEwen
PHONE 473-2696
8-4

COMMUNITY SCHOOL SOCIAL EVENING
To Be Held At
MADOC PUBLIC SCHOOL
FRIDAY, MARCH 10TH
8:00 p.m. to 1:00 a.m.
FILMS, BRIDGE, EUCHRE, DANCING
Sponsored by Madoc and District Home and School Association
LADIES PLEASE BRING LUNCH
Silver Collection
Come and Bring Your Children
EVERYONE WELCOME

COMING EVENTS

TRENT VALLEY COUNTRY JAMBOREE
Saturday, March 11th
8:30 p.m.
in the
STIRLING THREATRE
Stirling, Ontario

Special Guest Star of Sing-along Jubilee, Fred McKenna.
Harold Raynor and the Country Ramblers; Gladys Smith, 'Tinnie Mearl', Queen of Comedy; Don Wood and Banjo-pickin' Jack Weber.
PLUS an all-star cast of Valley entertainers.

Tickets on Sale at
Hastings Cable Vision, Madoc, or Wilf and Mary's Restaurant, Tweed, or Phone 395-2674. Advance tickets. $1.50; at door, $2.00. 10-1

Fun - tas - tic
KIDS CRUSADE
WITH
CLINTON, THELMA and RICHARD WARD
— sound, colour pictures
— 30 puppets
— Magic talk
— sketching
— Sally and Chester
— prizes
— 8 musical instruments
— cartooning
—Glow pictures on Giant Easel
— Living Puppets - Dusty, Dan, Chester, Bobby Quack, Herman, Henrietta, and Sally Sue.

When ? Tues., March 14th. - 7 P.M. till 8:30 P.M.
Wed., March 15th. - 7 P.M. till 8:30 P.M.
Thurs. March 16th. - 7 P.M. till 8:30 P.M.
P.M. till 8:30 P.M.
Friday, March 17th. - 7

Where ? Madoc Pentecostal Church, Wellington St.
KIDS DON'T MISS THIS TERRIFIC TREAT ! ! !
Parents Welcome.

FOR SALE

THE VIKINGS ARE HERE! — And you can find out more about them at your Eaton's catalogue sales office. Ranges, refrigerators, freezers, washers, dryers - every Viking is built and priced to give you the value you want. Use your Eaton's account to buy a major household appliance before March 4, and there is no money down, no payments, no carrying charges till May! Come meet the Vikings during VIKING VALUE DAYS at Madoc or phone 473-4231. 2-8

FOR SALE — 500 Bales of Straw Phone 478-6030. 9-nc

FOR SALE — 1960 G.M.C. 5-ton Truck, with 18.5 rear end, 5-speed transmission with a rebuilt engine. Truck and chassis. All new front end. Also 1954 Chev. Tow Truck with approximately 15-ton winch. Contact Ralph Deline, R.R. 3, Tweed. Phone 478-5542. 9-2

THE VIKINGS ARE HERE! — Want to find out more? Visit or phone your Eaton's catalogue sales office, Madoc or phone 473-4231. 2-8

FOR SALE — Grimm Evaporator 2½ ft. x 12 ft. Good Condition. Charles Irvine, R.R. 2, Stirling. Phone 395-3408. 10-2

PRIVATE SALE
Madoc
4-bedroom House, 5½ acres, barn, garage, 4 pc. bath, separate dining room, large living room with fireplace. F.A. Heated, full basement, hardwood throughout. $17,500. Phone 473-4366 evenings and weekends. 10-1

FOR SALE
1970 Plymouth Valiant
6 cylinder, automatic, 4-door, radio, in excellent condition.
Apply 36 St. Peter Street or Phone 473-2420
10-1p

FOR SALE

THE VIKINGS ARE HERE! — Quality Viking appliances from the Eaton's catalogue. Built and priced to give you the value you want. Come in and see them during VIKING VALUE DAYS at your Eaton's catalogue sales office, Madoc or phone 473-4231. 2-8

EVEN THE BEST T.V. SOON BEcomes a useless piece of furniture with one improper service job. Buy with confidence where service is a fact, not a salesman's promise, at **Pigden's Radio & T.V.** Free home trial. Dial 473-2839, Madoc. tf.

SHOP
"The HOLE in the WALL"
For the Young
and the Young at Heart
JEANS — TOPS — BELTS
CANDLES — INCENSE
The Best for Less
GWG, LEE etc.
Try us.
Remember, too
SIMPSONS SEARS
here to serve
PHONE 473-4295
8-tf.

SPECIAL

1 only, New Regina Cannister VACUUM Reg. 54.95 Now $44.95
1 only, Rebuilt Like New Upright HOOVER VACUUM $44.95
3 Rebuilt Semi Commercial VACUUMS $49.95
1 only, Portable Cannister Rebuilt VACUUM $34.95
Rebuilt G. E. POLISHER $15.95

STOCK UP ON VACUUM BAGS
80c A PACK
From March 1 to the 11th
Madoc Small Appliances
PHONE 473-4348

THE VIKINGS ARE HERE! — And there's never been a better time to buy one. Your Eaton's catalogue sales office is featuring Viking household appliances during VIKING VALUE DAYS, from now till March 4. Come in and find out about Viking values. Use your Eaton's account to buy a Viking major household appliance before March 4, and there is no money down, no payments, no carrying charges till May! Come meet the Vikings at Eaton's, Madoc or phone 473-4231. 2-8

THE SCENT OF LOVELINESS
Flowers
We have cut flowers for your every need — for floral arrangements, corsages, hospital sprays, wreaths, weddings, etc.
We also have potted plants.
DAFFODILS, TULIPS & IRIS
OPEN EVERY SUNDAY
Town and Country Green House
GAVIN & TONI ADAMS
MADOC, ONTARIO
PHONE 473-2914
48-3

FOR SALE

AUCTION SALE
HOUSEHOLD FURNITURE
at the premises of
Miss Elizabeth Gordon
31 McGAMMON AVE.,
TWEED, ONTARIO
SAT., MARCH 11th
(Auction to be held inside Premises)
WEST OF RASHOTTE'S LUMBER MILL
Time: 1:00 p.m.
TERMS - CASH
MISS ELIZABETH GORDON, Owner.

General Electric heavy duty Stove; General Electric Wringer Washing Machine with Pump; Electric Fry Pan; Electric Toaster; Electric Iron; New Kenmore Electric Floor Polisher; Portable Electric Singer Sewing Machine; Dishes, Flat Silverware, Qty. of Sealers; Reflector with Cream and Sugar Set; G. E. Portable 12 inch Television; Library Table; Record Player; Record Cabinet; 3 Dining Room Chairs; Living Room Rug, 7 Scatter Mats; Trilight Lamp; Piano (this piano has a beautiful tone); Qty. of Music; Qty. of Pictures; French Provincial Chesterfield with matching Chair; Wardrobe, Studio Couch with matching Chair; Dresser Lamps; Trunk; Bedroom Suite with modern Bookcase Bed; Qty. of Cushions, Pillows; Sheets; Bedspreads and Woolen Blankets; 1 Lace Table Cloth; 3 Linen Table Cloths; Arm Chair; 3-Gallon Butter Crock; 3 Cane Bottom Chairs; 3 odd Kitchen Chairs; 4 Lawn Chairs; 1 Wicker Chair; Garden Tools; Step Ladder; Grass Clippers; Brush Clippers; Axe and Shovel; Buffalo Rug; Sump Pump; Modern Lennox House Oil Furnace suitable for 2 bedroom house, (Can be seen by appointment, Phone 478-2944.); 250 Gallon Oil Storage Tank.

AUCTIONEER'S NOTE: —All items in this Sale are in immaculate Condition. Plan to attend early as there are few small items.

Reason for Sale, Property sold to make room for Senior Citizen housing project.

C. J. (Toby) COURNYEA,
Auctioneer, 478-2111
Owner or Auctioneer not responsible for accidents on or near premises day of sale.

LOST

In the Bannockburn Area
SMALL FEMALE BROWN DOG with light markings across chest, on stomach and tail. Answers to the name of "P.J.". Reward offered. Phone Neil Wood General Store in Bannockburn, 473-2577. 5-tf

FOUND

FOUND — Black and tan Hound. Claude Keene, Madoc Township, Phone 473-2010. 9-2p

WANTED

LAND WANTED — A Fast Cash Deal for cut-over land, scrub bush, surface rights, abandoned farms and inaccessible waterfront. Send location, price, to Orville Morley, Norval, Ontario. 27-26

WANTED — Cash for your old Vacuums, Polishers and Small Appliances. Phone 473-4348. 8-4

WANTED — Ladies in Madoc Area to supply hand-crafted articles for small gift shop. Write to P.O. Box 422, Madoc, stating type of articles made and phone number. 9-4

WANTED TO BUY — Three to four bedroom House, in Madoc or vicinity. Call 473-4349. 10-2

WANTED — 3-Bedroom Bungalow in the Madoc area. Contact Neal Post, phone 968-3577 or 396-5826. 10-2p

PROPERTY WANTED
In Madoc and surrounding area, older type homes preferably with acreage. Also, farms, cottages and hunting properties. List now for spring selling. Contact Bob Mason, Bowes and Cocks Limited, Realtors, Marmora 472-3432 or Madoc 473-4127 10-1

HELP WANTED

WANTED — School Bus Drivers for Madoc area. Franklin Coach Lines, Marmora, phone 472-2614. 9-2

HELP WANTED — Woman to care for three children. Live in; weekends free. Phone 395-3846. 10-1

FOR RENT

FOR RENT — Two Bachelor Apartments with broadloom and 4-pc. bath. Recently renovated. Apply Pro Hardware. 1-tf

APARTMENT FOR RENT — Three-bedroom apartment with living room, dining room, rec. room and half basement. $135. per month. Heat and hydro not included. Twelve miles north of Belleville. Phone 472-3128 or 472-3200. 35-tf

FOR RENT — Three-room Apartment, heated, with bath. Phone 473-4118. 50tf

APARTMENTS TO RENT
Bachelor and One-Bedroom with electric heat and broadloom.
From $80.00 to $110.00.
Contact
MADOC PRO HARDWARE
PHONE 473-2332

NOTICE
Madoc SMALL APPLIANCE REPAIR
REPAIRS TO ALL MAKES and MODELS OF SMALL APPLIANCES
VACUUMS & POLISHERS OUR SPECIALTY
(Across from the I.G.A. in Madoc)
Phone 473-4348

WELDING and REPAIRS
NO JOB TOO SMALL or TOO BIG
Specializing in:
ALUMINUM, CAST, MANGANESE, DIE CAST, FARM MACHINERY, SNOWMOBILES, ETC.
CALL
MARVIN POUNDER
473-2271
MADOC, R.R. 2, TANNERY HILL
tf.

KEITH CHAMBERS & SON
Painting & Decorating, Paperhanging, Spraypainting, Residential & Commercial
Jan. 13.73*

AT HOME
Mr. and Mrs. George Beatty, R.R. 3, Tweed, will be "At Home" to celebrate their 50th Wedding Anniversary with friends, relatives and neighbours in Actinolite Hall, Saturday, March 18th, 1972. Tea from 2:00 to 4:00 p.m. and social evening from 7:00 to 12:00 p.m. Everyone welcome. 10-2

WILSON & LEONARD
SEPTIC SERVICE
Tanks & Cess Pools Pumped
PHONE
MARMORA 472-2225,
STIRLING 395-2001,
MADOC CASH & CARRY LUMBER
473-2366. tf

NOTICE

NOTICE TO CREDITORS AND OTHERS

IN THE ESTATE OF MURNIE IRWIN BARTON, late of the Village of Madoc, in the County of Hastings, Watchmaker, deceased.

All persons having claims against the estate of the above-named deceased, who died on or about the 19th day of October, 1971, are required to furnish proof thereof to the undersigned on or before the 1st day of April, 1972. After the said date the Administrator will distribute the estate having regard only to claims of which notice has been received.

DATED at Belleville this 25th day of February, 1972.
CAMERON & ORD,
P.O. Drawer 700
175 Front Street,
BELLEVILLE, Ontario. 9-3
Solicitors for the Administrator.

NOTICE TO CREDITORS AND OTHERS

CREDITORS and others having claims against the Estate of ALICE LILLIAN MAYNARD, late of the Village of Madoc, in the County of Hastings, Widow deceased, who died at the Township of Elzevir, in the County of Hastings, on the 22nd day of February, 1972, are notified to send to the undersigned Solicitors for Frederick Trotter, the Administrator, of the Estate before the 31st day of March, 1972, particulars of their claim in writing, after which last date he will distribute the Estate amongst the persons entitled thereto, having regard only to the claims of which he then has notice, and he shall not be liable for any part of the Estate so distributed to any person of whose claim he had not notice at the time of such distribution.

Dated at Madoc, Ontario this 6th day of March, 1972.
WHITE & WHITE,
Madoc, Ontario,
Solicitors for the Administrator.
10-3

NOTICE
Any produce left in my barn on Lot 1, Concession 8, Madoc Township, after March 11th, 1972, will be sold.
Daniel O'Connell.
10-1p

TELEPHONE ACCOUNTS — Pay your Telephone Accounts at Johnston's Rexall Pharmacy, at no extra charge. 23-tf.

THE
HAYLOFT
HOURS 1 p.m. - 11 p.m. FRI. & SAT. 1 p.m. - 1 a.m.
ATMOSPHERE THAT YOU CAN RELAX IN
YOU WILL ENJOY OUR HEARTY WELCOME
LOTS OF ROOM TO THAW OUT
ONE MILE NORTH OF 7 & 37 JCT. OFF HASTINGS RD. 2
FIRST CLASS STOP FOR SNOWMOBILERS
TRY OUR COFFEE SHOP. YOUR NEIGHBOUR LOVED US
WELCOMES SNOWMOBILERS AT FLINTON PARK ACTINOLITE
COUNTRY DANCE
Featuring
COUNTRY FOUR
Saturday, March 11th
Price - $1.50 per person, $2.50 per couple.
AT THE HAYLOFT

PHONE 473-4194 TO PLACE A REVIEW WANT AD.

NOTICE

SEPTIC TANK PUMPING
Also
SUMP PUMP RENTALS
Telephone Tweed 478-3333
or Northbrook 336-2446
J. A. MUMBY

TAILORING — Complete Alterations to Mens and Ladies Garments. Suits made to order from your cloth or ours. Spurrell the Tailor, 402 Front Street (next to Upper Bridge), Belleville, Ontario. Closed Wednesdays. Tel. 968-8080. 8-tf

CARD OF THANKS

The family of the late James Roushorn wish to express sincere appreciation to friends and relatives for the many floral tributes, Heart Fund donations, cards and many acts of kindness shown to us during the loss of a beloved husband and father.

Special thanks to Rev. W. Sedgwick and Rev. E. Snelgrove for their prayers and spiritual support.

Muriel Roushorn, Jean, Kathleen, Margaret and families.

I wish to thank all my friends who sent me letters, cards and flowers, and also the Presbyterian W.M.S., the Y.W.C., the Ceramic class at night school and Tops Club during my stay in the Toronto General Hospital and since returning home.

Getha Burns.
10-1

I wish to express my sincere thanks to friends, relatives and neighbours for cards, gifts and flowers during my recent stay in the Belleville General Hospital.

Also a special thanks to Dr. Derry, Dr. Totten, Dr. H. Bateman, the nurses on the 5th level and to the Review and staff.

Brenda Foley.

We wish to thank all our friends and neighbours for their help and donations after our recent fire.

Yours sincerely,
Glenn and Jean Briggs
and family.
10-1

IN MEMORIAMS

GORDON — In loving memory of a dear son and brother, Alfred Gordon, who passed away suddenly March 7, 1965.

This month comes with sad regret
It brings back a day we won't forget
You fell asleep without goodbye
But our memories of you will never die.
We miss you more than anyone knows
As each day passes the emptiness grows
The tears shed will wipe away
But the ache in our hearts will always stay.
No one knows the grief we bear
When our friends meet and you are not there.
You left suddenly, your thoughts unknown,
But you left us memories we are proud to own.

Remembered by Mother, Father, brother, Donald and sisters Valerie, Linda and Heather.

HOLMES — In loving memory of William Holmes, who passed away March 14th, 1970.

God took him home, it was his will
But in our hearts we love him still.
His memory is as dear today
As in the hour he passed away.
We often sit and think of him
When we are all alone,
For memory is the only friend
That grief can call its own.

Ever remembered by daughter and son-in-law, Allan and Isabella Sager.

HOLMES — In memory of a dear husband, William Holmes, who passed away on March 14th, 1970.

He is gone but not forgotten
And, as dawns another year,
In our lonely hours of thinking,
Thoughts of him are always near
Days of sadness will come o'er us
Many think the wound is healed.
But they little know the sorrow
That lies in the heart concealed.

Lovingly remembered and sadly missed by wife Isabella.

For Your
RUBBER STAMP
Needs
Contact the
MADOC REVIEW
PHONE 473-4194

DIVERSE TECHNICAL COURSES OFFERED AT C.H.S.S.

Although the Department of Education official guide H.S.I. allows students to take literally any subjects they wish starting in year 1 Mr. D. C. Graham, Head of Technical Department, strongly suggests that each student should first select english, mathematics and science, before considering other subjects. The technical department will be offering single subjects (auto mechanics, drafting, electricity and machine shop) or double subjects (auto mechanics and electricity and, drafting and machine shop) at the junior level (years 1 and 2). The student interested in the field of technology is advised to take one double subject in year 1 and the other in year 2. By doing this the student will be prepared to take any of the seen courses offered in year 3. The single courses, on the other hand, will also prepare the student for advanced courses starting in year 3. This route will probably best suit the university bound student.

The year 3 and 4 or senior courses offer Automative Mechanics and Design, Electrical Technology, Mechanical Technology, Electronics, Design Drafting, Machine Shop Theory and Practice, A.C. and D.C. Electricity where prerequisites are required. Other senior subjects offered are Engineering Drawing and Automobile Operators Course where no prerequisites are required.

The Engineering Drawing course, is being provided for students with a university engineering course in mind but have neglected to take drafting to date.

The Automobile Operators Course which started last year attracted many new drivers and introduced many students to the technical program. One of the girls from this class, competing with 300 other students, was selected on a team of four representing C.H.S.S. in the county "Safety Awareness Program".

The newest technical course will be a year 5 course in Engineering Problems. This course requiring a year 4 drafting prerequisite will be unique in Ontario if it is approved by the Department of Education.

The Dean of Engineering, Toronto University has stated that students enrolling in engineering should have Technical backgrounds, pure and applied, if they expect to have a reasonable chance to succeed.

It is the intent of the technical department to provide courses to satisfy all secondary school students whether they are heading directly to the world of work or furthering their education through university or college.

These lovely ladies were treated to a European meal at Mother's Restaurant during this year's Madoc Winter Carnival. They are, from left to right, Dianne Gunning, Canadian Dairy Princess; Lana Drouillard, Miss Dominion of Canada; Nancy Brown, Ontario Dairy Princess; Anne O'Riordan, Carnival Queen; and Linda Watson and Brenda Bateman, Carnival Princesses.

FRIENDLY HINTS

IS YOUR TRACTOR READY FOR SPRING WORK

February is a good time to get your farm "power plant" ready for spring work. If your farm workshop doesn't have the right tools to test your tractor, you should get compression tests, dynamometer tests and a hydraulic system pressure test. Diesel tractors should be given fuel injector tests.

Compression tests will give you a check on the condition of your tractor's valves. The dynamometer will give you horsepower readings and fuel consumption under full load conditions. The carburetion in your tractor's fuel system could require repair or just maintenance.

In diesel tractors, fuel injection pressure is important, because it requires enough pressure to vaporize the fuel to obtain maximum power and fuel economy.

Even though we all drive cars, and most farmers drive tractors, the spring tune-up is often not a planned event, but happens after we discover poor performance from our motors. Points, plugs, rotor, condensor, and a new distributor cap may be your most effective investment this month.

Cleaning out plugged grease fittings, installing new water and hydraulic hoses where needed, cleaning out radiators, screens, and replacing air and fuel filters are standard maintenance jobs on the tractor. Topping up your tractors differential gear box and crankcase, or replacing the oil is another simple task but important. Your Co-Op can provide you with the right Co-op lube oils and gear oils for the job. The important thing is to plan and do the maintenance work in time to avoid losing valuable hours n the spring rush.

MADOC CO-OPERATIVE ASSOCIATION

WELL-KNOWN DENTIST DIES IN CRASH

A well known Belleville dentist with more than 25 years practice in the city, Dr. G. Harold Craig, 53, was killed Sunday in the crash of a light plane in the Bahama Islands.

Dr. Craig and Mrs. Craig went to the Bahamas two weeks ago for a winter acation and were said to have been on the way back to their island base from San Salvador when their chartered plane crashed into the water.

The pilot of the aircraft was also killed but Mrs. Craig escaped with only minor injuries.

A native of the Brighton area, Dr. Craig was educated in area schools and studied dentistry at the University of Toronto, graduating in 1942.

He served in World War II as a member of the Canadian Dental Corps and following discharge came to Belleville to open his practice in 1945.

A member of the Holloway Street United Church, he took an active part in work of the church where he was a former member of the church board and was involved in youth work.

He was a member of the Belleville Kiwanis Club and of the Masonic Order.

An enthusiastic sailor, he was a charter member of the Bay of Quinte Yacht Club, reorganized about 1947, and past commodore of the club. He also took an active interest in the local Power Squadron.

He is survived by his wife, the former Kathleen Maybee, a son David, attending Laurentian University at Sudbury, and three daughters, Mrs. Zeff (Susan) Bernstien of Roscoe, N.Y., Mrs. Stephen (Shawnee) Spencer of Belleville, and Sally, also attending Laurentian University.

REVIEW
CLASSIFIEDS
FOR QUICK RESULTS!

BANNOCKBURN

The "Blakely Singers" of Lakefield were guests at the Tabernacle on Sunday night, and their messages from God's Word and in song and music were very much enjoyed by all who were privileged to attend.

Mr. and Mrs. Walter Conley, Trenton were guests of Mr. and Mrs. Harris one day last week.

Mrs. J. Donly returned home on Friday after having spent a week with relatives in Guelph and also with Mr. and Mrs. Kelvin Boyle and son at Erin.

O.M.H.A. BANTAM
SEMI - FINAL
BEETON AT MADOC
2 P.M. SAT., MARCH 11th
ADULTS 75c CHILDREN 25c

When In Madoc
Shop at WILSON'S
"The Store With A Choice"
- Gifts
- Moffat and Kelvinator Appliances
- Flo-Glaze Paints
- Sunworthy Wallpapers
- Artificial Flowers
- Occasional Chairs
- Hassocks and Clothes Hampers
- Coffee and End Tables
- Lamps and Mirrors
SMALL ELECTRICAL APPLIANCES
43 Durham Street, Madoc Phone 473-2368

GUARDIAN DRUG SPECIALS

16-OZ. Sugg. List, $1.69
AGAROL $1.19

Normal, Dry, Oily
Dee Tee Protein Shampoo $1.49

Normal, Dry, Oily
Dee Tee Regular Shampoo $1.09

12-OZ. Regular $2.05
MYLANTA $1.66

VICKS M.S.L. $1.29
Formula 44 Cough Syrup 99c

Toddlers, Med. and Newborn
FLUSHABYES, 60's $2.87

JOHNSTON'S Rexall PHARMACY
Phone 473-4112 Madoc, Ontario

UNIROYAL TIRES UNIROYAL TIRES UNIROYAL TIRES UNIROYAL
ONCE A YEAR OFFER
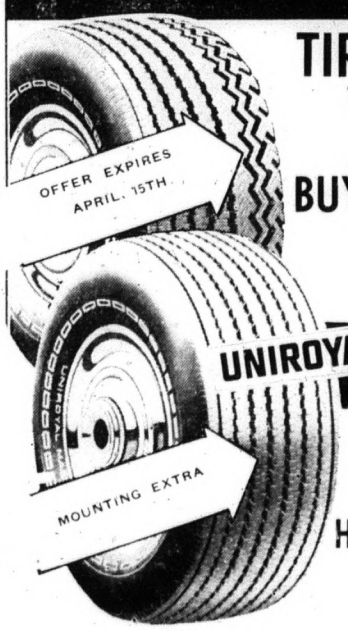

TIRES AT SAVINGS
YOU CAN'T AFFORD
TO MISS
BUY ONE TIRE - GET THE
SECOND ONE
FREE
UNIROYAL fast track
ABOVE FIRST LINE GRADE
(ALL WHITE WALLS)
HURRY SUPPLY LIMITED
at
ED KRAMP'S SUPERTEST
Durham St. South Phone 473-4268

SPORTS ROUND-UP

(By BEV. BROWNING)

Just a short explanation as to why Sports Round-Up didn't appear in last week's paper. Well, you see, I was "stoned", and not being used to being stoned, I was laid out and in great agony. At this point you have drawn hasty conclusions, so it might be better for both of us to explain this further. When I said I was stoned, I meant I was kidney-stoned. If you have experienced kidney stones, you know what I mean. If you haven't, you are not missing anything but agony. I can joke about it now, but it wasn't funny last week. I hope it isn't a best two out of three series.

You have probably read where the Miami Screaming Eagles (one of the World Hockey Entries) is offering Bernie Parent, goal-tender of the Toronto Maple Leafs, a five year contract for $750,000, a new house and the use of a Lincoln Mark IV car. Well, if the Miami team is looking for a stick-boy or guy to carry the pucks to and from practice or to drive the guys to and from the airport, I am available. I'll settle for 10 per cent of what Parent was offered. That is, $75,000 for five years, a small house on the Florida coast and they can rent me a Toyota. I could also hang up sweaters and sell tickets in my spare time. Of course they would also have to buy my contract from the Madoc and District Sports. This they could probably do for niney-nine cents. Miami, you would also have to guarantee all the above terms, and you better hurry because the Minnesota Fighting Saints may take up my offer. As a bonus, I'll even have Arnold Ross throw in his book on "How a Goaltender Stops a Man on a Breakaway".

The Novice squad ended the league schedule in Stirling last Friday night. The game looked more like the N.B.C. Laugh-In. The boys played poorly and skated as if they put their skates on the wrong feet and had their sticks sawed off at the end. Of course some calls by the Stirling referee didn't help matters any. The score was 8-0 for Stirling. (The Laugh-In part refers to the referee making calls to correspond to the Stirling coaches calls.)

The bottom four teams meet in the Consolation Series. Tweed meets Bancroft while Madoc goes against Weflington. Both series are two out of three series. Madoc travels to Wellington on Friday night for a 6:30 encounter while the second game will be played in Madoc on Sunday afternoon at 3:30 p.m.

Unless the Madoc Bantams can handcuff Larry Kimble from Bobcaygeon, Tuesday's game could mean trouble. Young Kimble scored six goals last Wednesday night to lead Bobcaygeon to a 9-2 victory. The win ties the series at two games each.

Bobcaygeon opened the scoring with two goals before the seven minute mark. At 14:15 Ron Smith (from Steven Johnston and Roger Elliott) pulled the Madoc squad to within one goal of Bobcaygeon. Again at 16:18 Smith (from Steven Johnston and Peter White) scored from a goal mouth scramble to tie the score. Before the period ended, Madoc picked up two untimely penalties and with ten seconds left on the clock Kimble gave Bobcaygeon a 3-2 lead.

Bobcaygeon's David Poole (from L. Kimble) scored another power play goal at the forty-five second mark of the second period and the Bobcaygeon squad never looked back. Bobcaygeon added three more goals in the second period and scored twice in the final stanza. Six of the nine goals were scored while Madoc played short-handed.

The final game of this series appears elsewhere in this edition.

"HATS OFF" AWARD — This week Madoc Minor Sports would like to thank "Robert Nickle". Robert, a member of the Madoc Bantams, has spent considerable time helping with the Tykes and Atoms as well as refereeing Saturday Morning hockey games. Thanks again, Robert, your help is greatly appreciated. We need more boys like yourself who give their free time to help those who are younger than you. Keep up the good work.

This Week's Schedule:

Friday, March 10th - Madoc Novice at Wellington.
(Consolation Semi-Finals)

Sunday, March 12th - 3:30 p.m., Wellington Novice at Madoc.
(Consolation - Semi-Finals)

Saturday Hockey - Final League games.
8:30 a.m. - Bruins vs. Leafs.
9:30 a.m. - Canucks vs. Canadiens.

Intermediates Down Frankford Squad In Two Weekend Games

The Intermediate Canucks travelled to Frankford on Friday night and brought home a 12-3 victory, in the second game of the quarter-final best of seven series. At the close of the first period, Madoc was leading 5-0 on goals scored as follows: 1:58, Terry Chapman, assisted by Doug Potts; 2:19, Terry McGregor, with Bob Chapman assisting; 5:32, Glenn Graham, Ron Powell, assisting; 7:15, G. Graham, Ralph Francis assisting; and 9:05, Bob Bartsch, Don McCrae assisting. The second period saw Frankford get in the act, as they scored a pair of goals, which were cancelled by three for the Madoc squad: 0:19, Frankford's V. Sternes; 5:10, Chuck Mills, Terry McGregor and Bob Chapman assisting; 5:32, Jerry Chapman, D. McCrae and B. Bartsch assisting; 8:01, G. Graham made his hat trick on assist of R. Francis and H. Bailey; 13:07, Frankford's V. Sternes scored again. In the final period the Canucks walked all over the Bata Braves as they added four more goals to the scoreboard and their opponents only added one, as follows: 3:36, R. Francis, D. Potts assisting; 8:01, T. Chapman, R. Francis assisting; 12:49, J. Chapman, unassisted; 14:02, Frankford's S. Foshay, and Madoc's Glenn Graham wrapped it up at 19:31 with the final goal assisted by T. Chapman and R. Francis. Penalties during the game were: 1st period, Madoc 4, Frankford 1; 2nd period, Madoc 1, Frankford 2; 3rd period, Madoc 0, Frankford 1.

Playing at home before a good crowd on Sunday night, the Canucks took their third straight win with a 10-4 vicory over the Braves. Terry Chapman managed a hat trick in this game. At the end of the opening period, Madoc was trailing the Frankford squad by one goal. Scoring was as follows: 1:28, Jerry Chapman whipped in the opener, assisted by Bob Bartsch and Doug Potts; 1:40, B. Bartsch gave the Canucks a 2-0 lead, on an assist of T. McGregor and J. Chapman; but Frankford came from behind and took the lead with three goals before the end of the period. The second stanza saw Madoc tie the score at 3:25 by T. McGregor on an assist of B. Bartsch, replied to by the Braves final goal at 5:20. The remainder of the goals scored occurred as such: 7:30, Harold Bailey, unassisted; 19:29, T. Chapman assisted by Glenn Graham and Ron Powell. In the closing stanza, the Canucks shot five goals past the Frankford goalie, while Madoc's Blayne Reynolds worked out a shut-out period. The goals were: 2:20, Terry McGregor, with Jerry Chapman and B. Bartsch assisting; 2:45, Ron Powell, T. McGregor and B. Bartsch assisting; 3:24, T. Chapman, Fred Free and R. Francis assisting; 8:49, T. Chapman, G. Graham and R. Powell assisting; and 19:10 (in the dying seconds) Bob Chapman rounded out the scoring with a goal assisted by Lloyd Acorn and D. Potts.

MADOC MIXED BONSPEIL A HUGE SUCCESS

The Annual mixed bonspeil held last week and week-end in Madoc was a great success. It proved to be the biggest bonspeil in the area, with thirty-two teams participating. The bonspeil started last Monday night with sixteen Madoc rinks competing. It then continued on Thursday, Friday, and Saturday, with sixteen neighbouring rinks taking part.

Winners of the first event was the rink of John Noble, representing the Stirling club. He defeated Bob Colliver (Haliburton), Arnold Harry (Brighton), Bob Borland (Marmora), Francis Bosley (Madoc) and Cyril Shaw, also of Madoc, in the final game, with a score of 8-6. Members of the winning rink were John and Barb Noble and Bob and Cheryl Vandervort. C. Shaw defeated Robinson, Twiddy, Kellar and J. Fluke (Marmora) in his series of games.

This left Noble first, C. Shaw second, F. Bosley third, and J. Fluke in fourth. Members of Francis' rink were Bernie Derry and Brian and Ruby Danford. John Fluke's team was comprised of John and Enid Fluke and Glen and Audrey Wentworth.

Winners of the second event was the team of Bob Colliver of Haliburton. The second event is composed of teams who have lost the first game but won each succeeding game. Colliver defeated John Sheridan of Stirling in the final game. Colliver lost to Noble and then defeated R. Gay (Stirling) Dick Simon (Tweed), and Norm Whytock of Madoc on his way to the final. Members of Bob's rink were his wife Jean and Alex and Bev. Miller. John Sheridan's rink was comprised of Phylliss Sheridan and Pat and Marilyn Lanigan. John lost the first game to Fluke of Marmora and then defeated McNamara (Marmora), McFall (Marmora) and Art Miller (Madoc) on his way to finals. So the final standings in second event were Bob Colliver first, John Sheridan second, Norm Whytock, third and Art Miller fourth. Members of Norm's team were Mary Joy Campbell, Ivan Sine and Joan Wood. Art Miller's rink was comprised of Art and Iphis Miller and Bill and Wayne Rollins.

In the third event, which is for teams who have won their first game but lost their second and then went on to win each succeeding game, the winner was Dwayne Welch of Marmora, defeating Ted Barnard in the final game. Dwayne Welch was the winner of the draw that Madoc sponsored in January. The winner received a free entry in the bonspeil plus $6.00 worth gas, $10.00 worth meals and $10.00 worth bar tickets. Members of his rink were Tom and Keitha Paranuik and Dwayne and Betty Welch. In second place was Ted Barnard and his team from Stirling. Members of his rink were Ted and Eileen Barnard and Jack Doran and wife Mary. In third place was Gord Pigden and his rink from Madoc. With Gord was his wife Mary and Bob and Diane Bonter. In fourth place was the team of Ab and Audrey Fox and Ron and Marion Devolin.

In the fourth event, for teams who have lost their first two games but then went on to win, saw Bob Bateman and Doug Heard in the finals. Bob defeated Doug to take first place and give Doug second. Bob and Audrey Bateman were joined by Bill and Sue Young. Doug's team was composed of Mary Barton and Bob and Beth Hawley. In third place was Ernie Reid of Stirling with his wife Peggy and Harold and Mrs. Thompson. In fourth place was the team of Lorne and Modine Maxwell and Gerry and Shirley McGee. All these teams received prizes. Other competing teams were Ralph Gay of Stirling, Dick Simon, Tweed; Arnold Harry, Brighton; Arlene Bateman, Toronto; Bob Borland, Maurice McFall and Pat McNamara of Marmora and Ray Sharp of Campbellford. Other Madoc rinks were Dick Jones, Larry Stickwood, Cliff Derry, Tom Burnside, Gerry Kellar, Doug Murray, Rae Robinson and Ray Twiddy.

The evening was climaxed by dinner and a dance in the Catholic Parish Hall. The dinner was served by the ladies of the club and was enjoyed by all. Music for the dance was provided by John Murphy of Millbridge. Over a hundred curlers and friends attended the dance and everyone enjoyed themselves thoroughly. A fine way to end a tremendous bonspeil.

CURLING PATTER

At a Farmer's Bonspeil in Tweed last weekend two teams represented Madoc. The team of Rae Robinson, Jack Devolin, Ron Devolin and Mel Caverly won one game and lost one game. The team of Bob Bateman, Ray Twiddy, Bill Matthews and Laurie Trotter lost both games. All teams were in the prizes.

At a Campbellford Mixed Bonspeil that same weekend, the team of Cyril and Isabella Shaw and Roy and Alvie Bronson placed fourth in their division in a point Bonspeil. There were twelve teams in each division.

In league curling the north division now has a tie for top position with Derry and Shaw winning identical games. In the south, Stickwood [illegible] in front with Bosley in second. With three weeks to go, it should be an interesting finish to the league.

BOWLING RESULTS

The results of the Madoc Bowlers at Bel Mar on February 3rd, 1972 were as follows:-

Team Standings — Tailenders, 93; Eagles, 88; Twisters, 86; Misfits, 84; Losers, 60; Hotshots, 51.

High Triples — B. Smith, 656; D. Foley, 679.

High Singles — B. Smith, 243; L. Richardson, 258.

Scores 200 and over — L. Richardson, 200, 258; B. Smith, 243, 209, 204; M. Goulah, 207; J. Rogers, 241; M. J. Henderson, 205; D. Declair, 224; G. Holmes, 240; R. Holmes, 228; S. Asselstine, 213; J. Asselstine, 211; D. Foley, 208, 257, 214; H. McGowan, 203; L. Coveney, 229, 223; C. Farrow, 211, 204; B. Rogers, 217; D. Parks, 214; D. Devolin, 209.

REVIEW
CLASSIFIEDS
FOR QUICK RESULTS!

SATURDAY MORNING

Hockey Statistics

SCORING LEADERS

	G.	A.	Pts.
Larry Bailey (L.)	28	20	48
Sammy Bossio (L.)	23	16	39
Glenn Brown (Ck.)	22	5	27
John Watson (Cd.)	18	7	25
S. McEwen (Cd)	13	8	21
Jim Moore (Cd.)	11	10	21
Ricky Brown (Br.)	12	8	20
Mark Johnston (Ck.)	11	4	15
Danny Adams (L.)	6	9	15

GOAL-TENDERS

	G.	GA.	SO.	GAA.
Cameron Clark (Br.)	10	28	0	2.80
Michael Bossio (Cd.)	11	43	2	3.91
Ian Dowe (Ck.)	11	47	1	4.27
L. Rohrback (L.)	7	35	1	5.00

Saturday, March 11th:-
8:30 a.m. - Bruins vs. Leafs.
9:30 a.m. - Canucks vs. Canadiens.

DRY CLEANING SPECIAL
SWEATERS, SHIRTS
SLACKS, TROUSERS
39c
When accompanied by similar article at regular price.
"Special good till March 25th"
CROWN CLEANERS
TWEED 478-2603

ST. PATRICK'S DAY
DANCE
Royal Canadian Legion Hall
FRIDAY, MAR. 17th
JOHN MURPHY'S ORCHESTRA
DANCING 9:00 TIL 1:00
ADMISSION: $2.00 PER COUPLE
REFRESHMENTS and BUFFET

I.D.A. DRUG STORES
HERE'S ANOTHER REASON WHY YOUR LOCAL I.D.A. DRUG STORE IS "WELL WORTH LOOKING FOR"
SUPER 6 SPECIALS
WATCH FOR THESE ADS - THEY'LL SAVE YOU MONEY

PEPSODENT TOOTHPASTE
REGULAR FLAVOUR ONLY
FAMILY SIZE
SUGG. LIST 1.39
Only 66¢

BUFFERIN TABLETS
100's
SUGG. LIST 1.69
Only 77¢

BAND-AID BRAND PLASTIC STRIPS
100's
SUGG. LIST 1.59
Only 77¢

VICKS FORMULA 44 COUGH SYRUP
5 oz.
SUGG. LIST 1.89
Only 1.27

PROTEIN 21 SHAMPOO
REGULAR, DRY OR OILY
14 oz.
SUGG. LIST 2.99
Only 1.29

CORICIDIN-D TABLETS
24's
SUGG. LIST 2.19
Only 1.23

PRICES EFFECTIVE AT ALL I.D.A. DRUG STORES IN ONTARIO UNTIL SATURDAY, MARCH 11. WE RESERVE THE RIGHT TO LIMIT QUANTITIES

RUPERT'S I.D.A. DRUGS - 47 DURHAM ST. S. - 473-4101

CHURCHES

THE ANGLICAN CHURCH OF CANADA

SUNDAY, MARCH 12, 1972

LENT IV

St. John the Baptist, Madoc —

11:00 a.m. - Parish Communion, Church School and Nursery followed by a Hunger Dinner and Film in the Parish Hall.

St. Bartholomew's, Bannockburn —

9:30 a.m. - Holy Communion

St. Oswald's, Millbridge —

2:30 p.m. - Holy Communion.

Sermon Subject —

"Pilate's attitude to the Cross"

MONDAY, MARCH 13

8:00 p.m. — Bible Study, Rectory.

WEDNESDAY, MARCH 15

St. John the Baptist, Madoc

10:00 a.m. — Holy Communion and Prayer.

Come and Worship with us.

The Lenten road leads to the Cross

Rev. J. H. Thompson, Rector

THE UNITED CHURCH OF CANADA

"A People Place"

TRINITY, MADOC

8:30 a.m. — Half-hour Snowmobile Service (Basement).

9:45 a.m. — Sunday School.

11:00 a.m. — Church Service.

7:30 p.m. — Hymn Sing. (Basement).

BETHESDA, WHITE LAKE

9:30 a.m. — Church Service.

10:45 a.m. — Sunday School.

SUNDAY, MARCH 12, 1972

"By Church or By Country"

Visitors and new families welcome.

Rev. Douglas Heard, B.A., B.D., Minister.

WESLEYAN and FREE METHODIST CHURCHES

WESLEYAN CHURCH, Elgin St.

SUNDAY, MARCH 12, 1972

10:00 a.m. — Sunday School.

11:00 a.m. — Morning Worship.

7:30 p.m. — Evening Worship.

(Free Methodist Church)

8:00 p.m., Wednesday — Prayer Service

7 to 9 p.m., Thursday — Prayer for the sick

Pastor, William Quick

THE PENTECOSTAL ASSEMBLIES OF CANADA

SUNDAY, MARCH 12, 1972

MADOC —

9:45 a.m. — Worship Service

10:45 a.m. — Sunday School

BANNOCKBURN —

10:00 a.m. — Sunday School

11:00 a.m. — Worship Service

For information on Sunday evening services and week night services, Contact Pastor Rev. D. McEwen, Phone 473-2696

MADOC BAPTIST CHURCH

MADOC TOWN HALL

Rev. Orville Thamer, Interim Pastor

SUNDAY, MARCH 12, 1972

10:00 a.m. — Bible School with classes for all ages.

11:00 a.m. — Hour of worship.

7:30 p.m. — Gospel Service.

8:00 p.m. Thursday — Prayer Meeting and Bible Study.

A warm welcome to all.

THE PRESBYTERIAN CHURCH IN CANADA

The Rev. E. R. Hawkes, B.A., B. Th., Minister.

ST. PETER'S, MADOC.

SUNDAY, MARCH 5, 1972

9:45 a.m. — Sunday School.

11:00 a.m. — Worship.

7:45 p.m. — Junior and Senior Young People.

STANDARD CHURCH

SUNDAY, MARCH 12, 1972

MADOC —

1:30 p.m. — Sunday School

2:30 p.m. — Worship Service

7:30 p.m. — Prayer Wednesday

IVANHOE —

9:30 a.m. — Sunday School

11:00 a.m. — Morning Worship

7:45 p.m. — Evening Service

8:00 p.m. — Thursday Prayer

Come worship with us.

Pastor Rev. Fred Clow.

Phone, 473-2853

OBITUARIES

MRS. MARY HELENA SEXSMITH

A well-known, highly regarded long time resident of the Tweed-Actinolite-Madoc area, Mrs. Mary Helena Sexsmith, of R. R. No. 3, Tweed, entered into rest at St. Joseph's Hospital, Peterborough, on Thursday, March 2nd, 1972, at the age of 74 years.

She is survived by her husband, Edward Sexsmith, of R. R. 3, Tweed, whom she married in Sacred Heart Roman Catholic Church, in Madoc.

The deceased was the daughter of the late Bapiste Fobert and his wife, the former Sarah Genereaux.

The following children will mourn the loss of a devoted mother: Wilfred, Peterborough; Joseph, Peterborough; Mrs. Pat (Rita) Masterson, Peterborough; Mrs. Levi (Rose) Lajoie, Tweed; Mrs. Ray (Bernardine) Goulah, Tweed, and Harold and Gerald, at home, R. R. 3, Tweed (4 sons and 3 daughters).

The following brother and sisters also survive: Felix, Fred, Louis and Mrs. Matilda Bosley, all of Tweed, Mrs. Julia Genereaux, of Madoc and the following are predeceased: two brothers and one sister: Joseph Fobert, John Fobert and Zoe Ashmore.

The deceased was a member of Sacred Heart Roman Catholic Church, in Madoc and also of the Catholic Women's League of that parish. She and her husband had celebrated their 53rd wedding anniversary in September 1971.

Mrs. Sexsmith rested at the Cassidy Funeral Home, Tweed, until March 4th, thence to St. Carthagh's Church, Tweed, where Requiem Mass was celebrated by Reverend Father P. Murphy, of Madoc Parish, at 10:00 a.m. Dean Father C. E. Baker, of Tweed parish was present on the altar.

The entombment was in St. Carthagh's Cemetery, Tweed, and the pall-bearers were: Eddie Goulah, Joseph Goulah, Leonard Lajoie, Levi Lajoie, Pat Masterson and Ray Goulah.

Mrs. Sexsmith was a devoted mother and grandmother, when her health permitted she was a faithful worker in all phases of church work. She enjoyed a wide circle of friends in all walks of life, and will be greatly missed, not only by her immediate family, but by many in the surrounding communities, and among her church members.

Mr. Willoughby Marshal Howard

Following a brief illness, one of Madoc's young men, Willoughby Marshal Howard, of R.R. No. 5, Madoc, entered into rest at the Belleville General Hospital, on Monday, February 28th, 1972, at the age of 38 years. The deceased was born at Crookston, Ontario, the son of Peral Howard and the late Marshel Howard.

Mr. Howard is survived by the following brother and sisters: Mrs. William (Pheobe) Walker, of R. R. No. 5, Madoc; Walter Howard, of Niagara Falls, Ontario; Mrs. Delbert (Nellie) Baldwin, and Mrs. William (Helen) Philp, both of Belleville, Ontario. One sister, Mrs. Bernard (Mable) Swager is predeceased.

Mr. Howard was a bachelor.

Mr. Howard rested at the Bush Funeral Home, Tweed, until Wednesday, March 1st, when the service was conducted in the Funeral Chapel at 2:00 p.m. with Reverend Fred Clow, of the Standard Church, officiating.

Interment was in White Lake Cemetery.

JAMES GREGG ROUSHORN
(Whitby - Queenboro)

Former resident of Elzevir township where he had acted as township clerk for a number of years, James Gregg Roushorn, of Whitby, died at his residence on Wednesday, March 1, 1972. He was in his 67th year.

Born in Madoc township, he was the son of Mr. and Mrs. Adam Roushorn and had lived at Queensboro where he had farmed for many years and Brockville before moving to Whitby just over six years ago. He was a retired building contractor and was a member of St. Andrew's United Church at Queensboro. He had been in failing health for seven years but died suddenly.

He is survived by his wife, the former Muriel F. Bell, three daughters, Mrs. L. (Jean) Holmes, Queensboro; Mrs. T. (Kathleen) Moorcroft, Whitby and Mrs. K. (Margaret) Sine of Stirling, and 13 grandchildren. One brother, Henry, lives at Queensboro.

The funeral was held on Friday afternoon, March 3rd with service conducted in the MacKenzie Funeral Home, Madoc by Rev. W. M. Sedgwick and Rev. E. D. Snelgrove.

Bearers were:- Kenneth Cassidy, Clarence Rogers, James Devolin, Harold Tokley, Clayton McMurray and Roy Rollins.

Interment took place in Greenwood Cemetery, Queensboro.

MRS. EDWARD HAUGHTON
Millbridge

In failing health for the past two years, Mrs. Mabel Haughton of Millbridge died Monday, February 28, 1972, at the Stirling Towers Nursing Home. She was in her 75th year.

Daughter of Mr. and Mrs. William Haughton, the deceased was born at Marmora and lived in that area until she moved to Millbridge 30 years ago. She was a member of the Anglican Church and of LOBA No. 409 at Millbridge.

Predeceased by her husband, she is survived by a daughter Mrs. C. (Mary) Diprose of Port Colborne and a son, James, of Eldorado, six grandchildren and five great-grandchildren.

Two brothers, Walter of Cordova Mines and John of Godfrey, also survive. One sister and four brothers predeceased her.

The funeral took place on Wednesday, March 1, from the MacKenzie Funeral Home at Madoc with service in the chapel at 1:30 p.m. conducted by Rev. J. H. Thompson. Spring interment in Eldorado Cemetery.

THE "JOLLEEE" Philosopher

MILLER'S BP
SERVICE STATION and RESTAURANT
HIGHWAY No. 62—MADOC, ONT
PHONE 473-4230

PROFESSIONAL CARDS

PHILIP RIVERS
Licensed Auctioneer for Hastings County.
Terms Moderate.
Phone 473-2926 Madoc, Ont

MEYERS TRANSPORT LIMITED
Freight and Express Service
Toronto 742-0717 Peterborough
Furniture Moving and Storage a Specialty
Agents Allied Van Lines Ltd.
For quotations, please call collect to Campbellford, 653-2250

MADOC LODGE I.O.O.F. NO. 179
Meets in Oddfellow's Hall first and third Wednesday of each month at 8:00 p.m.
Visiting Brethren Welcome.
Francis Taylor, N.G. Thos. Ross, R.S.

MADOC LOYAL ORANGE ASSOCIATION
L.O.L. No. 160
Meets second Thursday of the Month
Worshipful Master - Thos. Deline
Rec. Sec. - Chris Adams
745-1002
L.O.B.A. 1193
Meets third Thursday of the Month
Worthy Mistress - Maude Deline
Rec. Sec. - Karen Bailey
All visiting brothers and sisters welcome.

AUCTIONEER
Harry A. E. Hobbs
CAMPBELLFORD
LICENSED AUCTIONEER
PHONE AREA CODE 705
653-1027, COLLECT

CLUBS AND ORGANIZATIONS
Want a Special Coach for that Meeting, Game, Entertainment or any event?
PHONE
FRANKLIN COACH LINES
Madoc 473-4115
Marmora 472-2614

G. SPENCE WONNACOTT
OPTOMETRIST
217 Pinnacle St. Belleville
Phone 968-6136
HOURS: 9:00 - 12:00 a.m.
1:30 - 5:30 p.m. — Monday, Thursday and Friday.

The bulletin board at Centre Hastings Secondary School, entitled "Results of C.H.S.S. Stamp Popularity Poll." The board covers many items described in the story, including Popularity Poll 18" x 18" pictures drawn by students, pamphlets received from Ottawa, clippings from newspapers, and the book entitled, "Kids and Kings." Students, from left to right, are Mary Crawford, Geraldine Woodcock, Patricia Genereaux and Fred Scott. — C.H.S.S. Photo

MADOC PUBLIC SCHOOL PUPILS ENJOY WINTER CARNIVAL

(By DON DILLABOUGH)

Madoc Public School was turned into a hive of ambitious bees eagerly participating in Winter Carnival events. Everyone was encouraged to make an all out effort.

The artistic ability of these students was appreciated by many people from the village who were seen driving by the school grounds observing the sculptures.

Art displays and a decorated auditorium enhanced a friendly atmosphere to welcome many visitors to our school on Friday and Saturday. Approximately two hundred school pupils took part in the Torch Light Parade. The Madoc Public School Float was decorated with our school colours and carried our shield on both sides and the rear. Children on the float included our little Princess and her attendants from the Primary and Senior grades telling the winter story of snowmobiling, skiing, skating and snowshoeing.

On Saturday the Athletic Society showed the film "Kidnapped" which was well attended. In the afternoon our Carnival Queen was accompanied by her Princesses, Miss Dominion of Canada, Canadian Dairy Princess and Ontario Dairy Princess to sign autographs and have pictures taken. In the basketball games which followed with Tweed, our senior girls lost 12-5 but the senior boys played an outstanding game and defeated Tweed 29-14.

Madoc Public School also made a contribution at the Kiwanis Centre with art displays and an entry of crafts by the Special Education class under the direction of Mrs. Catherine Lahey.

In every youngster's life, happy events are always remembered by special treats. These were graciously supplied by the people of the Royal Canadian Legion. Every student says a "hearty thanks for all the drinks and hot dogs".

To conclude this article one student expresses herself this way:

HOW I HELPED IN THE WINTER CARNIVAL

On Wednesday our class went outside. Each person decided what they could make with the snow. I decided to make a rabbit, so I did. I asked Susan Hogg to help me. We started right away. First we made a hill for it to sit on. Next we made the feet, Susan carved them out beautifully. While I was carving out the head Susan was just finishing. I told her they were good enough so she started to build up the body. I was putting on the ears now, trying to make them stay and look beautiful but somehow they wouldn't. Susan tried too, but they wouldn't stay. Finally we pushed them down as hard as we could, but we never thought that they would get wrecked but that night someone had wrecked them. So the next day we made some new ones. In about two and a half days we were done, well almost done. We just had to paint it. We painted it brown; the eyes and nose were red. Then we pained green all around it. When we had it done, I really mean all done, we didn't think it was the best but we knew we had tried awful hard. On Friday we really knew who won the trophy. Mrs. Johnson's class had. But we weren't disappointed. We knew that we had at least tried.

By Carmel Ash,
Grade 5A,
Room 1.

MILLBRIDGE

Glad to hear Mrs. Maryann Murphy is feeling much better.

Mr. and Mrs. John Griffin and daughter spent the dinner hour with their parents, Mr. and Mrs. Charlie Griffin, on Sunday.

Mrs. R. Peters and Mrs. Francis Donaldson spent the day in Trenton.

Mr. Lorrance Donaldson and son, Lorne, spent the weekend in Millbridge among his friends.

For last week Mrs. Francis Donaldson and Mrs. James Irish spent an afternoon in Marmora calling on Mr. and Mrs. Leslie Davidson.

MADOC 4-H HOMEMAKING CLUB

Madoc 4-H Homemaking Club met on Monday, February 14th, for the third meeting in the United Church Basement. Fifteen members answered the roll call.

A discussion followed on steam pressing polyester fabrics. Mrs. Pigden gave a demonstration on how to sew with knitted fabrics so that the material and thread would stretch, how to reinforce a seam, and how to sew on a neck facing. The girls made a sample to show the seam reinforcing and neck facing.

The Madoc Club also met on Monday, February 21st, for the fourth meeting, in the United Church Basement, with all 15 members present.

Two girls volunteered to be commentators for achievement day. The members were then shown how to sew on binding.

DON'S GULF SERVICES
Phone 473-2355 - Nights 473-4244
SERVICE STATION - MINOR REPAIRS - TIRES - BATTERIES and ACCESSORIES.
FUEL OILS - GAS - FURNACES
HUMIDIFIERS - ETC.
All Services Radio Dispatched
DON'S TAXI ON CALL

SOUTHERN RESTAURANT EQUIPMENT

DISHES	STOVES	CHAIRS
UTENSILS	WASHERS	TABLES
PANS	REFRIGERATORS	COUNTERS
ETC.	ETC.	ETC.
962-5249	BELLEVILLE	P.O. BOX 333

DEPARTMENT OF TRANSPORTATION AND COMMUNICATIONS

ONTARIO

NOTICE TO EQUIPMENT OWNERS, CONTRACTORS, RENTAL COMPANIES ETC.

Letters will be received for inclusion on the mailing list to receive invitation bid contract tender forms and specifications for rental equipment required by the Department during the year 1972.

Letters must include an itemized list of equipment available for hire on which the supplier is interested in tendering and should be addressed to the District Engineer, Department of Transportation and Communications, Box 300, 64 Monck St., Bancroft, Ontario.

1 CENT SALE

MAC-TAC 1 yd. 69c
2nd yd. for 1c

GREEN GARBAGE BAGS
2 packs for 90c - 3rd for 1c

Ever Ready FLASHLIGHTS 97c
2 "D" BATTERIES FOR 1c

3 DAYS LEFT - MAR. 9, 10 and 11

MADOC PRO
PHONE 473-2332

TRIO HONOURED

(Continued from Page 1)

alist. He attended schools for a short time in England and Ireland before coming to Canada, where he first worked as a farm hand. He has been active on his journalist career for 42 years. Mrs Allen said she could guarantee that the crowd wouldn't be bored with his speech although everyone might not agree with his views.

Mr. Needham thanked Mrs. Allen for her introduction and proceeded to give a very stimulating, witty and controversial speech about his theories of education. Exerpts from his speech will be published in next week's edition.

Mrs. Lillian O'Connor from Marmora thanked Mr. Needham for coming and expressing his very interesting ideas on education.

Joan Donaldson, a grade six student of C.H.S.S., who Mr. Murphy described as a cross between Mama Cass and Anne Murray, sang three solos, "Cotton Ginny", "Joy To The World", and "Proud Mary".

Mr. Beevor addressed the crowd, thanking the Awards Committee who chose the outstanding educators. He explained that in an effort to get a cross-section of the centre Hastings community, three persons were selected. The award committee consisted of Carol Norris of Tweed, Ray Smith of Marmora, Carol Foley of Madoc and Wally Beevor of C.H.S.S.

First introduced as an outsanding educator was Miss Lamoine West of Madoc. A graduate of Queen's University, Miss West is a former principal of C.H.S.S., and presently, Head of the Guidance Department. She has a long outstanding career in education as a person who always had the student's interests at heart and who always set high standards. Extremely tactful and graceful, Miss West sets a good example for the students and is very active in the church choir and other community affairs. In submitting a nomination for Miss West, one person wrote "all of our lives have been a little better since having come in contact with Lamoine". Miss West has spent 39 years in the teaching career, 26 of those in Hastings County. She was presented with a lovely bouquet of bronze 'mums, compliments of the Town and Country Green House, a copy of "Historic Hastings" as a gift, and an educational citation in recognition of her outstanding contribution to education.

In reply, Miss West expressed her appreciation for having received such an honour, and said that during her career she has seen a lot of change. She recalled her first year at 'Madoc High School' when there were four teachers under the guiding hand of Miss McDermid and also mentioned the year the school burned down. Miss West said that teaching is one of the most satisfying careers one can experience. She said she has taught nearly everyone on the front street of Madoc.

Mrs. Carol Norris of Tweed announced the next two award winners presenting each with a citation and an atlas of he County. First mentioned was Mr. Burton Vance of Tweed, commonly referred to there as "Mr. Hockey". Mr. Vance has put in close to twenty years promoting hockey in that Village. He was the one who kept the sport going on an outdoor rink when the arena was destroyed and then led to the eventual building of the Tweed Community Centre. He has spent a great deal of time at book work, arranging games, etc., since he first started working with the teams. Mr. Vance first started out with 30 boys, but now he has 365, nearly one-fifth the population of Tweed - and he teaches these boys respect for good sportsmanship. Mr. Vance was instrumental in starting the T.M.H.A. The enthusiastic efforts of Mr. Vance only proves that education is not always what is taught within the four walls of a school, but it can also be experienced in the community.

Mr. Vance thanked those who selected him as an outstanding educator, paying tribute to a man who taught him that a normal boy could be a good student and a good hockey player — Mr. Moffat. He said that without a very understanding wife and the response of the community, they could never have achieved the successes they have. He pointed out to Mr. Needham that boys play hockey because they want to.

Ninety-five year old Ed O'Connor of Marmora was the next honoured guest, whose interests date back to his youth. He was secretary of Deloro School Board for over fifty years. It was mainly through his efforts the school was maintained. At times he paid the teacher's salary out of his own pocket to keep the school going. He is recognized as having provided firewood for the school free of charge, as well. Mr O'Connor is the only surviving member of his Madoc High School class of 1891. A graduate of business college, Mr. O'Connor was always active in community affairs. He has written a history of the first Catholic church in Marmora. In 1967, he was the recipient of a Centennial Medal.

Mr. O'Connor said a few words in his witty, charming manner, saying that he had been invited to come over to Madoc to enjoy a good dinner and that being honored with an award was a complete surprise to him.

Honorable mention was given to Mr. Ted Bronson, a former student of C.H.S.S. who spent a great deal of time carrying the books for and assisting a fellow student, the late David Moore, who was confined to a wheel chair because of muscular dystrophy, during his years at the school. It was felt that the teachers and the community should recognize this young man for his untimely and noble efforts.

The president of the Tweed Kinette Club presented each winner with a banner from the Club.

Mr. John Murphy commended the award committee on their excellent choice of winners. He mentioned the members of the banquet committee and also recognized one of last year's award winners, Mrs. Florence McCoy, who was present at the banquet.

COOPER

Miss Suzanne Vallieres spent a weekend in Toronto recently attending a Conference of the Seventh Day Adventist Church as a delegate.

Miss Janice Rollins, Queensborough visited Mr. and Mrs. Rex Rollins on Wednesday afternoon and evening.

Mr. and Mrs. Earl Wartman, Madoc were Thursday supper visitors of Mr. and Mrs. Rex. Rollins.

Mrs. Margaret Fox, Madoc and Mr. Albert Fox, Belleville were Friday afternoon callers of Mrs. George Graham.

Mrs. Ronald Brown, Washington, D.C., Miss Brenda Brown and Mr. Michael Kiroff, Toronto were weekend visitors of Mr. and Mrs. Lynn McCoy and family and Mr. Herb McCoy.

Mr. and Mrs. Bill Hughes; Colin and Katherine, Amherstview were weekend visitors of Mr. and Mrs. Rex Rollins. Mr. and Mrs. Ivan Hughes, Madoc and Mr. and Mrs. Earl Parks, Belleville were Saturday visitors at the same home.

Mr. and Mrs. Lynn Holmes, David and John were Sunday afternoon visitors of Mr. and Mrs. Roy Hannah, R.R. 1, Marmora.

Mrs. Frank Parks returned to Cooper on Saturday after spending two months with Mr. and Mrs. Earl Parks, Belleville. She will be spending this month with Mr. and Mrs. Rex Rollins before going to her own home.

Mr. and Mrs. Bob Marner, Joanne, Allison and Janey, Toronto were weekend visitors of Mr. and Mrs. Allan McCoy.

"IGA SPECIAL"
YORK FANCY
Vegetables
FRENCH STYLE GREEN OR WAX BEANS 14-FL. OZ. OR WHOLE KERNEL CORN 12-FL. OZ. TIN
2 TINS 39¢

ORANGE FLAVORED TANG CRYSTALS 7-OZ. PKG. 39¢
MAXWELL HOUSE INSTANT COFFEE 10-OZ. JAR $1.69
IGA CHOICE FRUIT COCKTAIL 2 19-FL. OZ. TINS 69¢
CHOICE IGA TOMATOES 2 19-FL. OZ. TINS 47¢
PRIDE OF THE SEA, SOLID WHITE TUNA 7-OZ. TIN 45¢
CREAM OF MUSHROOM, CHICKEN NOODLE VEGETABLE, BEEF OR SPLIT PEAS & BACON HEINZ SOUPS 4 10-FL. OZ. TINS 69¢
IGA TOMATO KETCHUP 2 11-FL. OZ. BTLS. 39¢

Play....
"FAMILY AUCTION"
WITH LABELS FROM STANDARD BRANDS PRODUCTS AS.....
"BIDDING BUCKS"
Special this week....
DR. BALLARD'S CHAMPION DOG FOOD BEEF, CHICKEN OR LIVER 2 15-OZ. TINS 27¢
(WORTH 100 BIDDING BUCKS)
MAGIC INSTANT SKIM PET MILK POWDER (10-LB. BOX) WORTH 1000 BIDDING BUCKS
CHOCOLATE CHIPS CHIPITS SEMI-SWEET 12-OZ. PKG WORTH 1000 BIDDING BUCKS
FLEISHMANS SOFT MARGARINE 1-LB. PKG. WORTH 1000 BIDDING BUCKS

"Bakery Specials"
FAMILY SIZE IGA CHERRY PIE 20-OZ. EA. 55¢
TOASTMASTER CRUMPETS 3 PKGS. OF 6 $1
CHRISTIES (MFG. 6¢ OFF LABEL) 24-OZ. BUTTERCRUST LOAF 29¢
VOORTMANS BISCUITS FIVE VARIETIES 8 TO 10 OZ. PKGS. 3 FOR $1
HOSTESS PARTY PACK - MFG. 89¢ PKG. POTATO CHIPS 13-OZ. PKG. 79¢
SMILES 'N CHUCKLES PEPPERMINT PATTIES 2 6-OZ. BOXES 77¢

"IGA SPECIAL"
LANCIA - READY CUT
Macaroni or Spaghetti OR SPAGHETTINI
39¢ 2-LB. BAG

MR. & MRS. IGA...
Number One in Service!
MR. & MRS. IGA give just that much more of themselves to making sure their customers get the finest in friendly, helpful service. It's a matter of pride with them, pride in the business they operate, pride in a long tradition of caring for the customer first, and pride in the community in which they live and work. True, it's a matter of good business but even more, it's being satisfied with only the best. And for MR. & MRS. IGA, that makes "service" a full-time job!

Fresh! Chicken Quarters LEG or BREAST PORTIONS 45¢ LB.
MAPLE LEAF READY-TO-SERVE SMOKED PICNIC SHOULDERS LB. 59¢
CANADA PACKERS, DEVON SIDE BACON RINDLESS VAC PACK LB. 59¢
SWEET PICKLED BACK BACON BY THE PIECE LB. 89¢

FOOD PRICES EFFECTIVE WED., THRU SAT., MARCH 8-11th
WE RESERVE THE RIGHT TO LIMIT QUANTITIES

FIRM RED SLICERS, PRODUCE OF MEXICO No. 1 GRADE VINE RIPE Tomatoes 2 LBS. 38¢
TROPICAL TREAT DOLE BANANAS LB. 11¢
PRODUCE OF U.S.A. No. 1 GRADE LARGE HEADS CABBAGE EA. 29¢
SWEET & JUICY JAFFA ORANGES DOZ. SIZE 123 69¢
PRODUCE OF U.S.A. TASTY BROCCOLI SIZE 18 EA. 39¢

"IGA SPECIAL"
IGA PURE Apple Juice 48 FL. OZ. TIN 27¢

"Health & Beauty Aid Specials"
PKG. OF 60 CURAD BANDAGES 2 PKGS. $1
HARD TO HOLD OR REGULAR HALO HAIRSPRAY 10-OZ. AERO. TIN 66¢
PEPSODENT TOOTHPASTE REGULAR OR MINT FLAVORED GIANT TUBE 65¢
GLAD POLY GARBAGE BAGS PKG. OF 10 59¢

"Dairy Specials"
KRAFT CANADIAN PROCESS CHEESE SLICES 16-OZ. PKG. 83¢
CHERRY HILL CHEESE COLBY OR BRICK 12-OZ. WEDGE 69¢
PARKAY COLORED MARGARINE 3-LB. PKG. 89¢
IGA PURE LARD 1-LB. PKG. 19¢

"Frozen Food Specials"
GREEN GIANT (3 VARIETIES) 9 TO 10 OZ. PKGS. VEGETABLES IN BUTTER SAUCE 3 PKGS. $1
FRASERVALE COD FISH & CHIPS 20-OZ. PKG. 59¢
BIRDSEYE COOL WHIP 16 FL. OZ. TUB 37¢

"IGA SPECIAL"
SUNLIGHT LIQUID Detergent
TWIN PACK OF 2 - 24 FL. OZ. PLASTIC BTLS. 75¢

IGA STARBRITE (PLASTIC BTL.) LIQUID BLEACH 64-FL. OZ. SIZE 35¢

Lucky Puck Feature of the Week
FACELLE MODERNE (ASST'D COLORS) TOILET TISSUE 4-ROLL PAK 53¢
OTHER LUCKY PUCK SPONSORING PRODUCTS
PREPARED LIQUID FORMULA ENFALAC 15-FL. OZ. TIN 2 FOR 79¢
DAINTY INSTANT FRIED RICE CHINESE BEEF, CHICKEN OR PILAF 12-OZ. PKG. 43¢
KISMET SOFT MARGARINE 1-LB. TUB 41¢
REG. OR HARD TO HOLD VO5 HAIRSPRAY 7-OZ. AERO. TIN $1.37
MFG. PREPRICED 99¢ SPECIAL COLGATE REG. OR WINTERFRESH DENTAL CREAM 6-OZ. TUBE 88¢

PLAY IGA's EXCITING LUCKY PUCK GAME . . . IT'S FUN
LUCKY PUCK
YOU COULD WIN $100 or $5.00 or A 19" PHILCO PORTABLE COLOR TV
GET YOUR LUCKY PUCK CARD TO-DAY FROM MR. IGA
WINNERS OF A 19" PHILCO COLOR TV
LEW MAHEU, PENETANG, ONT
N. DAVIDSON KESWICK, ONT
ROBERT FAIRLEY PORT CREDIT, ONTARIO
MRS. CAROLINE McCULLOUGH 97 GLENHOLME AVE., TOR
JANE GOODCHILD MARMORA, ONT.
here are just some of the $100.00 Winners . . .
Mr. DOUG PACELLA BRAMALEA, ONTARIO
DAVID ESSNER DON MILLS, ONTARIO
Mrs. F. BRADE DUNDAS, ONTARIO
CHARLES ASHO DON MILLS, ONTARIO
WILBERT JOHNSON 201 BAYVIEW AVENUE TOR.
D. HOPKINS BAY RIDGES
RON BROWN BAY RIDGES
JOHN KENNEDY GEORGETOWN, ONTARIO
MARILYN A. OLDHAM GEORGETOWN
DORIS ZILIO TERRA COTTA, ONTARIO
Mrs. F.E. SAKAMOTO CLARKSON, ONTARIO
MRS. SALTER 1350 DANFORTH AVE., TOR.
G. GRAY 489 DAVENPORT RD., TOR.
A. GLUBE 35 WALMER RD., TOR.
G. ALLERMANN BAY RIDGES
R. BISO 843 LOGAN AVE., TOR.
T. WHITTAKER SCARBORO
Many many more $5.00 WINNERS
at IGA we really care!

service still lives at IGA

KINCAID BROS. IGA

Mrs. I. Northey Oct. 71

MADOC REVIEW

The VOICE of MADOC and CENTRE HASTINGS

HASTING'S COUNTY OLDEST WEEKLY NEWSPAPER

$5.00 PER YEAR, U.S. $6.00 | Second Class Mail Registration Number - 1016 | MADOC, HASTINGS COUNTY, ONTARIO | MARCH 15, 1972 | Number 11 | Established April 6, 1877

Coe Hill Carnival This Weekend

The Coe Hill Winter Carnival, sponsored by Branch 581, Royal Canadian Legion, will be held this Friday and Saturday, March 17th and 18th.

On Friday evening, Broom Ball Games will take place at the rink and a talent evening will be held in the Legion Hall, to which there will be no admission charge.

Saturday is the big day, with Snowmobile races being held at Red Eagle Lodge. Trophies will be awarded for all races. Registration for this begins at 10:00 a.m. (A $5.00 registration fee includes entry in all races). A large dance in the Legion Hall Saturday night beginning at nine o'clock will wind up this year's event. Admission to the dance is $1.00 per person. Everyone is welcome to participate in the activities.

Chamber of Commerce Elects Officers

The Madoc and District Chamber of Commerce elected Art Simpson President, Ross Clarke Vice President and William Gordon Secretary-Treasurer at the first meeting of the year, held on Tuesday, February 1st.

The next general meeting will be held at Mother's Restaurant on Tuesday, March 28th at 7:00 p.m. Dinner tickets are now on sale by Jack Stewart. There will be a speaker at this meeting from the Ontario Chamber of Commerce to finalize incorporation of our local organization.

All community businessmen and anyone interested in the future of Madoc are most welcome to attend.

MADOC TOWNSHIP COUNCIL MINUTES

Madoc Township Council met at the Township Hall, Eldorado, on Monday, March 6th, at 1:00 p.m., with Reeve Cecil Woods and all councillors present.

The minutes of the previous meeting were read and approved.

Correspondence was read and filed and bills as presented were ordered paid.

The Road Superintendent's statement of expenditures of $2,888.84 for February was presented and approved.

Councillor Harris was instructed to contact Madoc Village in regards to pay of Madoc Village firemen helping in Madoc Township fires.

Although there will be no grant for warble fly programme in 1972, it was decided to carry it on in the usual manner for those who wish it.

The Recreation Committee for 1972 are Christie Bailey and Don Wannamaker. The clerk was directed to write Mr. R. Munro of Scarboro re cleaning up Madoc Township's portion of road between Tudor and Madoc Twp. in the spring.

Lists of Township lands to be sold for taxes in October, unless 1969 taxes are paid were looked over and discussed. The Clerk is to send notices to owners.

Discussion re new garage and office for the Roads Department took place, also plans were reviewed.

The Department of Transportation and Communications is to be petitioned for balance of 1971 Road Subsidy immediately.

Council adjourned to meet at the call of the Reeve.

Eva L. Brownson,
Clerk-Treasurer

BIRTHS

PHILLIPS — Doug and Sharon (nee Bailey) are happy to announce the arrival of their daughter, Leanne Elizabeth, on Saturday, March 4th, 1972, at the Belleville General Hospital.

NIELSEN — Mr. and Mrs. Ken Nielsen of Madoc are pleased to announce the arrival of a son at the Belleville General Hospital on Tuesday, March 7th, 1972.

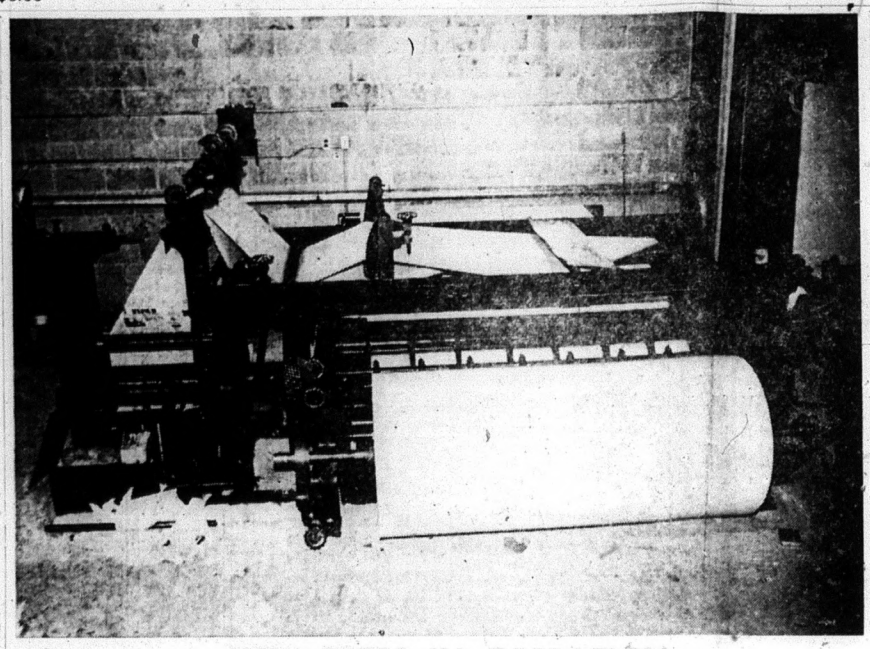

NEW PRESS IN OPERATION

The Review is pleased to present the first publication printed by our new press. The machine enables us to print all eight pages on the same day and in less than half the time required by the old press. It prints from a large roll of newsprint rather than single pre-cut sheets, and produces the papers all trimmed and folded, ready for mailing.

The larger size of the new papers enables us to put as much on six of these pages as was on the regular eight pages of the papers printed by the press we had been using.

Once all adjustments have been set, we expect to get particularly good reproduction of the pictures.

We are endeavouring to put out a local paper which will be of benefit to the community. Any suggestions you might offer for improving your paper would be carefully considered and greatly appreciated.

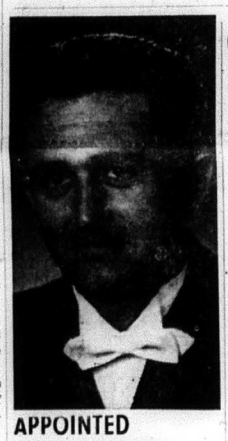

APPOINTED VICE-PRINCIPAL

Mr. Robert Bateman, who was recently appointed Vice-Principal of C.H.S.S. for the 1972-73 school year is no stranger to this area. He was born in Madoc Township and is the son of Mr. and Mrs. Wm. Bateman of Madoc.

He attended Madoc Public and Madoc High School and gained an Elementary Teacher's Certificate from Peterborough's Teacher's College.

Mr. Bateman received his Bachelor of Arts from Queen's University, then took additional courses towards his Mathematics Specialist. He is presently working towards a Masters Degree.

His teaching career began in a rural school in Marmora Township. After teaching a year in Tweed Public School he was appointed Vice-Principal of Smooth Rock Falls Public School.

In 1965 he began teaching Mathematics in Centre Hastings Secondary School, where he was acting Head of the Mathematics Department for three years.

His wife, Audrey, nee Devolin taught in elementary schools in this area for a number of years.

Their daughter, Joanne attends C.H.S.S. Duane, Sherree, Tammy and Billy attend Madoc Public School. Three year-old Robbie is at home.

Being very sports-minded Mr. Bateman was convenor of Madoc and District Minor Softball, manager the Pee Wee Hockey Team, serves on the Community Centre Board and on the executive of the Madoc Curling Club.

He is past treasurer of Quinte District O.S.S.T. Federation.

GOVERNOR'S BALL HELD HERE

Madoc Kiwanis Centre was a meeting place for many people on Saturday, March 11th, as Kiwanians and their ladies of Loyalist District Division Eleven, arrived in Madoc to attend the Annual Kiwanis Governor's Ball.

After an enjoyable fellowship time in which people from the various Kiwanis Clubs renewed acquaintances, all present sat down to enjoy a delicious roast beef dinner.

The head table, including Governor Ed Loberg and his wife Judy were given a round of applause and clapped to their places.

After the toast to the queen, Dick Symons, Tweed, Past Lieutenant Governor said grace.

When dinner was finished, Robert Graham extended words of welcome on behalf of the village of Madoc and Reeve T. C. Barton, who could not attend. Mr. Graham said that the village of Madoc was honoured to have the Governor's Ball held here, and the various clubs coming to use our facilities.

He hoped that the fellow Kiwanians would gain a great deal from the fellowship of coming to Madoc.

Mr. Ory. Ross, President of the Madoc Kiwanis Club, also welcomed everyone to Madoc and then introduced the members of the head table.

Following this, all the Kiwanians stood up and introduced themselves and their wives stating which club they belonged to. In all there were Kiwanians present from ten different clubs. They were from Belleville, Quinte, Kingston, West Kingston, Picton, Tweed, Trenton, Cobourg, Port Hope and, of course, Madoc.

Stan Hawthorne of Madoc played the piano and led the singing of "Take Me Down Kiwanis" and "He's Got the Whole World in His Hands."

Next, Murray Workman, President of the Quinte Club presented gifts to Past District governor Dick Symons of Tweed, Past lieutenant governor Chris Lockyer of Picton and, lastly, to Governor Ed Loberg and his wife Judy.

Lieutenant Governor Geoff Brown of Trenton introduced the guest speaker Mr. Ed Loberg, Governor for Ontario, Quebec, Maritimes and the Caribbean.

Mr. Brown thanked every Kiwanis member for the wonderful support he had received from all in District Eleven. They were outstanding and had gone overboard in everything he had asked them to do.

He then asked all Kiwanians to stand and show appreciation to their ladies, who gave their support, because without the ladies the fellows wouldn't go far.

He then gave a brief past history of Mr. Loberg, who is president of Bissell Ltd., Past President of Greater Niagara United Appeal, and Governor of Niagara Peninsula Sanitarium.

In 1962 he was president of the Niagara Club and Lieutenant Governor in 1964.

Governor Ed Loberg thanked Mr. Brown for his introduction and said it was a pleasure for both himself and Judy to be here. He said District Eleven Kiwanians are one of his hardest working districts. He thanked all for coming out. He said the prospects of district eleven have been numerous and varied and have played an important part in the community.

Mr. Loberg mentioned the International Kiwanian Convention, which will be held in Atlantic City. He stressed the need for a large turnout and re-

(Continued on Page 7)

Visitors in the modernly furnished guidance office glancing through the pamphlets on display during C.H.S.S. Open House.

Student Marg Graham demonstrating pottery on wheels in the art department. Where visitors also saw displays on the walls of class work as well as finished pottery and sculptures.

MR. C. FARROW AGAIN HEADS THE AGRICULTURAL SOCIETY

The Annual Meeting of the Madoc Agricultual Society was held on Tuesday, February 15th, at the residence of Mr. and Mrs. Clarence Farrow. Mr. Farrow who is President of the Society opened the meeting with an atendance of 22. The Women's division was represented by Mesdames L. Trotter, A. Franks, K. Parks F. Tobin and A. Ketcheson. In his remarks, the President welcomed all to his home and thanked everyone for the co-operation textended last year. He mentioned the new sheep barn and poultry accomodations erected the past year. He hoped more improvements could be made in 1972.

The members present were requested to observe two minutes silence in memory of the Immediate Past President Carman Downey.

The minutes having been read and adopted, the Treasurer, Raeburn Robinson, gave his report, which revealed a very successful year in 1971. There were capital improvements of $3,300 and prize money of $7,000 paid from the receipts, leaving a balance of approximately $5,000 to pay all other accounts. The gate receipts of $5,100 was a record.

The entries in the ladies division were down in number, but not in quality and arrangement. Four old-time exhibitors failed to enter but new ones took their place.

The horse entries were also down, due to Lindsay fair. The classes were filled and one new exhibitor from Huntingdon provided keen competition.

The cattle entries were increased by more exhibitors and received about $150 more in prize money than last year. Sheep and swine entries were also up, as was poultry, which had about a 50 per cent increase. The Junior and 4-H Department, as usual, attracted many of the fair attendance. Approximately $1,300 was paid out in this section.

The Society intends on more improvements in the coming year for livestock accomodations. Three field crops and two commercial exhibits will be sponsored this year.

Mrs. Franks was requested by the President to conduct the election of officers for the ensuing year. This resulted in the same slate as 1971 being returned for another year. Mrs. M. Burnside is a new associate director.

After the adjournment of the meeting a very sumptuous lunch was served by the hostess. Mr. Cecil Woods moved a hearty vote of thanks to Mr. and Mrs. Farrow for their lunch and the use of their home for the meeting.

JOSEPH ASH HONOURED BY ORANGE ASSOCIATION

On Thursday, March 9th, the Madoc Orange Association, honoured one of their members, Bro. Joseph Ash, with an address and presentation.

Bro. Ash has been very active for years in the Orange Order in Madoc. He is the Immediate Past Master of L.O.L. No. 160 and was Chaplain of his Lodge for over 15 years prior to that. He is a Past District Chaplain and presently is Chaplain of County Orange of Central Hastings. He is presently Deputy District Master and, since the renovation of the Orange Hall, he has been the chairman of the Madoc Orange Property Committee (business committee) and acts as the agent for leasing the Orange Hall. Bro. Ash is also a member of Queensboro R.B.P.

The presentation of a beautiful gavel and stand was made at the regular meeting of the Lodge in the Orange Hall, by Worshipful County Master, Bro. Gavin Adams, assisted by Bro Wm. Ash (Sr.), for unselfish devotion and leadership in his Lodge.

Bro. Ash, although taken completely by surprise, gave a short address and thanked his Orange brothers for being so thoughtful.

MADOC TO MEET TWEED IN SEMI-FINALS

The Trent Valley Intermediate D semi-finals will get underway this weekend when the Madoc Canucks meet the Tweed B.P. Oil Kings in the first of the best-of-seven games in Tweed on Friday night.

In the quarter finals both teams took their series in four straight games — Madoc defeating Frankford and Tweed defeating Gosport.

The schedule for the Madoc-Tweed semi-final series is:

March

Fri., 17th - Tweed arena, 9 p.m.
Sun., 19th - Madoc arena, 8 p.m.
Tues., 21st - Tweed arena, time to be set
Thurs., 23rd - Madoc arena, 8 p.m.
Sat., 25th - Tweed arena, 8 p.m.
Sun., 26th - Madoc arena, 8 p.m.
Tues., 28th - Tweed arena, time to be set

The winner of this series will meet the semi-final winner of the northern division for league championship.

Come out and support your team!

C.H.S.S. Open House Attracts Large Crowd

A large number of parents and other community members attended C.H.S.S. Open House held last Thursday evening, March 9th, beginning with a half-hour program, which included an address by Mr. J. Lockerbie entitled, "Our World and Theirs."

From eight o'clock onwards, the guests were invited to tour the school building and see a variety of departmental displays and demonstrations, covering such topics as History, Geography, Technical Courses, Languages, Audio Visual; Science, Commercial, Art, Crafts, Home Economics, Guidance, Physical Education, Music, Mathematics, etc.

A visit to the modern library and the prosperous green house proved very interesting to the guests. Many were heard to comment that they had little idea just how much the school had to offer for the students.

Following the tour, refreshments were served in the cafeteria.

ENTERTAINED AT BRIDAL SHOWERS

Previous to her marriage, Mrs. Terry Morgan, nee Dorothy Lees, was entertained at bridal showers given by the Queensboro women, by Dinie Howard, a bridesmaid, by Sharon Morgan, her sister-in-law, and also one given by Mr. and Mrs. Bob O'Donnell of Cobourg, friends of the couple.

Following the rehearsal, the bridal party was entertained at the home of the bride's parents, Mr. and Mrs. Mervil Lees.

Queensboro Euchres

There were 13 tables played at the Euchre Party in the W.I. Hall in Queensboro on Friday evening, February 25th.

Both the lone hands and men's high prize were won by Leslie Holmes. Mrs. John Alexander Sr. won the ladies high, with the lows going to Albert Ramsay and Mrs. Harry Declair and the door prize to Roy Rollins.

There were 10½ tables played at the Euchre party in Queensboro on Friday evening, March 10th. Mrs. Ken Cassidy won the ladies high. The men's high was won by John Walker, ladies low by Mrs. Merv. Lees, men's low by Allan Lalonde. Both the door prize and lone hands were won by Mrs. Mac Davies. Lunch was served by the members of the Women's Institute.

Community To Plan Recreation Program

An important meeting, open to all interested persons, is planned for Thursday, March 16th at 7:30 p.m. in the Madoc Public School. This meeting will bring together the members of the Community Centre Board, the Recreation Committee and representatives of various organizations interested in recreational activities in the Madoc area. The meeting is intended to inform as many people as possible about the programs which are under consideration, the work which needs to be done, the financing problems and the support required. From this project priorities may be established and operational plans prepared in order that as much as possible may be accomplished by as many as possible for the benefit of the whole community.

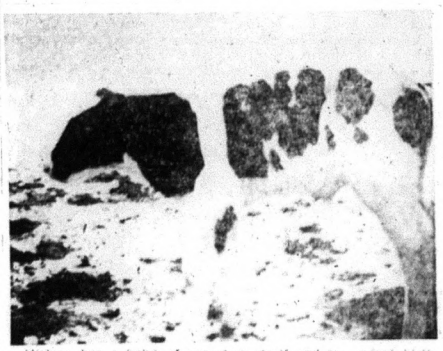

History has a habit of repeating itself and the recent birth of an exceptionally large Holstein calf on a local farm has proven it again.

Our readers will recall the write-up about the birth of one of the largest Holstein calves ever heard of in the dairy industry, on March 18th last year on Chapman Bros. Farm at Cooper, weighing in at 168 pounds. Well, this year, on Friday, March 3rd, a 163 pound Holstein calf — just five pounds lighter than the first — was born at the same farm. With the average Holstein calf on the farm weighing from 85 to 90 pounds at birth, this almost-double average-size calf is quite remarkable.

The mother is a ten-year-old cow that had been bred to Burnabea R. A. Renown.

Mr. Glen Baker this week reported the birth of Twin Charolais calves on his farm in Madoc Township.

MADOC REVIEW LTD.

Established 1877

Published every Wednesday afternoon at the Review Office, 26 St. Lawrence Street, Madoc, Ontario.

Authorized as second class mail by the Post Office Department in Ottawa and for payment of postage in cash.

SUBSCRIPTION RATES
$5.00 per year anywhere in Canada;
$6.00 per year in U.S.A.
Payable in advance.

MAURICE GOULAH, Publisher
CAROL FOLEY, Editor

"DIRTY" PLAYERS GET THE LAURELS

(By BILL SMILEY)

Watching our high school hockey team in action the other day, I could not refrain from brooding about how the game has changed.

If what I was watching was "sport", and "school-boy" sport at that, I guess it's time I was put out to pasture.

Oh, it was exciting, all right. That is, if you like to watch teenage boys trying to tear each others' arms off with deliberate hooks, remove each others' teeth with high sticks, and smash each others' brains out against the boards.

Throw in some deliberate slashing, tripping, kneeing, butt-ending and a couple of fights, and you have the picture of young Canada playing its national game.

Admittedly, the game is faster and more furious than ever. But furious is a word that does not belong in sport, unless you think professional boxing is a sport, which it is not, in my opinion.

In vain do the coaches of high school teams tell their charges to play hard but clean. The kids have watched too much pro hockey, where most of the fans, like spectators in a Roman arena, want blood, and the pros oblige.

The only thing that redeems the spectacle — and it is a spectacle, not a game — is the fact that there are usually one or two players on each team who still believe in skill rather than violence for something besides butting.

These are the players who emerge as the team leaders, even though some of the "wild men" may have more natural ability. These are the players who almost never get a penalty, who walk away from a stupid fight rather than look for one, who put some spark into the team when it is behind. A pleasure to watch.

And then there are the others. Kids who are pleasant and well-mannered off the ice, but go berserk the minute the first whistle blows.

One of them expressed his philosophy to me: "Yah. Yer sposeta drop your stick when a fight starts, but yuh don't drop it till the other guy drops his." And, of course, if the other guy is following the same principle, there could be a stick-swinging match.

Put four feet of hardwood in the hands of two young huskies, let them start swinging their clubs, and you have a situation more deadly than many of the duels of history, fought with lethal weapons.

It's about as quick a way as any to wind up with a smashed nose; a permanent scar, a concussion, a skull fracture, or one eye.

In my opinion, a great deal of the blame for the situation lies with the referees. They seem to be brain-washed into letting anything go short of shopping a head off with a stick. The game is faster and more "colourful" that way. And the colour is that of blood.

The goalie used to be protected by a sort of mutual consent. He was slower and more vulnerable because of his heavy padding. You took your shot, and if he stopped it, skated around him. Now, he comes out to stop a shot and is quite likely to get a mouthful of high stick. Result? The goalie starts playing dirty, to protect himself.

Maybe I'm just old-fashioned. But when I played team sports — football, hockey, baseball — there were one or two "dirty" players on each team. Caught in the act, they were penalized and ostracised.

Nowadays, you have to look hard to find one or two "clean" players on each team. And it's the "dirty" players who get the roars from the crowd. This is fact, and it's fact that is sobering, saddening and sickening.

VALUATION DAY AND FARM BUSINESSMEN

Farm Real Estate Valuation

(T. Wayne Martin)

Following is a quotation taken from the pamphlet Valuation Day issued by the Department of National Revenue, Taxation: In order to determine the amount of taxable capital gain or allowable capital loss for any property owned on December 31, 1971, and subsequently sold or otherwise disposed of, you will have to know the Valuation Day fair market value for that property.

There is no requirement for property owners to establish or report Valuation Day fair market values to the Department of National Revenue, Taxation, until a property is sold or disposed of.

For many properties, however, years will pass before the Valuation Day value will have to be used to determine a gain or loss on disposal. It is, therefore, in your interest to make an early determination of Valuation Day value, since the passage of time can make it increasingly difficult to do so.

It should be borne in mind that all property will eventually be disposed of for income tax purposes, even if it is never sold, since disposal will be deemed to have occurred on the death of the owner.

Your home is exempt from capital gains tax provided you use it only as your principal residence. Where your home (principal residence) is part of a farm you are advised to establish its value since an option is available on the sale of your farm which would require a Valuation Day value for the home separate from the remainder of the farm property.

There are three main alternatives in arriving at a Valuation Day value for your farm property: 1) Professional Appraisal; 2) Statement or letter of opinion; 3) Personal determination of fair market value supported by farm records.

The professional appraisal, and letter of opinion are probably only justified at this time when there are influences such as urban development, industrial development, recreational use, etc. that influence fair market value for other than agricultural purposes. Unless this development will be taking place within five years or so, then your valuation, supported by valid records, will probably be sufficient. It should be kept in mind that a qualified appraiser, can 15 to 20 years from now, reconstruct a Valuation Day value should the need arise at that time.

Most farm businessmen can develop records at present that would support the fair market value for their farm property. Following are some considerations:

1. Farm map — show location of all buildings, roads, bush, fields, fences, power lines, water sources, etc.
2. Photographs of all farm buildings, and an overall farm picture. With this include descriptions of all buildings including measurements, construction, equipment, and any pertinent features.
3. Land information — Identify fields by number in the plan mentioned under (1) Describe soil conditions, tile drainage if any and any other relevant information. Attach a copy of a recent soil sample report. Indicate total acreage, cultivated acres, bush, swamp, rough pasture, etc. If you have recent cropping information, indicate crops grown, fertilizer applied, weed control programs, yields, etc.
4. List separate photographs and details of the house.
5. Indicate sources and quality of water supply.
6. Attach a copy of your assessment notice and tax bill.
7. If your insurance has been updated recently, include a copy of this. This might also be a good time to review your insurance on buildings to ensure that it reflects the present situation.
8. If any similar farms have been sold in the immediate area, you can obtain sales information from the Registry Office. However, you should know how the land and buildings compare to your farm, acreage, terms of sale (ratio of cash to mortgage), who the vendor and purchaser were (any relation), and any other conditions that could have influenced the sale.
9. Indicate any housing development, closeness to an urban centre, potential for recreational development, etc. that might influence the value of your farm for other than agricultural purposes.
10. With this information, determine what you estimate to be a fair market value.
11. Attach a copy of your 1971 Income Tax Return and/or a statement of farm income and farm expenses for 1971.
12. File all your Valuation Days information and supporting statements in a safe place.

In the next issues, we will look at valuing livestock, and buildings and machinery.

Urge Study Into Possibilities Of Year Round Schools

The initiation of a study into the possibilities of extending the school year beyond its present 190-plus days has been urged by the Lincoln County Board of Education.

In a brief, presented recently to the Ontario Government's Select Committee on the Utilization of Educational Facilities, at a public meeting in St. Catharines, the Board said that the idea of a year-round school or extended school year "is not a panacea to educational ills."

But the brief adds: "In general it means some division of the year into equal parts with the greater distribution of holiday periods and the use of the school building for a longer time than is the case at present."

The brief goes on to explain the present pattern on which our school system is based was dictated by an agrarian economy when the children were required during the summer months for farm labour, and the climate in Canada also dictates our holiday periods.

Many plans have been suggested, the brief says, three of which are: the Quadrimester Plan — which entails four equal semesters for all students consisting of 204 to 229 days; the Trisemester Plan — which consists of three semesters of 70 to 75 days totalling 204 to 229 days; the Staggered Year — which means continuous year-round attendance with periodic two week breaks on a staggered basis, or the Modified Summer School Plan — which consists of two regular semesters of 90 days plus a 35 to 40 day summer school when students may attend and pick up two or three credits toward graduation.

The brief cites advantages and disadvantages to such a system.

Among the advantages the Board lists: full year-round use of school facilities without the necessity of building new schools and the possibility of eliminating out-of-date facilities which cannot be renovated, and the reduction of the forgetting time over a long break period.

Reeve of Hungerford Township Dies Suddenly

Robert Clarence Graham, Reeve of Hungerford Township, died suddenly at the Belleville General Hospital on Tuesday, March 7th, 1972, in his 63rd year.

A farmer at R.R. 1, Thomasburg, Mr. Graham was active in agriculture and very dedicated to his community.

He leaves to mourn his loss, his wife, the former Marjorie Huffman, a son, James, of Belleville, and two sisters, Mrs. John (Ana) Smith of Scarboro and Mrs. William (Marion) Ritking of Detroit, Michigan, as well as two grandchildren. One brother and two sisters predeceased him.

The deceased was the son of James Murney Graham and Mary Elizabeth Sullivan, both who were born and raised in the Tweed area.

Mr. Graham was active in the National Farmers Union, of which he was president of the local branch No. 342 for several years.

Mr. Graham rested at the Bush Funeral Home in Tweed. A private funeral service was held in the chapel on Thursday, March 9th at 2:00 p.m. with Mr. Thor Jensen officiating. Interment was in Thomasburg Cemetery.

REVIEW
CLASSIFIEDS
FOR QUICK RESULTS!

OBITUARIES

OSCAR PIGDEN
Eldorado

Former road foreman for Madoc Township with 42 years service to the municipality, Oscar Pigden of Eldorado died suddenly at his home on Wednesday, March 8th, 1972. He was in his 87th year.

Son of Mr. and Mrs. Herbert Pigden, he was born in Madoc Township and lived his entire life in the area. He was a member of Eldorado United Church and was a life member of Madoc AF and AM No. 48.

Aside from his wife, the former Helena Rose, he is survived by three daughters, Mrs. C. (Helen) Holland, Deloro; Mrs. M. (Hilda) Pearce, Peterborough and Mrs. G. (Thelma) McCoy, R.R. 1, Madoc and a son, Eugene "Pete" Pigden of Madoc. There are 12 grandchildren and 21 great-grandchildren.

There are two brothers, Harry of Belleville, and Fred of Windsor and a sister, Mrs. Beatrice Ellis, Peterborough. A daughter Muriel, three brothers and a sister predeceased him.

The funeral was held on Friday afternoon, March 10th with service conducted in the MacKenzie Funeral Home, Madoc by Rev. W. M. Sedgwick.

A Masonic Memorial service was conducted in the Funeral Home on Thursday evening and was under the direction of Madoc Lodge A.F. & A.M. No. 48.

Bearers were:- Ivan Sine, Francis Tobin, Raeburn McCoy, Elliott Burris, Gerald Morrison and Melvin Johnson.

Entombment took place in Madoc Township Vault.

Interment will take place in Eldorado Cemetery at a later date.

MRS. KATIE GRENTZ
R.R. 3, Tweed

Mrs. Katie Grentz, of R.R. 3, Tweed formerly of Kirkland Lake, Ontario, entered into rest at the Belleville General Hospital, on Sunday, March 5th, 1972, at the age of 80 years. The deceased was born in Michigan, U.S.A., a daughter of the late Mr. and Mrs. Michael Spenar. Her husband predeceased her on May 26th, 1943.

Mrs. Grentz is survived by the following children, five daughters and three sons: Mrs. F. C. (Katherine) Smith, of Lakeview, Ontario; Mrs. Mamie Burdeney, Ear Falls; Edward Grentz, of North Surrey, British Columbia; Michael C. Grentz, Toronto; Mrs. Stanley (Tillie) Zavisha, Port Moody, British Columbia; Mrs. John (Agnes) Benish, Clarkston; Reginald Grentz, of Dartmouth, Nova Scotia; and Mrs. Roland (Jean) LaVallee, of R.R. 3, Tweed. She is also survived by 27 grandchildren and 32 great-grandchildren.

Mrs. Grentz was a member of Sacred Heart Roman Catholic Church, Madoc.

The body rested at the Cassidy Funeral Home, Tweed, until Wednesday, March 8th, thence to Sacred Heart Church, Madoc, where Requiem Mass was celebrated by Reverend Father Peter Murphy at 10:00 a.m.

The pall-bearers were: David Benish, Tom Burdeney, Robert Burdeney, Charles Moore, Fred Smith Senior, and Fred Smith Junior.

Interment was in Sacred Heart Cemetery, Madoc.

A.R.D.A. AID FOR INDUSTRY

(By B. B. Hodgins,
Rural Development Officer
ARDA Branch, Peterborough)

If you are the owner of an industry located in an area outside the city limits of Peterborough, or if you are interested in starting an industry outside the city, A.R.D.A. may be able to help you financially.

The city of Peterborough is the only portion of a large area including all of the counties of Prince Edward, Hastings, Northumberland, Peterborough, Victoria and Haliburton that is not included in the area eligible for ARDA assistance. The townships of Cavan and Hope in Durham County are also included in the area eligible for assistance.

A.R.D.A. is interested in increasing the opportunities for employment of rural people and as a result it is willing to make forgiveable loans to industries that will locate or expand in rural areas and which will provide jobs requiring skills available in the surrounding community. Industries using renewable natural resources are given special consideration but any industry that is labour intensive, for which assistance is not available through other government incentives, would be considered.

The financial assistance is provided to defray the cost of land, buildings and equipment. Operating capital must be available from other sources. The loan must be secured to assure performance and an agreement is required covering the terms under which the loan is forgiven over a six year period.

A number of industries in this area have already received ARDA assistance. Others interested in this program should contact the Rural Development Officer at the Ontario Departmen of Agriculture and Food, 55 George Street North, Peterborough or phone Peterborough 745-2403.

ELDORADO

Mr. and Mrs. Ivan Sine spent a few days in Renfrew last week with Mr. and Mrs. Brian McBride and son.

Mrs. Harley Blackburn, Mark, Lorie and Lynn were Wednesday supper guests of Mr. and Mrs. Melvin Johnson.

Mrs. Cecil Boyle spent a few days last week in Brampton with Mr. and Mrs. Kelvin Boyle and new baby son, Joey.

Mr. and Mrs. Donald Holland and family of Foxboro were weekend guests of Mr. and Mrs. Oscar Pigden and enjoyed the weekend snowmobiling.

The Eldorado Cheese and Butter Co-op Factory held their Annual Meeting on Saturday at the Madoc Township Hall. The guest speaker was Dr. E. B. Burnside, Department of Animal Science at Guelph University.

Miss Joyce Sandford is a patient in the Peterborough Memorial Hospital.

A miscellaneous bridal shower was held Saturday evening at the home of Mrs. Stanley Sandford in honour of Miss Barbara Boyle of Brockville, a March bride-to-be. Several games were played and then Barbara was presented with many lovely and useful gifts. After she voiced her thanks, a delicious lunch was served by the hostess and her assistants.

Mr. and Mrs. Roy Holgate were Monday dinner guests of Mr. and Mrs. Floyd Blackburn to celebrate Mr. Holgate's birthday.

LES. BLAKELY
YOUR AGENT FOR
Moira Schuster Ltd.
RED FLAME FUEL OIL
FURNACE and STOVE OIL
FURNACE INSTALLATION
and SERVICE
Phone 473-2643

DRY CLEANING SPECIAL
SWEATERS, SHIRTS
SLACKS, TROUSERS
39c
When accompanied by a similar article at regular price.
"Special good till March 25
CROWN CLEANERS
TWEED 478-2603

COME ONE - COME ALL
TO THE
Pancake Festival
and
Maple Syrup Demonstration
ON
SAT. and SUN., MARCH 25 & 26
and SAT. and SUN., APRIL 1 & 2
at
MOIRA COMMUNITY HALL
(Formerly Moira United Church)
PANCAKE and HAM DINNERS - Served by Crescent Rebekah Lodge
Served from 11:30 a.m. to 5:00 p.m.
SAP COLLECTING and BOILING DOWN AT CHAS. IRVINE'S SUGAR BUSH
ADULTS, $1.25 CHILDREN (under 12) - 50c

MADOC DISTRICT AGRICULTURAL SOCIETY

STATEMENT - 1971

RECEIPTS

Bank Balance December 31st, 1970		$ 694.15
Grants - Dominion	$ 2,789.98	
Provincial	1,843.75	
Municipal	500.00	
		$ 5,133.73
Donations - Organizations	$ 65.00	
General	1,394.00	
Memberships		456.00
Entry Fees		809.37
Admissions		5,131.65
Midway - Druin		774.00
Commercial Concessions		504.00
Rent		1,271.64
Interest		118.99
Miscellaneous Receipts		11.25
Change re "Fair Gate" Returned		1,000.00
Field Crop Grant		203.52
		$17,567.29

DISBURSEMENTS

Prizes - Horses	$ 2,150.90	
Cattle	1,827.00	
Sheep	406.00	
Swine	315.00	
Poultry	124.15	
Agriculture	136.35	
Maple Products	46.00	
Floral	92.45	
Arts, Crafts and Domestic Science	374.25	
Schools and Women's Institutes	91.00	
Field Crops	305.05	
4-H Clubs	1,209.96	
Dairy Products	253.00	
		$7,331.11
Delegates and Convention Fees		265.50
Change for Gates - 'Fair Day'		1,000.00
Gate Lunches, Gifts and Flowers		53.93
Dominion Regalia		408.79
Entertainment and Draw Match		563.00
Judges		469.03
Administration and Operating		463.85
Labour		312.83
Telephone and Postage		61.23
Hydro		71.96
Insurance		447.98
Supplies		27.80
P.A. System		52.75
Printing and Stationery		820.44
Repairs and Capital Improvements		3,267.77
Advertising		401.81
Bank Service Charge and Interest		35.45
Security		125.80
		$16,181.03
Bank Balance, December 31st, 1971		1,386.26
		$17,567.29

We have $2,800.00 in Dominion of Canada Bonds in safe keeping.

SUBSCRIPTION BLANK
MADOC REVIEW LTD.
ADVERTISING — COMMERCIAL PRINTING
BOX 469 MADOC, ONTARIO
PLEASE ENTER MY SUBSCRIPTION
TO YOUR NEWSPAPER
FOR YEARS
MY REMITTANCE IS ENCLOSED
NEW 1 YEAR $5.00
RENEWAL U.S.A. $6.00
NAME
ADDRESS

W. P. (Bill) KINLIN LTD.
COMPLETE INCOME TAX SERVICES
Personal, Farm, Business & Corporate Returns
Company Formation, Company Management
Bookkeeping Services
Estate Planning
PHONE MARMORA COLLECT
472-3123
P.O. BOX 339 MARMORA, ONT.

IT'S YOUR COLLEGE
get to know what really goes on
OPEN HOUSE
MARCH 22nd
from 6:30 p.m.
Selected displays include:
ARTS
Television Production
Film Making
Radio
Photography
Graphic Design
Performing Arts
Reading Lab
TECHNOLOGY
Chemistry
Electricity
Architectural Drafting
BUSINESS
Computer Centre
Secretarial Science
EXTENSION
Photography
Rug Hooking
Oral French
Special on air appearance of Daryl Daniels broadcasting LIVE over CJBQ.
Discover what your Community College can do for you - daytime and evening courses for credit or for interest. See - meet - and discuss your interest with students and teachers.
ENJOY FREE REFRESHMENTS
LIVE ENTERTAINMENT AND DANCING
LOYALIST COLLEGE
At the Blue Building, Wallbridge Loyalist Road, Belleville

LOOKING BACK ...

50 YEARS AGO
March 16, 1922

Mr. Alex Nickle and Mr. McCann had the misfortune of upsetting their cutter, Mr. Nickle injuring his arm.

There is every indication that the price of labour will be considerably less than last year. The lastest reduction has been made by the Asphodel Council, who decided to pay twenty-two and one half cents for teams. Havelock paid 30 cents for men and 60 cents for teams last year. It is reported that the C.P.R. is only offering laborers $1.50 per day in some sections of Ontario.

Belleville Market Report — Eggs slumped at the market, a new low level being reached today when they sold regularly at 28 cents a dozen. There was plenty of them. Butter was stationery at 45c. The offerings were not great. Chickens are steady, and have been for some weeks. They sold at $3.25 to $4.00 per pair. Potatoes were not plentiful at the close of the market not a bag being visible. They brought $1.75. Beef is slow this week, hind quarters selling at the rate of 8 to 10c per pound wholesale. Pork was unchanged at $17.00 and hogs held at $12.25. Veal was quoted at 12 to 15c by the carcass. Apples brought one dollar and upwards a bushel. A considerable offering in wood was turned over today at $12. per cord and upward.

A round chimney, while not so easy to build as a square one, has decided advantages over the latter. It greatly lessens the friction between the walls of the chimney and the rising gases, and has the smallest wall surface in proportion to the cross area. The efficiency of a round chimney twenty-four inches in diameter is almost as great as that of a square chimney twenty-four inches across.

Monthly Report — Madoc Public School - Honours, 412; Pass, 330. Douglas Ashley, 518; Bob Moray, 516; Ivan Cross, 501; Crawford Hall, 494; Helen Hall, 493; Linnette Harper, 491; Benson Kincaid, 482; Janie Clark, 477; Jean Morrison, 457; Madeline Latondresse, 427; Nona Clark, 551; Mildred Comerford, 542; Marion Robertson, 523; Ted Hart, 510; Frances Conley, 473; Gladys Herrington, 595; Gwendolyn Scrutton, 592; Eleanor Dafoe, 571; Olive Sweetman, 569; Willie Latondresse, 567; Alfred Barton, 541; Helen Ludbrook, 542; Albert Barton, 541; Vera Masters, 504; Marguerite Bassett, 501; Annie Adams, 497.

24 YEARS AGO
March 11, 1948

An alarm was sounded on Wednesday for a chimney fire at the residence of Mr. Kelvin Kincaid on East St. Lawrence St. Answering the calls promptly, the local volunteer firefighters quickly had everything under control and no damage resulted.

Mrs. Sarah Wardrop, of 359 E. 14th Ave., Vancouver, B.C., a former well known and highly respected resident of Madoc Township, celebrated her 96th birthday on Wednesday, March 10th, 1948. Three of her daughters, Mrs. Sargent, Mrs. Berry, and Mrs. Ridley, also one son, James, were with her on this occasion. For the past month she has been confined to her room with an attack of bronchitis.

Maybe Spring is around the corner, although the weather gives the lie to the suggestion. It may be that the housing shortage has extended to wild life, or that the vernal season is close at hand. In any event, Mrs. Claude Tucker, Stirling, is certain that it is one thing or the other. Returning home the other night, Mrs. Tucker and her husband were surprised to see a small tree toad comfortably ensconced in the centre of a table in their living room. Where it came from is a mystery but the froglet was as spry as a spring lamb, and just as frisky. A little while ago, Mrs. Tucker saw a caterpillar crawling along the verandah of their home.

A full fledged radio quiz show, the Full-O-Pep Quiz, was staged at the Orange Hall here on Wednesday evening, March 3rd. The show was entirely free and the people who packed the Hall were guests of the local Full-O-Pep Feed Dealers, Norman Whytock, Madoc, and Carl Heath, of Marmora. The quiz was handled by the radio man from station CKWS from which the proceedings were broadcast on Sunday night, March 7th at 6:00 o'clock. This was the first time that most of those present had actually seen a radio program in the making which made the feature doubly interesting. The contestants of the quiz show selected by a draw of numbers and those who were fortunate enough to have their number called were Mrs. W. Foley, Mrs. Arthur Fleming, Mr. Elliott Burris, Mrs. Allen Ketcheson, Miss S. Lamb, Mrs. M. Rose, Miss Barbara Stevens, Mr. Archie Pitt.

Birth — In Madoc Village, on Monday, March 8th, 1948, to Mr. and Mrs. Bernard Edwards, twin sons.

Death — February 26th, 1948, Bruce Harold Dawes, of 610 Jervis St., Vancouver, B.C., in his 61st year.

15 YEARS AGO
March 14, 1957

Mr. and Mrs. William Ashe, Sr., of Crookston, were happy to celebrate their 28th Wedding Anniversary with all their family at home, including their eleven grandchildren.

On March 1st, friends gathered at the home of Mr. and Mrs. Wm. Brady to honour them on the occasion of their fortieth wedding anniversary.

Educational week was observed in Madoc last Friday evening, when members of the teaching staff of the Madoc High School and Madoc Public School were guests of the Kiwanis club at the regular Friday night dinner.

Elmer Woods, 51-year-old Huntingdon Township farmer, was the unanimous choice of the Liberals in convention at Marmora yesterday afternoon to contest the riding of Hastings-Frontenac in the expected June elections.

In the fifth game of the best of seven series in the local O.H.A. playdowns, Marmora and Madoc played to a 3-3 overtime last night. Due to lack of ice in the Madoc arena, the game was played in Marmora. Marmora now leads the series 3-1 with the next game scheduled for Marmora this Friday night.

Weddings — Tall standards of white chrysanthemums and pink snapdragons adorned the home of Mr. and Mrs. Kenneth Vivian, of Shannonville, Ontario, on Saturday, February 16, at 2:00 p.m., for the marriage of their daughter, Mary Isobel Vivian, to Francis James Love, of Madoc, Ontario, son of Mr. and Mrs. Harry Francis Love. The Reverend J. E. Glover, uncle of the bridegroom, officiated.

On Friday evening, March 8, 1957, in St. Stephen's United Church, Toronto, by Rev. G. Ivany, Barbara Joan, daughter of Mr. and Mrs. C. Douglas McCoy, to William James Grant, son of Mr. and Mrs. Findlay J. Grant.

Cooper United Church was the scene of a very beautiful wedding on March 2, 1957, at 2 p.m., when Bessie Ann Brady, daughter of Mr. and Mrs. J. H. Brady, became the bride of Clifford Robert Hart, of Plainfield, son of Mr. and Mrs. John Hart, of Plainfield.

Birth — Cpl. and Mrs. Bruce Minns (nee Marion Lahey), of Beverley Acres, wish to announce the arrival of their son, John Raymond, at New Market General Hospital, on March 7th, 1957.

QUINTE-HASTINGS RECREATIONAL TRAIL PROJECT PROGRESS REPORT

This report covers the period February 1st to February 29th (inclusive)

Payroll (Before deductions): $19,566. Expenses other than payroll, $2,063.45.

In paragraph 6 of Progress Report No. 2, I reported and explained a large imbalance between payroll and allowable (17%) expenses occuring in January. I reported also that written instructions and a revised budget to correct the situation had been issued to the three Project Supervisors.

Correcting action was well advanced in February, requiring only the figures for the February 25th payroll and remaining expense items for the month, to enable me to promulgate the extent of our recovery, when a local news report headlined that the "Nature Trail Project faces money problems". This article arose from coverage of the regular monthly meeting of the Belleville and District Employment Committee on February 24th, to which I was reporting. In the same way that anyone handling money faces money problems, the headline could perhaps be regarded as true; however, at no time were we expended in excess of authorized budget. No particular harm appears to have been done, but some readers of the article undoubtedly will have assumed that here was another instance of taxpayer's money being misused. Nothing could be further from the truth. This can be supported by any audit examination of our accounts.

Because of the time lag in selecting and interviewing candidates for hiring, we were unable to achieve the 220 man weeks of work on which the revised pay and expense schedule for February was based. We did however achieve 201 man weeks and as will be seen from the figures in paragraph 2, we ended the month with 70 persons on the payroll, which will give us an excellent position from which to balance out payroll and expenses for March and thereafter.

A new pay and expenses schedule for March has already been issued to the three Supervisors and this should hold us well within the proper balance between payroll and expenses.

Supervisors and Researchers are continuing to receive excellent co-operation and considerable help from landholders and many other persons interested in the project.

Phase One researching continues during March with data on facilities, services and special features along the trail route, being recorded by the Researchers, on special reporting forms recently introduced.

The computer print-out data from the Canadian Outdoor Recreation Demand Study mentioned in the last report has now been received, through courtesy of Mr. Russ Irvine, Supervisor Systems Planning, Department of Lands and Forests, Parliament Buildings, Toronto. These data are being studied to see how they may be adapted for use in the Project.

Progress on the Trail name Competition is no further advanced except that a letter requesting more information has been received from the Director of Education of Prince Edward County Board of Education. This has been replied to.

Also, the Belleville and District Employment Committee has authorized an award of $30. towards a prize for the winner.

There is nothing further to report concerning continuance of the trail system after May 31st, although many people are asking what can be expected to develop. While I mentioned in the last report that one of the Tourist Associations might be interested in offering sponsorship, nothing more has been heard of this. Going a step further on the suggestion in the Tourist Associations providing sponsorship, why not also invite the Boards of Education and the Conservation Authorities to participate. The Belleville and District Employment Committee itself has also indicated interest in being a participant in long term sponsorship of the Trail System.

An item of interest is that we have received word that employees of Local Initiatives Projects are now covered by Workmen's Compensation by agreement between the Federal and Provincial Governments. We have had one minor accident to date, involving a field worker who cut his foot with an axe.

We are at present being visited by two interviewers operating out of Ottawa for the Manpower and Immigration Department. They are talking with Project organizers, employees and people in the local communities to obtain views on the projects and a description of the services and facilities being provided through the projects.

W. G. Harvey,
Project Administrator.

World Day of Prayer

The World Day of Prayer Service was held on Friday, March 3rd at the Eldorado United Church under the leadership of Miss Alma Moorcroft, Miss Minnie Moorcroft, Mrs. Allen Ketcheson and Mrs. Stanley Moorcroft. The theme for this day was "All Joy Be Yours."

The history or originality of the "World Day of Prayer" was related and then the leaders and the congregation followed the leaflet with the leaders adding some very interesting and appropriate expressions.

Lunch was then served by the committee.

Free Public Library To Open At Hermon Next Week

A new and welcome service comes to the Hermon area east of Bancroft on March 14th, when the Hermon Free Public Library opens at the Elementary School there. The new library will have about 2,500 books available for loan without charge, to any child or adult residing in the County. It is hoped that large numbers of the people of North Hastings will make use of the facilities. As well as the regular adult and juvenile books, the library features such services as magazines, large print books for the poorly sighted, and 16mm films for loan to community groups. The hours are from 3:00 - 5:00 p.m. on Tuesday, Thursday, and Friday; and from 1:30 - 5:30 on Saturday. The location is in the modern Hermon Elementary School and has been made possible through the enthusiastic co-operation of the Hastings County Board of Education, and Mr. Bill English, Principal of the school.

According to Mr. Ronald Boyce, Co-ordinating Librarian of the Hastings County Public Library Project, his organization has as its objective a modern public library service for all the people of Hastings, and the eventual formation of a Hastings County Public Library Project as the best means of assuring this. At present, says Mr. Boyce, over 30,000 rural residents of the County have no public library service of any kind, while small villages are hard pressed to independently provide modern service for their residents. It is hoped by midsummer to open libraries similar to the one at Hermon at Coe Hill and Maynooth. All three are expected to remain in operation through 1973, with costs born by the Lake Ontario Regional Library System. If, after this time, the Townships of North Hastings wish library service to continue, they will be asked to provide for its support.

The needs of those without public libraries take first priority with the Hastings County Public Library Project, but the present small village libraries are not overlooked. A full programme of aid for the latter is planned. Mr. Boyce cannot yet disclose its nature, but can say that it will be of major assistance to all. Details will be disclosed at a general meeting planned for Madoc in late April.

MILLER'S BP
SERVICE STATION and RESTAURANT
HIGHWAY No. 62
MADOC, ONT.
PHONE 473-4230

ST. PATRICK'S DAY DANCE
Royal Canadian Legion Hall
FRIDAY, MAR. 17th
JOHN MURPHY'S ORCHESTRA
DANCING 9:00 TIL 1:00
ADMISSION: $2.00 PER COUPLE
REFRESHMENTS and BUFFET

DON'S GULF SERVICES
Phone 473-2355,
Nights 473-4244
SERVICE STATION - MINOR REPAIRS - TIRES- BATTERIES and ACCESSORIES.
FUEL OILS - GAS - FURNACES - HUMIDIFIERS - Etc.
All Services Radio Dispatched
DON'S TAXI ON CALL

NOTICE
VILLAGE OF MADOC RATEPAYERS ARE HEREBY NOTIFIED THAT ALL 1971 TAXES UNPAID AS OF MARCH 31, 1972 WILL BE FORWARDED TO THE COUNTY FOR COLLECTION.
T. C. BARTON, Reeve.
OLIVE G. ASHE, Clerk-Treasurer.

FOR ALL YOUR INSURANCE NEEDS
Contact
W. J. NAYLER
Your Independent Insurance Agent
39 E. St. Lawrence Street, Madoc, Ontario
PHONE 473-2473

BUY! SELL! SWAP! READ and USE THE WANT ADS

COMING EVENTS

AT HOME

Mr. and Mrs. George Beatty, R.R. 3, Tweed, will be "At Home" to celebrate their 50th Wedding Anniversary with friends, relatives and neighbours in Actinolite Hall, Saturday, March 18th, 1972. Tea from 2:00 to 4:00 p.m. and social evening from 7:00 to 12:00 p.m. Everyone welcome.

10-2

A CHARTERED BUS TRIP

to include the

KATHRYN KUHLMAN MIRACLE SERVICE

Good Friday, Pittsburg, Penn.

Easter Sunday - a.m. Youngstown, Ohio.

p.m. - Cathedral of Tomorrow, Akron, Ohio.

Bus leaving March 30th, returning April 3rd.

A FIVE-DAY EASTER TRIP

For information, contact Rev. D. McEwen

PHONE 473-2696

8-4

A Special Invitation For All To Attend

Special Services

with

The King's Minstrel's

at the local PENTECOSTAL CHURCHES

They will be with us

SUN., MARCH 19th

At Bannockburn Church —

10:00 a.m. - Sunday School

11:00 a.m. - Morning Worship

At Madoc Church —

7:30 p.m. - Evening Service

Bring the whole family!

BAKE SALE

in Nayler's Garage

SAT., APRIL 1st

Beginning at 10:00 a.m.

Sponsored by MADOC POET TOPS

FUND RAISING

For Clubs, Church Organizations etc.

FREE

DEMONSTRATIONS

For Information

PHONE 613- 473-2863

11-1

RUMMAGE SALE

IN NAYLER'S GARAGE

SAT., APRIL 22nd

9:00 a.m. to 4:00 p.m.

Sponsored by Trinity U.C.W.

TURKEY SUPPER

at the ANGLICAN CHURCH BANNOCKBURN

Wednesday, March 22nd

Starting at 6:00 p.m., onwards

Adults $1.50;

Children under 12, 75c

10-2

BINGO EVERY WEDNESDAY night at 8:00 p.m. in the Madoc Legion Hall 17 Regular Games for $5.00 2 Share the Wealth, 1 Jackpot $100 (55 numbers) Under the auspices of Ladies Auxiliary. Admission 50c, extra cards 25c

tf

RUMMAGE SALE

FRI., MAY 26th

from 10:00 a.m. onwards

in Nayler's Corner Store

Sponsored by ST. PETER'S WOMEN'S CLUB.

11-1

FOR SALE

AUCTION SALE

SAT., MARCH 18th

AT 12 O'CLOCK

1/4 Mile West of No. 37 Hwy. at Roslin

13 Holstein cows starting to freshen March 17th unit bred, 2 yr. old Holstein heifers pasture bred, 2 - yr. old Holstein heifers open; 4 yearling heifers; Massey-Ferguson No. 135 Gas Tractor in Excellent Condition; Ferguson Front End Loader; Massey-Ferguson No. 10 Baler with Bale Thrower; Triple 'K' 25 Tooth Cultivator; Ferguson 3 Furrow 10" Bottom Plough; International 7 Ft. Power Mower (3 Pt. Hitch); Cockshutt No. 7 Tractor Manure Spreader; Ferguson Side Delivery Rake; Geo. White 6 Ft. Snow Blower (3 Pt. Hitch), Massey-Ferguson Sub Soiler (2 Yr. Old); 40 Ft. Bale Elevator with Undercarriage; 22 Ft. Grain Auger; 2 Wheel Trailer; Rubber Tired Wagon and Rack; Set Sleighs; Seed Drill; Wagon Box; 4 Section Drags; Steel Pig Feeder; 1/2 H.P. Motor; Renfrew Cream Separator; Water Trough; Small Galvanized Tank; Heat Houser; Surge Milker Pump; 2 Surge Milker Units; Qty. 1 Inch Milker Line; Umbrella; John Deere P.T.O. Tire Pump; Dump Rake; Homelite No. L12 Chain Saw (nearly new); Walking Plough; Horse Cultivator; 6 - 80 lb. Cans.

ANTIQUES — Bell Organ and Stool; Book Case; Rocking Chairs; Chest of Drawers; Beds; Washstands; Box Stove; Coal Oil Lamps; Findlay Cook Stove; Extension Tables; Drop Leaf Table; Ice Cream Freezer; Chairs; Reclining Chair; Couch; Radio; Picture Frames; Crocks; Iron Kettle; Iron Cooler; Griddle; Copper Boiler; Sad Irons; Dishes.

NOTE — Household contents to be sold at 12 o'clock. Reason for sale, farm is sold.

LAURESON MONTGOMERY

Owner

BOB SULLIVAN - Auctioneer

Plainfield - Thurlow 477-2672

Madoc

SMALL APPLIANCE REPAIR

REPAIRS TO ALL MAKES and MODELS OF SMALL APPLIANCES

HOOVER SALES & SERVICE

Own a Hoover Washer and Dryer for the same money as you spend at the coin wash each month.

72 WASHER with SPIN DRYER

$14.00 A MONTH

72 DRYER $9.00 A Month

72 VACUUMS $2.00 A Month

Good Rebuilt Vacuums

We also Buy Old Vacuums

VACUUMS & POLISHERS OUR SPECIALTY

(Across from the I.G.A. in Madoc)

PHONE 473-4348

1967 CHRYSLER NEWPORT

4 DOOR SEDAN

8 CYL. AUTOMATIC

POWER STEERING

POWER BRAKES

RADIO

PIGDEN MOTORS SALES LTD.

MADOC ONTARIO

EVEN THE BEST T.V. SOON becomes a useless piece of furniture with one improper service job. [illegible] with confidence where service is a fact, not a salesman's promise. Pigden's Radio & T.V. [illegible] Madoc [illegible]

FOR SALE

FOR SALE — Zenith Portable Electric Dishwasher, like new. $150.00. Phone 473-4060.

11-2

FOR SALE — 1970 Plymouth Valiant, 6 cylinder, automatic, 4-door, radio, in excellent condition. Apply 36 St. Peter Street, or Phone 473-2420.

11-1

COOKING GRADE APPLES

75c per bushel this week.

MACS, SPIES and SWEETS at regular prices

LOCUST HILL ORCHARD

Phone 473-2977

11-1

PRIVATE SALE

Madoc

4-bedroom House, 5 1/2 acres, barn, garage, 4-piece bath, separate dining room, large living room with fireplace, E.A. heated, full basement, hardwood throughout. $17,500. Phone 473-4366 evenings and weekends.

11-1p

THE SCENT OF LOVELINESS — **Flowers**

We have cut flowers for your every need — for floral arrangements, corsages, hospital sprays, wreaths, weddings, etc.

We also have potted plants.

DAFFODILS, TULIPS & IRIS

OPEN EVERY SUNDAY

Town & Country Green House

GAVIN & TONI ADAMS

MADOC, ONTARIO

PHONE 473-2914

48-3

COTTAGE SPECIAL

Gas Range and Gas Refrigerator Used

Both for $99.00, delivery extra

1 Only - Automatic 14 cu. ft. REFRIGERATOR in good condition $99.00, delivery extra

1 Only - 14 cu. ft. UPRIGHT FREEZER in good condition $115.00, delivery extra

1 Only - 24" Heavy Duty ELECTRIC RANGE $49.00

USED T.V. SETS Reconditioned $39.00 and up

Brand New Dryers

(No H. D. Wiring required, just plug in)

Special $145.00

Courneya Electric & T.V.

Tweed, 478-2531

11-1

CLEARANCE SALE

Bargain Of The Week

INDOOR OUTDOOR CARPET RUBBER BACK

at $1.95 yd.

ROYAL GLEN RED TONE 100% NYLON

$3.50 yd.

THE JOS. RASHOTTE COMPANY LIMITED

Phone 473-25[illegible] Tweed [illegible]

FOR SALE [illegible]

FOR SALE

FOR SALE — Portable sawmill mainly steel constructed. Will saw anything from six to twenty ft. in length. Takes two men to operate. Easy to move. Sold with fork lift truck and binding tools. Going cheap. Garfield Hutchings. 705-754-2253.

11-4p

RENT - A - TRUCK

HOUR - DAY - WEEK MONTH

ALL SIZES

Goves MARINE

Tweed, Ont.

Ph. 478-3304

FOR SALE — Grimm Evaporator, 2 1/2 ft. x 12 ft. Good condition. Charles Irvine, R.R. 2, Stirling. Phone 395-3408.

10-2

FOR RENT

APARTMENT FOR RENT — Three-bedroom apartment with living room, dining room, rec. room and half basement. $135. per month. Heat and hydro not included. Twelve miles north of Belleville. Phone 472-3128 or 472-3200.

35-tf.

FOR RENT — Three-room Apartment, heated, with bath. Phone 473-4118.

50-tf

APARTMENTS TO RENT

Bachelor and One-Bedroom with electric heat and broadloom.

From $80.00 to $110,00.

Contact

MADOC PRO HARDWARE

PHONE 473-2332

HELP WANTED

HELP WANTED — Ladies! Help the family budget 3 to 4 hours a day in Madoc and district. Highest profits. Training provided. Car an asset. Phone Harold Wannamaker, 967-1563, evenings after 5:00 p.m., or write 67 Emily Street, Belleville, Ontario.

11-1

REPRESENTATIVES WANTED

Join Ontario's most aggressive Real Estate Company, good commission arrangement, ideal supervision, large advertising quota, agents required for Madoc and surrounding areas. For further information contact Clarence McCormack, H. Keith Limited, Box 56, Apsley, telephone 656-4465.

11-3

WANTED

LAND WANTED — A Fast Cash Deal for cut-over land, scrub bush, surface rights, abandoned farms and inaccessible [illegible] Send location, price to Orville Morley, Norval, Ontario.

27-26

WANTED — Cash for your old Vacuums, Polishers and Small Appliances. Phone 473-4348.

WANTED TO BUY — Three to four bedroom House in Madoc or vicinity. Call 473-[illegible]

10-2

WANTED — [illegible] Bedroom Bungalow in the Madoc area. [illegible]

[illegible]

WANTED — [illegible] piece of [illegible] more acres [illegible] desired [illegible] Gilmour, [illegible]

11-2

NOTICE

SEPTIC TANK PUMPING

Also

SUMP PUMP RENTALS

[illegible] Tweed 478-3313

[illegible] Northbrook 336-24[illegible]

[illegible]

NOTICE

KEITH CHAMBERS and SON

Painting & Decorating, Paperhanging, Spraypainting, Residential & Commercial

Jan. 13 73

TELEPHONE ACCOUNTS — Pay your Telephone Accounts at Johnston's Rexall Pharmacy, at no extra charge.

23-tf

TAILORING — Complete Alterations to Mens and Ladies Garments. Suits made to order from your cloth or ours. Spurrell the Tailor, 402 Front Street (next to Upper Bridge), Belleville, Ontario. Closed Wednesdays. Tel. 968-8080.

8-tf

WILSON & LEONARD

SEPTIC SERVICE

Tanks & Cess Pools Pumped

PHONE

MARMORA 472-2225,

STIRLING 395-2001,

MADOC CASH & CARRY LUMBER

473-2366.

tf

WANT TO LEARN TO DRIVE TRACTOR TRAILERS?? NOW you can train right here in Canada and be paid while doing so. For application and interview, write:

Safety Department

Trans Canada Transport Training

Suite 316, 207 Queens Quay West

Toronto 117, Ontario

or call: 416-864-9381

11-3

NOTICE TO CREDITORS AND OTHERS

IN THE ESTATE OF MURNIE IRWIN BARTON, late of the Village of Madoc, in the County of Hastings, Watchmaker, deceased.

All persons having claims against the estate of the abovenamed deceased, who died on or about the 19th day of October, 1971, are required to furnish proof thereof to the undersigned on or before the 1st day of April, 1972. After the said date the Administrator will distribute the estate having regard only to claims of which notice has been received.

DATED at Belleville this 25th day of February, 1972

CAMERON & ORD,

P.O. Drawer 700

175 Front Street,

BELLEVILLE, Ontario.

Solicitors for the Administrator.

9-3

NOTICE TO CREDITORS AND OTHERS

CREDITORS and others having claims against the estate of ALICE LILLIAN MAYNARD late of the Village of Madoc in the County of Hastings, Widow, deceased who died at the Township of Elzevir in the County of Hastings on the 22nd day of February, 1972 are notified to send to the undersigned [illegible] the Administrator of the Estate before the 31st day of March, 1972 [illegible] which date the [illegible] the Estate [illegible] persons entitled thereto, having regard only to the claims of which he then has notice, and he shall not be liable [illegible] part of the Estate so distributed [illegible]

[illegible]

WRIGHT & WRIGHT [illegible]

[illegible]

LOST

In the Bannockburn Area

SMALL FEMALE BROWN DOG

with light markings across chest, on stomach and tail. Answers to the name of "P.J.". Reward offered. Phone Neil Wood General Store in Bannockburn, 473-2577.

5-tf.

CARD OF THANKS

I wish to thank my many friends and relatives for their flowers, cards and good wishes during my stay in the hospital. Special thanks to Dr. Bruce Cronk, Dr. Loynes, the nurses and staff on 6th floor for the good care they gave me. Also thanks to Rev. Sedgwick and Rev. Thompson for their visits.

Clifford McEwen.

11-1p

We would like to thank our friends, relatives and neighbours for the lovely surprise dinner in the banquet room of the Skyview Hotel in Havelock and for the evening reception at the White Hall in Marmora. Also for the many gifts, cards and good wishes on the occasion of our 50th Wedding Anniversary.

Arthur and Cora Carman.

11-1

IN MEMORIAM

FRANCIS — In loving memory of a dear brother and uncle, Delbert, who passed away March 19th, 1961.

A loving brother, true and kind
No friend on earth like him we'll find
For all of us he did his best
And God gave him eternal rest.

Always remembered by Doug, Ethel, and Sharon Francis.

HAYTON — In cherished memory of our daughter, Glenda Marie, who passed away March 18th, 1968.

There's a gift in life you cannot buy
That is very rare and true,
It's the gift of wonderful memories
Like the ones we have of you.
Not a day do we forget you,
In our hearts you're always near,
As we loved you, so we miss you
As it dawns four years.

Lovingly remembered by Mom, Dad and brother Scott.

11-1

THE HAYLOFT

HOURS 1 p.m. - 11 p.m. FRI. & SAT. 1 p.m. - 1 a.m.

ATMOSPHERE THAT YOU CAN RELAX IN

YOU WILL ENJOY OUR HEARTY WELCOME

LOTS OF ROOM TO THAW OUT

ONE MILE NORTH OF 7 & 37 JCT. OFF HASTINGS RD. 2

FIRST CLASS STOP FOR SNOWMOBILERS

TRY OUR COFFEE SHOP. YOUR NEIGHBOUR LOVED US

WELCOMES SNOWMOBILERS AT FLINTON PARK ACTINOLITE

Country Dance

Featuring

THE RIVERMEN

Saturday, March 18th

Price $1.50 per person, $2.50 per couple

AT THE HAYLOFT

IN MEMORIAM

HAYTON — In memory of a dear and loving grandaughter, Glenda Marie who left us 4 years ago, 1968.

"The Rose Beyond The Wall"

Near, shady wall a rose once grew,
Budded and blossomed in God's free light,
Watered and fed by morning dew,
Shedding its sweetness day and night.
As it grew and blossomed fair and tall,
Slowly rising to loftier height,
It came to a crevice in the wall
Through which there shone a beam of light.
Onward it crept with added strength
With never a thought of fear or pride,
It followed the light through the crevice's length
And unfolded itself on the other side.
The light, the dew, the broadening view
Were found the same as they were before,
And it lost itself in beauties new,
Breathing its fragrance more and more.
Shall claim of death cause us to grieve
And make our courage faint and fall?
Nay! Let us faith and hope receive —
The rose still grows beyond the wall.
Scattering fragrance far and wide
Just as it did in days of yore,
Just as it did on the other side,
Just as it will forevermore.

Pop and Grandma Palmer.

IN MEMORIAM

BLAKELY — In memory of Mrs. John Blakely, who passed away on March 15, 1965.

Not dead, to us who loved her,
Not lost, but gone before;
She lives with us in memory,
And will forever more.

Sadly missed by the family.

11-1p

World Day of Prayer Service Successful

Despite cold temperatures and much snow under foot over fifty ladies gathered for the World Day of Prayer Service in the Wesleyan Methodist Church on March 3rd.

The theme of the serivce was "All Joy Be Yours". The whole congregation was involved throughout the service with unison readings and responsive portions. The churches represented and taking part in leading the worship were St. John the Baptist Anglican, Sacred Heart Roman Catholic, Trinity United, St. Peter's Presbyterian, Madoc Pentecostal, Baptist, Standard Churches and the Wesleyan and Free Methodist congregation.

A solo, "What Will You Do With Jesus?" was sung by Mrs. Don McEwen, accompanied by Mrs. Frank Robinson on the piano.

The guest speaker, Rev. Nancy White was introduced by Mrs. Roy Wannamaker. Rev. White ministered in several cities in New York State before coming to Belleville then to Trenton as assistant minister in the Wesleyan Church and

(Continued on Page 7)

NEEDLE - ART CLASSES

will be conducted in

MADOC PUBLIC SCHOOL

EVERY MONDAY EVENING

Beginning

MONDAY, APRIL 10th

at 7:30 p.m.

First Class — "Crochet"

Each Course - 5 Weeks

1. Persons wishing to receive instruction in any of the Needle-Arts or Crafts should complete and return a form before April 3rd, in order that the required number of instructors may be contacted.
2. Classes in "Crochet" begin on Monday, April 10th and will continue for five weeks. At the end of these five weeks, the next course "Hairpin Lace" will begin and will run for another five weeks. No courses will overlap. This system should allow everyone to take advantage of all courses being offered.
3. Each person will be contacted before their course starts and given a list of materials and requirements as well as the date on which their classes begin. Persons taking courses will be expected to supply all their own materials. Local merchants have ordered extra items for these classes which they do not normally stock, in order that you may puchase in town.
4. There are eight courses being considered. If you have any suggestions for other arts or crafts which you would like to have taught, please indicate on the form at the bottom of this advt.
5. A minimum of ten persons must register in order to allow a course to begin.
6. Fees for each 5-week course are $5.00 and are payable the first night of each course.
7. For any further information call 473-2971.
8. Additional forms available at Stickwoods, Hole in the Wall, and Beamish.
9. Each person please use separate form.

Please complete and return immediately to:

NEEDLE-ART CLASSES, BOX 41, MADOC.

Name

Address

Tel. No.

Please check the courses you are interested in —

( ) Crochet (Beg.)
( ) Crochet (Adv.)
( ) Hairpin Lace
( ) Knitting
( ) Tatting
( ) Needlepoint
( ) Macrame
( ) Smocking

Others

PHONE 473-4194 TO PLACE A REVIEW WANT AD.

SPORTS ROUND-UP

(By BEV. BROWNING)

Most people have hang-ups. Mine is remembering names or keeping names straight. A couple of weeks ago, I asked Joey Preston (Gordon Preston's son) to come out to Novice hockey practice. This he did. The next day at school, I met who I thought was Joey Preston and told him he could play in the game against Campbellford on Saturday. This all sounds quite innocent, but it is not quite. You see, I told Joey's brother Tom to come out to play on Saturday. Well to make a long story short, I used both Joey and Tom during the game. One of the boys scored our only goal. Starting to get the picture. Right. I gave Tom credit for scoring the goal when Joey actually scored it. Sorry about that. Missed it by just one brother.

Last week to keep my record in tact, I gave Ian Dowe credit for his brother Joe's goal-tending. So if you will forgive me again, fellows, the name of the game is mixing the names.

Most of the time when I'm writing this column I forget that this paper is sent out of town to many centres. Local people, as a rule, know who I'm talking about when I mention names in my column but how about you people who have moved away from the district. Is there any further sporting information I can give you to fill in some of the blanks? Drop a line to the Review or myself and we'll do our best to fill you in.

Madoc Novices dropped out of any further play-off action when they dropped a 9-0 decision to Wellington in Wellington last Friday night and dropped a 6-0 game on Sunday in a penalty-ridden game in Madoc. In Sunday's clash, the local squad picked up forty minutes in penalties, while Wellington was penalized for thirty-two minutes. It appeared as if this was really a wild and woolly game, but except for a few clashes, most of the penalties were of the minor nature. The referees called the game too closely and because most of the players couldn't take out their aggressiveness in bodychecking, they took it out in fighting.

Hats Off Award — This week goes to Bradd Downey. Madoc and District Minor Sports would like to thank Bradd for refereeing their Saturday morning hockey games. Many a cold Saturday morning would see Bradd refereeing from 8:30 until 10:30 a.m. Thanks again, Bradd. Your help is appreciated.

When all the trophies and awards are handed out this Spring, I hope they hand one out to a hockey fan who supports all leagues even though they shoot the puck at this person no matter where this fan stands. They don't shoot the puck at this fan on purpose, but accidently, it finds its way to the head, elbow or back. And so, Mrs. Ken Gordon, I hope somebody remembers you for all the cuts and bruises. You have more courage than I and because of this courage and attraction I won't stand anywhere near you during a hockey game.

Everybody appears to be going South this time of the year, so I think I'll join them. Right off the bat you are thinking Florida or California. Wrong again. I'm heading South-West to London town next week, so Sports Round-Up will not appear until the following week. You need a rest and I need a rest. For those who don't read this column, next week is your week. For those who do, hold on, I shall return, providing the Miami Screaming Eagles don't buy up my contract or some Snowplow driver doesn't plow me into a bank. (I like Sanders).

So until two weeks time and providing I'm not "stoned" (see last week's column) the "Reform Report" will return.

Games This Week:

Saturday, March 18th - Madoc Bantams at Beeton, 2:00 p.m. (second game of a best 2 out of 3 semi-final series)

Sunday, March 19th (if necessary) - Beeton Bantams at Madoc, 3:00 p.m.

(third game of a best two out of three semi-final series)

Saturday Hockey — Play-offs (to be arranged)

AROUND THE HOUSE WITH CURLING

This week I think we will take a look at a different aspect which one should keep in mind when curling. That is, the Psychology of Team Play.

If perfection in curling could be achieved through the development of a well co-ordinated delivery, sweeping ability, and a thorough knowledge of skipping strategy, the game would lose its appeal for thousands of devoted adherents. The real lure of the "roaring game" lies in the element of surprise; the sudden changing of the tide when an unbelievable rally turns defeat into victory; or the thrilling accomplishment of upsetting a strong rink. It is truly said: "Curling is a slippery game." That is why the word "IF" is displayed on prominantly placed signs in many curling clubs as a gentle reminder to its members that the unexpected can and often will occur.

Because a curler is a human being and subject to a great variety of emotion, impulses, and nerve reflexes, his state of mind manoeuvres him into doing strange and unaccountable things during a curling match. The outcome of a single stone will transform a cool, confident player into a confused, erratic shotmaker.

The value and importance of understanding the use of psychology in team play is greatly underestimated by curlers. Yet, it can be the greatest offensive weapon of a team. Any foursome that has team spirit and morale, or whose members have developed and maintained confidence in each other, is a difficult team to beat. The skip who can create it is to be envied, but much of its potential development depends on other members of the rink for their co-operation, tolerance, and mutual respect is the foundation on which team morale can be built. This should be taken into consideration when picking a team.

CURLING PATTER

Games of last week saw F. Bosley defeating L. Stickwood in a game which made Bosley and Stickwood now tied for the lead in the South Division. In the North Division, Shaw defeated C. Derry to take undisputed possession of first place. But with two games left in the schedule there promises to be a fine finish, with four or five teams still able to win the league championship.

On the bonspiel circuit this weekend, we saw the rink of Arlene Bateman, Lorna Twiddy, Barbara Bateman and Lorna Matthews travel to Kingston to take part in the Filly Bonspeil at the Garrison Club. The girls lost both their games, but everyone said they had a very enjoyable time.

CURLING SCORES

The curling scores of March 6, 1972 were as follows:

D. Jones 6 vs. A. Miller 5
G. Keller 10 vs. B. Batemah 4
D. Murray 3 vs. R. Robinson 9
H. Pigden 6 vs. A. Fox 13
D. Heard 7 vs. G. Pigden 12
F. Bosley 11 vs. L. Stickwood 2
C. Shaw 7 vs. C. Derry 3
N. Whytock 8 vs. T. Burnside 12

The curling scores of March 13, 1972 were as follows:

C. Derry 9 vs. F. Bosley 3
A. Fox 6 vs. D. Jones 5
G. Pigden 10 vs. N. Whytock 4
L. Stickwood 9 vs. D. Heard 3
T. Burnside 10 vs. D. Murray 2
R. Robinson 11 vs. G. Keller 5
B. Bateman 9 vs. B. Pigden 3
C. Shaw 7 vs. A. Miller 3

STANDINGS

(South)

	W	L	Pts.
L. Stickwood	11	3	22
F. Bosley	10	4	20
D. Jones	9	5	18
D. Heard	7	7	14
D. Murray	7	7	14
A. Fox	6	8	12
G. Pigden	6	8	12
A. Miller	4	10	8

(North)

	W	L	Pts.
C. Shaw	10	4	20
C. Derry	9	5	18
B. Bateman	8	6	16
T. Burnside	8	6	16
R. Robinson	7	7	14
H. Pigden	4	10	8
G. Keller	3	11	6
N. Whytock	3	11	6

TARGET TALK

The Madoc District Hunters and Anglers Club held the third shoot of the year on Sunday, March 5th. There were 10 contestants present and the usual eight rounds were fired. Although the weather was far from ideal, some good scores were recorded. The prize winners for the day were: Round 1, L. Carman, 100 yds.; Round 2 J. Quinn, 100 yds.; Round 3, F. Donaldson, 100 yds.; Round 4, L. Neal, 50 yds.; Round 5, D. Dean, 50 yds.; Round 6, J. Foley, 50 yds.; Round 7, Gus Donaldson, 50 yds.; and Round 8, L. Hicks, 50 yds.

Due to the smaller bullseye being used this year, a perfect score is much harder to achieve. The 1½ inch bullseye used last year has been reduced to a ¾-inch size. It was felt this would eliminate so many ties at the year-end point count, and it seems to be doing just that. The points accumulated for the day were:

Name	Class 1	Class 2	Class 3
L. Carman	28	30	15
J. Foley	23	29	15
F. Donaldson	27	26	17
J. Quinn	27	30	16
G. Donaldson	27	27	16
L. Hicks	26	28	16
B. Herrington	25	27	
D. Dean	20	28	
L. Neal		25	16
D. Donaldson		29	15

The next shoot will be held on March 26th beginning at 1:30 sharp. The range house will be open earlier for anyone wishing to fire a few sighting rounds before the shoot begins. Come and bring a friend!

SATURDAY HOCKEY

Final Standings:

	P	W	L	T	F	A	Pts.
Leafs	12	8	4	0	67	67	16
Canadiens	12	6	3	3	51	46	15
Canucks	12	3	6	3	46	50	9
Bruins	12	3	7	2	38	39	8

Canadiens 3, Canucks 3

Canadiens — Goals - Stewart McEwen (2), Jim Patrick. Assists - Jim Moore (2); John Watson, Craig Robinson, Stewart McEwen.

Canucks — Goals - Glenn Brown (3). Assists - Kenny Danford, Brian Willemsen.

Leafs 7, Bruins 3

Leafs — Goals - Larry Bailey (5), Sammy Bossio (2). Assists - Sammy Bossio (2), Danny Adams, Dougie Wood, Glen Moore, Larry Bailey.

Bruins — Goals - Ricky Brown, Donnie Moore, Duane Bateman. Assists - Eric Petty, Ricky Brown (2).

(Continued on Page 7).

TRENT VALLEY INTERMEDIATE D HOCKEY LEAGUE

(SOUTHERN DIVISION)

Final Standings

	GP	W	L	T	GF	GA	PTS.
Tweed	24	14	5	5	136	93	33
Frankford	24	11	11	2	136	137	24
Gosport	24	11	11	2	107	118	24
Madoc	24	9	12	3	125	113	21
CFB Trenton	24	8	14	2	99	138	18

The following are the leading scorers of the Madoc team:

	GP	G	A	PTS.	PIMS
Terry Chapman	23	17	23	40	50
Ralph Francis	17	22	17	39	6
Glenn Graham	23	13	21	34	16
Jerry Chapman	19	22	11	33	75
Ron Powell	24	5	17	22	16

LEADING GOALTENDERS

	GP	GA	AVE.	PIMS
Larry Charlton (Tweed)	23	84	3.62	0
Glen Offen (Gosport)	11	48	4.36	2
Blayne Reynolds (Madoc)	24	113	4.71	2

MADOC BANTAMS WIN SEMI-FINAL OPENER

Last Saturday afternoon a relaxed and confident Madoc Bantam team skated away with an 8-2 win over Beeton to take a one-game lead in their best two out three semi-final series. The local squad was never behind. They lead 3-1 after the first period, traded goals in the middle stanza and outscored the visitors 4-0 in the final period.

Hockey fans are funny. During the Bobcaygeon series they felt because the series was close that Madoc was lucky to come out of that series alive and kicking for the semi-final series. On Saturday, the Bantams walked all over Beeton and the fans say that Beeton isn't half the team Bobcaygeon was. Come on hockey buffs, give credit where credit is due. I'm not taking anything away from Bobcaygeon, but Beeton didn't get in the semi-finals by just showing up a the rink. The local squad skated well, shot accurately and checked with authority. If they play with the same confidence in Beeton they could quite easily wind up the series this weekend.

If a sufficient number of hockey fans are interested, a bus will be heading to Beeton this Saturday. If you are interested, contact Ernie Carswell before Thursday night. He will give you details as to cost and time of departure.

Summary of the first game:

Madoc 8, Beeton 2

First Period

(1) Madoc - Roger Elliott (Peter White, Harley Willemsen) 6:38. (2) Beeton - Warren Holmes (unassisted) 7:37. (3) Madoc - Roger Elliott (Bonnie Smith) 8:57. (4) Madoc - Danny Forestell (Peter White) 15:46.

Second Period

(5) Beeton - Paul O'Leary (Peter O'Leary) 8:43. (6) Madoc - P. White (D. Forestell) 16:21.

Third Period

(7) Madoc - Steven Johnston (P. White, R. Elliott) 2:09. (8) Madoc - D. Forestell (R. Elliott) 2:15. (9) Madoc - D. Forestell (R. Smith) 13:15. (10) Madoc - R. Elliott (D. Forestell) 17:00.

Second Game - Madoc at Beeton Sat., March 18th — 2:00 p.m.
Third Game - Beeton at Madoc Sun., March 19th — 3:00 p.m.
(if necessary)

Other teams in the semi-finals are Belmont and Watford.

NOTICE of JOINT MEETING

of the Community Centre Board, Recreation Committee and Representatives of Groups Interested in using Community Recreation Facilities,

to be held

THURSDAY, MARCH 16th

at 7:30 p.m. sharp

in the Madoc Public School

Persons planning to attend are urged to be on time.

BOWLING

Following are the results of the Madoc Bowlers at Bel Mar as of Thursday, March 9th:

Team Standings: Tailenders, 95; Twisters, 91; Eagles, 90; Misfits, 89; Losers, 62; Hot Shots, 56.

High Triples: M. Danford 693; J. Foley, 616.

High Singles: M. Danford, 258; J. Foley, 248.

Scores of 200 and over: J. Armstrong, 224; B. Toms, 221; J. Bossio, 229; J. Foley, 247, 234; P. Foley, 269, 224; E. Declair, 205, 220; M. Danford, 258, 243; L. Coveney, 214; L. Richardson, 205; B. Smith, 222; M. Goulah, 225; D. Parks, 223; B. Woodcock, 206; E. Holmes, 211; S. Aseelstine, 221, 208; D. Drydon, 212; V. Reid, 227; B. Stevens, 226; D. Lowry, 220.

GUARDIAN DRUGS

MAR. 16 TO MAR. 25

WE ENJOY SERVING YOU

GUARDIAN'S JOHNSON CHALLENGER 27 SNOWMOBILE CONTEST WINNER
M. L. HYSLOP
STONEY CREEK ONT.

ENTER THE FREE GUARDIAN EASTER BUNNY CONTEST

a WINNER in every GUARDIAN DRUG STORE!

SOME LUCKY GUARDIAN CUSTOMER WILL WIN A PLUSH 5' BUNNY VALUED AT 24.95

CONTEST ENTRY FORM BELOW

IT'S EASY TO ENTER
Just clip and complete Entry Form and deposit it (or reasonable facsimile of such Entry Form) in the ballot box provided in our GUARDIAN Drug Store, on or before our usual closing time Thursday, March 30, 1972. A skill testing question must be correctly answered to qualify for a prize. See complete participating rules in store.

SCOPE MOUTHWASH 24 oz. FOR THE PRICE OF 17 oz. 1.53 SUGG. LIST 1.89

ALBERTO VO5 HAIR SPRAY 7 oz. REGULAR, HARD-TO-HOLD, SUPER BLUE OR UNSCENTED 97¢ SUGG. LIST 1.98

PROTEIN 21 SHAMPOO 14 oz. REGULAR OILY OR DRY 1.29 SUGG. LIST 2.99

ALKA-SELTZER 25's 56¢ SUGG. LIST 89¢

PEPSODENT TOOTHPASTE FAMILY SIZE REGULAR ONLY 69¢ SUGG. LIST 1.39

Q-TIPS COTTON SWABS 90's 51¢ SUGG. LIST 73¢

BEN GAY REGULAR, LOTION OR GREASELESS 1¼ oz. 88¢ SUGG. LIST 1.19

GERITOL LIQUID 12 oz. OR TABLETS 40's 1.99 SUGG. LIST 3.09

SCOTCH BRAND CELLULOSE TAPE ½" x 900" 37¢ SUGG. LIST 69¢

LUX LIQUID DETERGENT FOR DISHES 24 oz. 69¢ SUGG. LIST 89¢

Dee-Tee SNOW WHITE BATHROOM TISSUE 2 PLY WHITE, PINK YELLOW OR BLUE 6 ROLLS FOR 88¢ SUGG. LIST 2/39¢

GUARDIAN'S EASTER BUNNY CONTEST PARTICIPATION
NAME .....
ADDRESS .....
TELEPHONE .....
CONTEST CLOSES THURSDAY MARCH 30, 1972

GUARDIAN DRUGS - GUARD YOUR HEALTH - GUARD YOUR POCKET BOOK

JOHNSTON'S Rexall DRUGS PHARMACY
PHONE 473-4112 - MADOC, ONTARIO

SUZUKI

RED HOT AND COOL!

GT-750J Le Mans

This is the most advanced, high performance touring motorcycle in 40 years! A three-cylinder, three carburetor, water-cooled two-stroke, that develops 67 b.h.p. at 6,500 r.p.m. Has electric start, five-speed constant mesh transmission - and it runs cool - all day long. See it now.

HAGERMAN'S SPORTS and CYCLE

PHONE 473-2943 MADOC, ONTARIO

CHURCH SERVICES

THE ANGLICAN CHURCH OF CANADA

SUNDAY, MARCH 19TH, 1972

PASSION SUNDAY

St. John the Baptist, Madoc — 11:00 a.m. — Morning Prayer, Church School and Nursery.

St. Bartholomew, Bannockburn 9:30 a.m. — Morning Prayer.

St. Oswald's, Millbridge — 2:30 p.m. — Evening Prayer.

Sermon Subject — "The Mockers attitude to the Cross"

Wednesday, March 22nd — S. John the Baptist, Madoc 10:00 a.m. - Holy Communion and Prayers.

Cross-bearing ends in crown-wearing. Come and worship.

Rev. J. H. Thompson, Rector.

THE UNITED CHURCH OF CANADA

"A People Place"

SUNDAY, MARCH 19TH, 1972

TRINITY, MADOC
8:30 a.m. — Half-Hour Snowmobile Service (Basement).
9:45 a.m. — Sunday School.
11:00 a.m. — Church Service.

BETHESDA, WHITE LAKE
9:30 a.m. — Church Service.
10:45 a.m. — Sunday School.

"Annointing at Bethany"

Visitors and new families welcome.

Rev. Douglas Heard, B.A., B.D., Minister.

WESLEYAN AND FREE METHODIST CHURCHES

WESLEYAN CHURCH, Elgin St.

SUNDAY, MARCH 19TH, 1972

10:00 a.m. — Sunday School.
11:00 a.m. — Morning Worship.
7:30 p.m. — Evening Worship.
(Free Methodist Church)
8:00 p.m., Wednesday — Prayer Service.
7 to 9 p.m., Thursday — Prayer for the sick.

Pastor, William Quick.

THE PENTECOSTAL ASSEMBLIES OF CANADA

SUNDAY, MARCH 19TH, 1972

MADOC —
9:45 a.m. — Worship Service
10:45 a.m. — Sunday School

BANNOCKBURN —
10:00 a.m. — Sunday School
11:00 a.m. — Worship Service

Information for other services, Contact Pastor Rev. D. McEwen, Phone 473-2696

MADOC BAPTIST CHURCH

MADOC TOWN HALL

SUNDAY, MARCH 19TH, 1972

Rev. Orville Thamer, Interim Pastor.

10:00 a.m. — Bible School (Classes for all ages)
11:00 a.m. — Morning Worship
7:30 p.m. — Evening Gospel Service
8:00 p.m., Thursday — Bible Study and Prayer Meeting.

A warm welcome to all.

THE PRESBYTERIAN CHURCH IN CANADA

The Rev. E. R. Hawkes, B.A. B. Th., Minister

ST. PETER'S, MADOC

SUNDAY, MARCH 19TH, 1972
9:45 a.m. — Sunday School.
11:00 a.m. — Worship.
7:45 p.m. — Junior and Senior Young People.

STANDARD CHURCH

SUNDAY, MARCH 19TH, 1972

MADOC —
1:30 p.m. — Sunday School
2:30 p.m. — Worship Service
7:30 p.m. — Prayer Wednesday

IVANHOE —
9:30 a.m. — Sunday School
11:00 a.m. — Morning Worship
7:45 p.m. — Evening Service
8:00 p.m. — Thursday Prayer

Come worship with us.

Pastor Rev. Fred Clow. Phone, 473-2853

WEDDING

MORGAN - LEES

Baskets of pink gladioli and white and yellow 'mums decorated St. Andrew's United Church, Queensboro for a pretty double-ring ceremony on Saturday, March 4th, 1972, at 2:00 p.m., when Dorothy Ann, daughter of Mr. and Mrs. Mervil Lees of R.R. 2, Madoc, became the bride of Terry William Morgan, son of Mr. and Mrs. Earl Morgan of Madoc, with Rev. W. Sedgwick officiating.

Wedding music was played by Mrs. Fred Bailey, who accompanied the soloist, Miss Katherine Burnside, as she sang, "The Wedding Prayer" when the bride entered the church, and "The Lord's Prayer" during the signing of the register.

Given in marriage by her father, the bride was radiant in a floor-length gown of white porte Swiss lace over soft acetate taffeta. She wore a veil of nylon tulle trimmed with lace and carried a bouquet of red roses.

Miss Pat Lees, sister of the bride, was maid of honour, and bridesmaids were Miss Diane Lees, also a sister of the bride, and Miss Dinie Howard, friend of the bride. The maid of honour wore a yellow gown, while the bridesmaids wore mauve. The three gowns were styled identically in Swiss dot flocked nylon with acetate taffeta. Each carried a bouquet of mauve and yellow 'mums. The two flower girls, Lisa Lott, cousin of the bride, and Wendy Morgan, sister of the groom, wore yellow dresses and carried mauve and yellow 'mums.

Bestman was Barry Rivers of Madoc, friend of the groom, and ushers were Keith and John Morgan, brothers of the groom, and Doug Lees, brother of the bride. Ringbearer was Chris O'Donnell of Cobourg, who wore a mauve suit with a yellow shirt.

For the reception held in the Orange Hall in Madoc, the mother of the bride received the guests in a long leaf green dress of whispering taffeta with white accessories and a corsage of yellow baby roses. Assisting, the groom's mother wore a black crepe dress with a floral chiffon overskirt and white accessories. A corsage of white roses completed her ensemble.

The bride's table was centred with a wedding cake decorated in white and yellow and topped with a pair of doves. Sets of yellow candles were on either side of the cake.

For travelling to New York, Maine and other points east, the bride donned a navy and white dress of soft nylon chiffon lined with rayon taffeta and complemented with navy accessories and a corsage of red roses.

Out of town guests were present from Toronto, Kingston, Consecon, Trenton, Belleville, Cobourg, Tweed and Madoc.

Mr. and Mrs. Morgan are residing at 221 Melvin Street, Apartment 602, Hamilton, Ontario.

PROFESSIONAL CARDS

PHILIP RIVERS
Licensed Auctioneer for Hastings County.
Terms Moderate.
Phone 473-2926 Madoc, Ont.

MEYERS TRANSPORT LIMITED
Freight and Express Service
Toronto 742-0717 Peterboro 745-1002
Furniture Moving and Storage a Specialty
Agents Allied Van Lines Ltd.
For quotations, please call collect to Campbellford, 653-2250

MADOC LODGE I.O.O.F. NO. 179
Meets in Oddfellow's Hall first and third Wednesday of each month at 8:00 p.m.
Visiting Brethren Welcome.
Carl Adams, N.G. Thos. Ross, R.S.

MADOC LOYAL ORANGE ASSOCIATION
L.O.L. No. 160
Meets second Thursday of the Month
Worshipful Master - Joseph Ash
Rec. Sec. - Chris Adams

L.O.B.A. 1193
Meets third Thursday of the Month
Worthy Mistress - Maude Deline
Rec. Sec. - Karen Bailey
All visiting brothers and sisters welcome.

AUCTIONEER
Harry A. E. Hobbs
CAMPBELLFORD
LICENSED AUCTIONEER
PHONE AREA CODE 705
653-1027, COLLECT

CLUBS AND ORGANIZATIONS
Want a Special Coach for that Meeting, Game, Entertainment or any event?
PHONE
FRANKLIN COACH LINES
Madoc 473-4115
Marmora 472-2614

G. SPENCE WONNACOTT
OPTOMETRIST
217 Pinnacle St.
Belleville
Phone 968-6136
HOURS: 9:00 - 12:00 a.m. 1:30 - 5:30 p.m. — Monday, Thursday and Friday.

C.H.S.S. REPORT

(By GORD REID)

Mr. Aylsworth, conductor of the high school band has been given notice by Simcoe High School Band to perform with the band the third week of May.

Two weeks ago the band played at the Tweed-Hungerford Senior Public School and were given much praise from Mr. Bell, music director there. On Tuesday, March 7th, the band played a few selections during the dinner at the Education Week Community Dinner.

Last Thursday they also played at the school for Open House. After that assembly the band was asked to play concerts at three different places. On Friday, March 17th the band will play a concert at the Marmora Senior Public School. Mr. Aylsworth and the band are still working on raising money for the Simcoe trip. They have been selling return address labels at discount prices. People that have puchased these labels are reminded that they will be available in two to three weeks.

NOTICE
Re: Meeting
To Discuss The Building of the
Proposed Medical Centre
Wednesday, March 22nd
at 8:00 p.m.
in the
TOWN HALL
11-1

TWEED U.C.W. MEETING

On February 22nd, Mrs. Wm. Boothe was hostess for Unit 3, U.C.W. of St. John's Tweed at 8 p.m. The roll call was answered by 18 members. The meeting opened by the leader reading a poem "Heart Gifts", Scripture was read by Mrs. A. Martin and all repeated the Lords Prayer.

The paying of fees and business was conducted. It was decided to hold a Bake Sale and Tea later on. An invitation was received to attend a Social Evening in Roslin Church on March 15th. St. John's General meeting was held in the Church Parlor on March 14th with a guest speaker.

Marion Tucker, in charge of the programme, gave an interesting reading on "Agriculture and Rural Life in Africa", by a missionary, Lee Holland.

Short readings by Echo Palmateer and Bernice Boothe and a "Farm Contest" by Ethel Bateman brought an enjoyable meeting to a close.

Lunch was served by the hostess and the committee in charge.

The March meeting is to be at the home of Mrs. Wilbur Bateman on the 28th at 8:00 p.m.

ELDORADO

Sympathy of the community is extended to the family of Mr. Oscar Pigden who passed away recently.

Mrs. Jack Sarginson and daughter of Bancroft were Wednesday visitors of Mrs. Annie Evans.

Mrs. C. D. McCann spent Thursday with Mrs. Margaret Post of Madoc.

Mrs. Robert Downey of Crookston spent a few days last week with Mr. and Mrs. Glenn Boyle.

Mr. and Mrs. Roy Holgate were Friday evening supper guests of Mr. and Mrs. Herbert Holgate of Belleville.

Mr. and Mrs. Clayton McCann of Peterborough and Mr. and Mrs. Melvin Johnson were Friday evening visitors of Mrs. C. D. McCann.

Mr. and Mrs. Herman Roy and daughter of Peterborough were weekend visitors of Mr. and Mrs. Jerry Morrison.

Mr. and Mrs. Bob Sine of Belleville were Saturday dinner guests of Mr. and Mrs. Ivan Sine.

Mr. Melvin Blackburn spent the weekend with his parents Mr. and Mrs. Gerald Blackburn.

Mr. Melvin Johnson was a Saturday dinner guest of Mr. and Mrs. Percy Holland of Madoc.

Mr. and Mrs. Glenn Gryce of Belleville spent the weekend with Mr. and Mrs. Clarence Stevenson.

Mr. and Mrs. Wm. Robinson of Peterborough spent the weekend with her parents Mr. and Mrs. Frank Walker and Sammy.

Mr. and Mrs. Donald Blackburn and family of Crookston were Sunday visitors of Mr. and Mrs. Leonard Blackburn.

Mr. and Mrs. Earl Blakely were Sunday supper guests of Mr. and Mrs. Bert McCorey and Joyce of Belleville.

WITNESSES ATTEND ASSEMBLY AT KINGSTON

"The nations are on a collision course that spells utter disaster for the human family," said Richard A. Grant, District Supervisor of Jehovah's Witnesses. He spoke to an audience of 1,724 at the Loyalist Collegiate in Kingston on the subject, 'Are You Marked for Survival?'

Grant told the audience that world calamity is what farsighted statesmen, learned historians and informed scientists foresee. He added that for over fifty years, Jehovah's Witnesses have been preaching about global disaster.

"The global disaster is a result of the nations' wickedness and their going contrary to God's purpose in making man. Not all will be destroyed," Grant added. "An individual's outlook and course of action taken will determine whether or not he survives."

He then drew a parallel between our day and the time prior to the destruction of Jerusalem in 607 B.C. 'Before the destruction, the prophet Ezekiel was given a visionary tour of God's temple. He saw religious and political leaders giving worship to creatures and images. Sex worship was practiced. The leaders said, 'Jehovah is not seeing, Jehovah has left the land. "Do you see a similarity with what is practiced in Christendom today?" he asked. "Do not the nations give more worship to the creation rather than the Creator? Sexual immorality is glorified. It is venerated as the 'New Morality.' Some religious clergymen say, 'God is dead.' It is no wonder that Jehovah God is determined to destroy the entire sysem," he said.

"Who will be saved during this great calamity?" Grant asked. He said that the Bible prophecy of Ezekiel explains that before the destruction of Jerusalem a warning and lifesaving work was done. So in our day, a similar work would be done.

"In Ezekiel's day, only those who were sighing and groaning over all the detestable things done in Jerusalem's temple and in the city itself were saved. These ones were figuratively spoken of as having a mark on their foreheads to distinguish them from those who were desecrating God's temple. Today, only those with a similar heart condition can expect to survive. The mark is what you are as a person. One achieves this mark when Christian qualities dominate his personality."

Grant said that for the past 35 years, Jehovah's Witnesses have been helping people to get a knowledge of God's Word, the Bible, and they have been showing them how to act on that knowledge. By studying the Bible with those ones they have been helping them to get the mark of survival.

"Each one must receive and retain the mark to survive the coming collision with God," he concluded.

The assembly was attended by Witnesses from as far away as Peterborough. Closed circuit television hooked up three auditoriums in the high school. Twenty different departments were organized to handle such things as cafeteria, ushering and refreshments.

OBITUARIES

MR. HILLIARD COOPER

Resident of Madoc Manor Nursing Home for the past six years, Hilliard Cooper son of the Late Mr. and Mrs. Benjamin Cooper passed away at the Belleville General Hospital on Saturday, March 11th, 1972. He was in his 51st year.

Funeral service and committal was conducted in the MacKenzie Funeral Home, Madoc on Monday, March 13th with Rev J. H. Thompson officiating.

Entombment took place in Madoc Township Vault. Interment will take place in Lakeview Cemetery at a later date.

INFANT ROSE

The funeral of the Infant daughter of Mr. and Mrs. Gordon G. Rose of [illegible] Township was held on Monday morning, March [illegible] from the MacKenzie Funeral Home, Madoc to O'Hara's Cemetery where committal prayers were offered by Rev. J. H. Thompson.

Besides her parents, Infant Rose is survived by one sister Patricia Marie. Paternal Grandparents Mr. and Mrs. George Rose and Maternal Grandparents Mr. and Mrs. William Chamberland.

4-H YOUTH PROGRAM TO ORGANIZE NEXT WEEK

4-H will be organized for 1972 during the school Winter Holiday, March 20 - 24. 4-H is open to boys and girls who are at least 12 years of age by January 1st and who may not have reached their twenty-first birthday by December 31st of the current year.

Basically, 4-H provides an opportunity for young people to learn to work with people. Everyone meets together as a club to plan activities, to have fun, and to learn from a speaker or leader.

The 4-H motto is "Learn to do by doing" meaning just what it says. 4-H members are expected to get involved by, first of all, looking after a 4-H project. There are a large number of projects under the headings Livestock, Field Crops, Horticulture, Engineering, Conservation, Farm Management and others such as Light Horse or Pony Projects.

4-H members are also expected to get involved in planning the club program and activities for the year. There are a number of 4-H awards available for outstanding achievement. There are awards available within each club as well as on a Provincial and Regional basis. Participation in the Provincial programs usually involve only a few people.

The organizational meeting dates are as follows:-

Monday, March 20 - Stirling 4-H Community Club - Stirling Legion Hall, Stirling, 8:00 p.m.; Monday, March 20 - Belleville & Tyendinaga 4-H Community Club - Thurlow Township Hall, Cannifton 1:30 p.m.; Wednesday, March 22 - Madoc Community Club - Sacred Heart Parish Hall, Madoc 1:30 p.m.; Wednesday, March 22 - Marmora 4-H Community Club - Beaver Creek School, Marmora No. 1, 8:00 p.m.; Thursday, March 23 - North Hastings 4-H Community Club - St. John's Anglican Church Hall, Bancroft, 1:30 p.m.; Friday, March 24 - Tweed 4-H Community Club - Senior Public School, Tweed, 1:30 p.m.

Friendly Hints

CORN QUALITY FOR FEED

The grain corn growers have had to face a year of markets that reflect ample supplies. A great deal of corn from 1971 is still in commercial and on-farm storage. Naturally the farmers would like to market it before the 1972 crop comes off.

From a feed manufacturer's point of view, corn quality has an important bearing on the feed. It should be cool and sweet and free from mold; clean and free from cob, with maximum damage not over 7 per cent; cracked kernels and other foreign material should not be over 5 per cent and the moisture not over 15½ per cent. Some of the formulas produced these days need high corn content and this has an effect on the pelleting process.

Pellet durability or hardness is necessary to control the development of "fines" in the finished product. The starch portion of the corn contains gluten that helps to act as a binder in the pelleting process. To get the gluten to work it must be heated to 180 degrees F. - 200 degrees F. It is also important to have some moisture in the mash in the pellet mill containing chamber, where, along with the starch, it acts as a lubricant in extruding feed through the mill die.

The absolute maximum total moisture level of the mash is 17 per cent. If it is higher the pellet mill temperature never reaches the desired temperature and a poor quality pellet results. Consequently, if corn higher than 16-16 and one half per cent moisture is received, then some of the corn in the ration must be substituted with wheat, to produce a quality pellet.

High moisture in corn storage also provides ideal environment for mold growth. If the mold is heavy enough it destroys the corn from a feed standpoint. Odour is affected, and some molds produce toxic substances that can kill poultry when fed to birds. For farmers wanting to market their grain or feed, then, it is important to have low moisture content.

Madoc Co-operative Association

Department of Transportation and Communications Ontario

ONTARIO

HALF LOADING RESTRICTIONS

Half loading restrictions [illegible] on certain highways in the Bancroft District will go into effect at 00:01 a.m. Friday, 17 March, 1972.

FULL LOADS

Hwy. 28 From Jct. Hwy. 36 to Bancroft.

Hwy. 36 From Bobcaygeon to south Jct. of Hwy. 36 and and Hwy. 507 [illegible]

Hwy. 121 From [illegible] Hwy. 503 (Tory Hill).

Hwy. 62 From "Tudor Cashel" Township boundary to Barry's Bay.

Hwy. 60 From [illegible] Road [illegible] Algonquin Park to Jct. Hwy. 512 [illegible]

Hwy. 127 From Jct. [illegible] Hwy. 62 (Maynooth).

Hwy. 41 From [illegible] Jct. Hwy. 132.

Hwy. 132 From Jct. Hwy. 41 to Shamrock.

Hwy. 648 From [illegible] Bancroft to the East junction of Hwy. 648 and Hwy. 121.

HALF LOADS [illegible] other Provincial Highways or sections [illegible] above, in the Bancroft D.T.C. District.

D.A.C. WHITE,
District Engineer.

ELZEVIR and GRIMSTHORPE COUNCIL MINUTES

Council of the Townships of Elzevir and Grimsthorpe met at Actinolite, Ontario on Monday, March 6th, at 8:30 p.m., with all members present, Reeve K. Smith presiding.

The minutes of the February meeting were read.

It was moved by E. Alexander, seconded by C. Gordon, that the minutes be adopted as read. carried.

Correspondence was read and accounts presented.

It was moved by J. Kehoe, seconded by C. Gordon, that the following accounts be paid:- Road Voucher No. 2, $2,690.91; Ontario Hydro, $136.58; M.R.C.A. levy, $314.00; Dog tags, $23.17; Misc., $229.58. carried.

K. Cassidy made a motion, seconded by E. Alexander, that E.M.O. committee be C. Gordon, J. Kehoe and L. Price. Notify E.M.O. carried.

It was moved by C. Gordon, seconded by K. Cassidy, that Frank Cowan Co. on behalf of A. M. Rayburn Ins. be requested to prepare a report on all of township insurance at no cost or obligation to the township. carried.

On motion of J. Kehoe, seconded by C. Gordon, the following appointments were made for 1972:- Stewart Roy, chief fire warden, Charlie James, Ed Reavie and Wm. Roushorn, fire wardens, Margaret Lockwood and Bruce Leslie burning permits.

It was moved by C. Gordon, seconded by J. Kehoe, that Stewart Roy be weed inspector for 1972. carried.

J. Kehoe made a motion, seconded by K. Cassidy, that council have no objection to the owners of SE¼ lot 3, concession 7 crossing unused road allowance to reach their property. Since it is an abandoned road, township will accept no liability for use of this road allowance. carried.

One application from Land Division Committee was considered by council.

It was moved by E. Alexander, seconded by K. Cassidy, that township of Elzevir and Grimsthorpe request $19,000.00 road subsidy allocation for regular maintenance and $8,000.00 road subsidy allocation for supplementary to crush gravel, subject to approval of the Minister of Transportation and Communications. carried.

Bids on property advertised for sale were opened but none were accepted and deposits were returned.

It was moved by C. Gordon, seconded by K. Cassidy, that council adjourn to Tuesday, April 4th at 8:00 p.m. carried.

Lloyd H. Price, Clerk.

DANCE

Sponsored by the Madoc Recreational Association to be held on

FRIDAY, MARCH 17th

(Previously advertised to be held in the Kiwanis Centre)

Due to circumstances beyond our control, the dance will be held in the

MADOC PUBLIC SCHOOL AUDITORIUM

The co-operation of young and not-so-young will be greatly appreciated.

The results of this venture will either cancel or encourage the committee to continue to try to raise money for recreational purposes, such as, a swimming area, ball park and repairs to arena. These are a few of the projects that need our attention.

T. C. Barton.

WANTED

FIVE HOMES THAT NEED SIDING

Five area homeowners will have the opportunity to eliminate outside painting permanently and beautify their property at substantial reductions with the new 1972

SOLID VINYL SIDING

PIONEERED BY B.F. GOODRICH COMPANY

Engineered to eliminate denting and noisy defects of old style metal siding, this new product is laboratory tested twice, strong as any other metal siding and provides excellent winter insulation.

Reinforced by a color thickness 30 times that of spray aluminum finishes, it renders a beautiful textured appearance, restoring the home to the traditional colonial style.

As an introductory offer, the authorized dealer will renovate 5 homes at a reduction of 25% off nationally advertised price as advertised in House Beautiful and other publications.

This offer is being made to familiarize property owners with new advances in exterior building products.

Trained Dealer Mechanics install the panels right over outside walls, with nothing to remove. The complete work duplicates the natural beauty of wood without defects, while eliminating the cracking, peeling effects which have disappointed owners with wood, asbestos and aluminum siding.

Home owners desiring to take advantage of this special offer should call

MR. ROBERT HAASE

COLLECT AT 962-6643 — BELLEVILLE

CALL NOW SINCE OFFER IS LIMITED OR WRITE: BOX 460, MADOC REVIEW MADOC, ONTARIO

LONDON BUILDING MATERIALS

229 ADELAIDE ST., SOUTH,

LONDON, ONTARIO

GOVERNOR'S BALL HELD HERE

(Continued from Page 1)

presentation from each club in Division Eleven. He noted that one of the speakers at this convention will be the Honourable William Davis, Prime Minister of Ontario, and there will be Canadian entertainment there. This convention will be truly international. He noted that the world is changing — that the way of life of free man may be at stake.

He said in this modern world today there is a possibility of attaining a standard of living and a way of life never dreamed of before.

He went on to say that the greatest thing in the world is man and the greatest thing in man is his mind.

It all depends on how we use this intagible spirit as to how the world will go.

The speaker reminded those present that Kiwanians are united for progress. There is a spirit of co-operative effort amongst Kiwanians and youth organizations.

In 1969 Kiwanians introduced Drug Alert, an all-out effort to inform parents and children of the danger and effect of drugs. They have produced such booklets as "What If They Call Me Chicken" and "You, Your Child and Drugs."

He said they have been successful in alerting the public at large. Now they should stress prevention and rehabilitation.

Mr. Loberg said Kiwanians are also concerned with the environment and such things as clean up campaigns and conservation.

Each Kiwanis Club was urged to unite and work with such organizations as Girl Guides, Boy Scouts, etc. They should unite with youth in the planning stage and then work together.

He stated that he is fed up with hearing criticism of youth. The youth of today have concern for our country that we never had until we were working and married. He says no generation is so close to its elders. Today, kids in their teens and twenties are political and social adults. Our generation objectives are the same only there is a difference in our method and priorities.

He feels that concerned young adults don't have enough chance to channel their energies. Todays Kiwanis is a vehicle to help them solve their dream and aspirations.

He hopes Kiwanians will be motivated to do bigger and better things in the future. He concluded by thanking all for their help and co-operation.

Jack Wilson of Kingston Club thanked the Madoc Club for having everyone. He said they had received a warm welcome in a warm building.

Following this everyone enjoyed dancing to the music of Tom Christie's Orchestra.

John Wuite of Madoc, who was chairman of the evening festivities, did an excellent job.

SATURDAY HOCKEY

(Continued from Page 5)

PLAY-OFFS — (to be arranged this week).

Most Goals - Larry Bailey (33); Most Assists - Larry Bailey (21); Most Points - Larry Bailey (54); Best Novice - Stewart McEwen (24 pts.); Best Goaltender - Cameron Clark (3.18); Most Shut-outs - Michael Bossio (2).

Total Points by Teams

	G	A	Pts.
Leafs	67	67	134
Canadiens	51	40	91
Bruins	38	40	78
Canucks	46	24	70

SEE WHAT YOUR DOLLARS CAN DO
GIVE
TO EASTER SEALS

ANNOUNCING
HORN OF PLENTY
KENTUCKY FRIED CHICKEN
FOR MADOC
WATCH FOR OUR OPENING
YOUR HOSTS
MADOC DAIRY BAR

CENTRE HASTINGS STUDENTS ATTEND SAINTE-MARIE "LIVE-IN"

Seventeen Grade 13 students from Centre Hastings Secondary School, Madoc, under the leadership of history teacher Ron Hotchkiss, experienced the adventures of 17th century living, when they enjoyed a two-day "Live-In" at Sainte-Marie Among The Hurons, Midland, March 3rd and 4th.

Sainte-Marie is a three-acre Ontario Government reconstruction of an ancient Jesuit mission and frontier outpost which in 1639, was Ontario's first European Community. Close by the palisades and bastions of old Sainte-Marie, is the modern Orientation Centre incorporating twin theatres and interpretative museum.

The "Live-In" began as an educational experiment early in 1970, and since that date many student groups have enjoyed this most unusual and informative experience at Sainte-Marie.

On arrival at Sainte-Marie, after unloading and stowing their gear in the mission buildings, the Centre Hastings students started out with a film showing, followed by a tour of Sainte-Marie and the museum. They then began the experience of the rigors of living and sleeping in the cold and smoky 17th Century buildings, heated only by huge stone fireplaces.

Through the rest of their unique visit, the group cooked at the fireplace-oven in the cookhouse, held singsongs, discussions, and tried out a hike around the country via 17th Century transportation, snowshoes. This was a first for the majority of the students, and it took a while for many of them to master this ancient and well known method of winter travel.

One of the highlights of the "Live-In" was a talk by Mr. Bill Parker, an Ojibwa Indian, who is not only an authority on the early Indians way of life, but is also a skilled artisan in reproducing ancient Indian pottery.

Students also actively participated in a discussion with two Jesuits from Regis College, Toronto, Mr. Terry Prendergast, S.J., and Mr. Larry Gillick, S.J. For the students this was their first time in getting into a deep religious discussion, and such was their interest, the session went on until 11:30 at night.

As they left for home, the Centre Hastings students declared their "Live-In" as a fantastic and exciting experience", and further expressed their regret that they could not have stayed longer and "roughed it" even more.

Transportation 17th Century style. First time on snowshoes are, left to right: Anne Meraw, Pat Bjorndahl, Dennis Gray, Mark Bennett, Clinton Campbell, Bryan Bray.

Marlene Carswell and Janet Price try their hand cooking 17th Century style at fireplace-oven.

Sainte-Marie staff member, Robert Montgomery, describes operation of 17th Century cookhouse to interested group of students.

Group with broad axes. Mary Jane Cox, History teacher Ron Hotchkiss, Graham Bell, Mary Molloy and Don Gullies examine ancient Sainte Marie broadaxes.

World Day of Prayer

(Continued from Page 4)

the assistant to the area superintendent, Rev. J. S. A. Spearman.

Rev. White asked "What brings you joy? Being with friends, receiving gifts, buying new furniture or clothes or seeing a beautiful sunset? All these and many other things bring joy for a short time.

There is another joy. One that is within us. We are certain about some things such as our own name, recognizing our children, whether we are married or single. With the same certainty we know we have an inner joy. Others are aware of this joy in us. This joy is brought forth by our service to others. Psalm 126, Verse 5, states "They that sow in tears shall reap in joy." This does not mean we are to weep but it indicates a deep concern for others. As we give service to others, joy is given to us. It is our challenge and privilege to be aware of the needs of those around us and to respond to these needs. A smile, a listening ear or a word of encouragement may be all that is needed. Let us be aware of those around us and be ready to accept the challenge of their needs.

NEEDHAM SAYS

"TEACH ONLY THOSE WHO WISH TO LEARN"

The following is a brief rundown of the speech made by Mr. Richard Needham at the Centre Hastings Community Banquet held last Wednesday evening in the C.H.S.S. cafeteria in conjunction with Education Week.

Mr. Needham began his talk by explaining that in the course of a year he would visit approximately one hundred schools, so he sees a little bit of what's going on in the schools.

The speaker asked if anyone could define what education is in one sentence. He promised to send to the person giving the best definition, all four of his books personally autographed. He said that he feels education is as Richard Livingstone said, a continuous vision of the first rate looking for truth in the company of frends; or perhaps it is finding out what you yourself need to find out to be the kind of person you yourself want to be.

Mr. Needham, who dislikes compulsory education, said, "you can't have compulsory education any more than you can have compulsory joy and happiness. You should only have education if you want it." He stated that he doubts if any more than ten percent of the students want to be educated. He asked, "Are you really giving your kids an education?" "How do you tell an educated man from an uneducated one?"

The speaker questioned the Canadian belief that education can only take place in a room with four walls and approximately thirty-five pupils. He himself got his education from books and experience, or as he said, "I spent most of my life curled up with good books and bad librarians." Mr. Needham said it appears that the whole purpose of education is to make sure that the students get good jobs. He says, however, that many young people have their B.A., but what can they do. He feels they should be well trained on the basic mechanics of telephoning, letter-writing, etc. He pointed out that too many kids today are too security-conscious, and then proceeded to throw out interesting questions and theories: "Do we need students? At age two, three or four, learning takes place at the fastest rate of a person's life. They learn themselves, because they want to learn." He feels we do need students and that there are four things that are very important for students to learn. They are, (1) To speak their own language clearly and with confidence; (2) To have far more debating and discussion in schools, as too many people have difficulty expressing themselves; (3) To be able to write their own language clearly and correctly; (4) and, lastly, to learn simple mathematics.

"Do we need schools?" He said that perhaps we should close the schools down and teach in the homes, stressing that we should teach only the ones who want to learn. He suggested that attendance at schools be made voluntary instead of forceful.

"Do kids want to learn? Should they be forced to learn?" If he were running the schools, he would give the children a choice of learning or not learning. He would take away from teachers the strap, sarcasm, and other correctional measures and give the teachers the right to say, "you do not wish to learn - good-bye," or, as he put it, the right of absolute expulsion from the classroom. He said he feels that no teacher should be confronted with an unwilling student. Mr. Needham said he feels we are using schools to: (1) keep kids off the labour market because there are no jobs available; (2) keep them off the streets and shopping plazas; (3) keep them out of their parents' hair. He stated that we are a society using the schools as a dumping ground for unwanted kids, because children are not wanted in all areas of society today.

RICHARD NEEDHAM

"Do kids want to learn?" Mr. Needham feels they do, but he also feels that we should get the responsibility of their learning off of the teachers and on to the pupils. He said that we need to get back to the joy of learning and put joy back into teaching. He feels that all teachers should come in at about 10:30, teach for an hour or so, and then take the rest of the day off to prepare the next lesson while the pupils follow up on what was taught. He said four-fifths of the pupils should be thrown out in order to cut down on the number of pupils in the classroom. Mr. Needham said that we should cut the school-leaving age down to 12 years and teach only those who wish to learn.

REVIEW CLASSIFIEDS
FOR
QUICK RESULTS!

UNIROYAL TIRES UNIROYAL TIRES UNIROYAL TIRES UNIROYAL
ONCE A YEAR OFFER
TIRES AT SAVINGS
YOU CAN'T AFFORD
TO MISS
BUY ONE TIRE - GET THE
SECOND ONE
FREE
OFFER EXPIRES APRIL 15TH
UNIROYAL
fast track
ABOVE FIRST LINE GRADE
(ALL WHITE WALLS)
HURRY SUPPLY LIMITED
MOUNTING EXTRA
at
ED KRAMP'S SUPERTEST
Durham St. South Phone 473-4268

ARE YOU
THINKING OF BUYING
A
NEW VACUUM CLEANER?
WHY NOT BUY A
EUREKA
VACUUM CLEANER?
PRICED FROM 59.95 AND UP
DEEP POWERFUL SUCTION CLEANS
IN RECORD TIME
ALL STEEL CONSTRUCTION
REALLY STURDY WON'T CRACK OR BREAK
LIFE TIME LUBRICATED MOTORS
DO COME IN — LET US SHOW YOU
THEIR MANY FEATURES
WILSON'S
"THE STORE WITH A CHOICE"
43 DURHAM ST. PHONE 473-2368

MORE CARNA CRAFT DISPLAYS LISTED

In commenting on the success of the local Carnival Craft Show held in the Kiwanis Centre on Saturday, February 19th, several persons and their particular exhibit were omitted from a previous edition of the Review.

Besides those already mentioned, displays during the afternoon included: Hairpin lace demonstration by Mrs. H. DeClair of Queensboro; nylon net creations, metal can ornaments, egg carton crafts and other craft ideas by Mrs. Grace Van Dusen of Belleville; hockey stick lamp and a great number of crochet items by Mrs. Mabel Wiggins; door mats, made of baler twine by Mrs. Stan Moorcroft, Madoc; knitting display by Mrs. Vera Francis of R.R. 5, Madoc; crochet and knitted items by Mrs. Harold Francis of R.R. 5, Madoc; Swedish weaving demonstration by Crookston 4-H Homemaking Club; plastic casting, acrylic flowers, aluminum etching, copper tooling, plaster casting and acrylic rugs were some of the items on display by Mrs. Fred Moorcroft of Madoc. Mrs. Joy Hannah and Mrs. Blackburn showed visitors to their tables a lovely variety of hand-made crochet, knit and palm-loom garments. Mrs. Chris Adams arranged a lovely exhibit of hand-knitting, and Mrs. Ivan Prest's display was of yarn pillow covers made on a loom. Mrs. Geo. Palmer exhibited a lovely large hand-knitted lace table cloth, while Mr. Palmer showed a platform rocker frame which he had made, and a sample of the product as it would appear after he has upholstered it from the frame out. Mr. E. Tronick, R.R. 3, Tweed, brought a most interesting display of his own wrought-iron creations, and Jack Martin Jr. of Madoc had brought along a partially-completed rug which he had been hooking. Crochet in very delicate and intricate patterns by Mrs. Ed Gates and tatting by Mary Barton were very much admired by those who stopped at their particular tables. Other attractions at the show included furniture refinishing by Reg Workman; hand-made knitted, crocheted and sewn items by Mrs. Gordon Haskin and Mrs. Putman of Homecrafts Shoppe in Cannifton; unique hand-made oven mitts by Mrs. Hugh Empey of Madoc; a large display of her hand made millinery by Mrs Laura Carman of Eldorado. Besides their loom and some of their woven articles, Mr. and Mrs. Delbert Carman displayed beautiful leather-work.

The display table arranged by Mrs. Joyce Minnie of "The Hole in the Wall" contained a great deal of hand work consigned to her shoppe by local needle artists.

Besides the mouth-watering home-baked items offered for sale by Madoc's Senior Citizen's Club, several members were dressed in "Good Old Days" attire while Mrs. R. O'Riordan, Sr., worked away at one of her favorite past-times — sewing a beautifully braided rug together. The ladies of TOPS Club also sold home-cooked items and St. John's ladies depicted an old fashioned quilting bee.

A fish pond and children's games were furnished by the Madoc Cubs who reported a very good day. A bingo was operated at the craft show and under the supervision of Mrs. Chris Adams, played a number of good share-the-wealth games. Mrs. Aileen Pigden and Mrs. Marie Hyde were kept busy operating the small booth which provided hot and cold drinks, and donuts. Several door prizes were drawn during the afternoon by Mrs. Vera Hill who attended to ticket sales at the door throughout the show. Mrs. Jean Bailey acted as convener of the event. A number of hard-working persons also turned out shortly after nine in the morning to lend a hand in setting up displays and providing space for exhibitors. Mrs. Bailey also gave her assistance to the Channel 6 - (HCV) cameras, and made a very interesting commentary on the show.

The committee who were responsible for planning the afternoon craft show were amazed at the number of talented people who responded to the Craft Show. There were probably many more people with interesting hobbies and arts whom the committee did not contact but it is hoped that the show next year will be advertised well in advance, and persons who have not been contacted may telephone the committee if they wish to exhibit.

Many of the exhibitors of the Craft Show create their items as a hobby, but many also are creating them for sale or are prepared to accept orders for hand-made items. If you are interested in contacting these people regarding a particular item, names, telephone numbers and addresses may be obtained from any of these committee members — Marie Hyde 473-2398, Jean Bailey 473-2013, or Annette Taylor 473-2971.

ST. JOHN'S U.C.W.

In the absence of Mrs. Mary Barton, Miss Luella Phillips took the chair for the February meeting of St. John's U.C.W. at the home of Mrs. Margaret Reid.

The meeting opened with prayers and the reading by Mrs. Velma Carman of "Dodie".

Roll call was taken and it was decided that for the next meeting's roll call each member would tell what Lent means to themselves.

The Treasurer's report was read by Mrs. V. Carman.

Miss Phillips read a letter from Diocean Headquarters, asking for donations of good used clothing and other articles for missionary boxes. It was agreed that at the March meeting a collection of such articles would be taken and members not here should be notified.

Mrs. Thompson read a letter of thanks for refreshments served at a recent bereavement.

It was moved by Mrs. Gladys Naylor, seconded by Miss Phillips, that we buy a lamp as a gift for an anniversary and other services for a fellow parishioner.

Plans were finalized for the Valentine Tea and the help we would give to the men of the parish for their Pancake Supper.

The next meeting is to be held on March 14th at the Rectory.

Prayers, led by Mrs. Thompson, closed the meeting, after which a collection was taken and refreshments served.

CURLING SCORES

The curling scores of March 6th, 1972 were as follows:

C. Shaw 8 vs. C. Derry 2
F. Bosley 11 vs. L. Stickwood 2
G. Pigden 12 vs. D. Heard 7
T. Burnside W vs. Norm Whytock L
A. Fox 13 vs. H. Pigden 6
D. Jones 6 vs. A. Miller 5
B. Bateman 4 vs. G. Keller 10
R. Robinson 9 vs. D. Murray 3

STANDINGS

(South)

	W	L	Pts.
F. Bosley	10	3	20
L. Stickwood	10	3	20
D. Jones	9	4	18
D. Heard	7	6	14
D. Murray	7	6	14
A. Fox	5	8	10
G. Pigden	5	8	8
A. Miller	4	9	8

(North)

	W	L	Pts.
C. Shaw	9	4	18
C. Derry	8	5	16
B. Bateman	7	6	14
T. Burnside	7	6	14
R. Robinson	6	7	12
H. Pigden	4	9	8
G. Keller	3	10	6
N. Whytock	3	10	6

MADOC SENIOR CITIZENS

The Madoc and District Senior Citizens Club held their regular meeting at the United Church basement on Wednesday, March 1st.

The meeting opened in the usual manner with President, Mrs. Broadworth in the chair, who spoke a word of welcome to all.

A moment's silence was observed in memory of a member, Mrs. Maynard, who has passed away since the last meeting, and the Lord's Prayer was repeated in unison. The weatherman was most unkind, and as a result the attendance was not as large as usual. Thirty-two members answered the roll call. The minutes of previous meeting were read by secretary, Mrs. Johns.

Mrs. Broadworth thanked all those who helped make the recent bake sale at the Kiwanis Centre so successful.

Mrs. Johns gave a very satisfactory treasurer's report.

Several matters of business were discussed and correspondence was dealt with. A "Thank you" card from the family of the late Mrs. Maynard was read, as was an invitation from Mr. John Murphy to attend Open House at the Public School on Wednesday, March 8th.

Mrs. Fox thanked the members for kindnesses shown her in her bereavement. Mrs. Broadworth gave two humorous readings. All were sorry to learn that a number of members have been ill and hope they will soon be well again.

The next meeting will be held at the usual time and place on Wednesday, March 15th. The lunch committee for this will be Mrs. M. Blakely, Miss Connor, Miss Raney, Mrs. Shaw and Mr. Jim Rollins.

The remainder of the afternoon was spent playing euchre and croquignole.

The Club members would like to thank Mr. Rutledge for the gift of a new croquignole board.

The lunch committee served lunch and a social half hour was enjoyed during which Mr. Brownson sang a number which everyone enjoyed very much.

Don't forget the next meeting, March 15th, when Mr. Leigh Brintnell will entertain with a talk on Life in the North-Land.

Eldorado 4-H Homemaking Club

The first meeting of the Eldorado 4-H Homemaking Club was held on February 1st at the home of the leader, Mrs. Eileen Wannamaker. The results of the election of officers were: President, Cindy Redding; Vice-President, Sheila Johnson; Secretary, (Floating); Treasurer, Debbie Morrison; Press Reporter, Lois Hagerman. The Club discussed Knit Fibers, choosing the fabric and the types of knits.

Meeting two was held on February 8th at the home of the Assistant Leader, Mrs. Mary Blackburn. The Club name was voted in as "The Eldorado Knit Wits." At this meeting the topics discussed were "How to take body measurements properly," "How to alter the pattern pieces," and "Cutting and Marking the Material."

Meeting three of the Eldorado Knit Wits was held on February 15 at the home of Lois Hagerman. The discussions at this meeting were fitting the garment, getting ready to sew with knits by adjusting machine pressure and tension for the type of knits, and pressing a garment properly.

Meeting four was held at the home of Jo-anne Johnson on Tuesday, February 22nd. The discussion at this meeting was finishing necklines which covered facings, collars and bindings. The members were shown how to sew on a collar and different styles of neckbands such as circular neckband, mitred neckband, and lapped band.

C.H.S.S. REPORT

(By GORD REID)

On Friday, February 18th, Madoc's second annual Winter Carnival was held at Centre Hastings. Events taking place were: Push Ball, Human Dog Races, Snowshoe Races, Blind Volleyball, Egg Throwing Contest, A Greased Pig Catching Contest and Tug of War.

Each house won points for participation first, second and third place. The day was topped off with the three best contests the greased pig (for a quarter you were given [illegible] seconds to catch a 7 [illegible] pound pig. The egg throwing contest involved over 100 people. One team consisted of two people. The object is to throw the egg as far as possible to your partner without breaking it. This contest was won by two teachers from house [illegible] Mr. Gillespie and Mr. Penzwall. The last item on the agenda was the crowning of the C.H.S.S. Snow Queen. The winner was House One's beauty M[illegible] Lahey. The contest [illegible] number of points [illegible] up with. The final standings for the day were: House one 1130, House two 1100, House three [illegible], House four 820, House five 840. [illegible] ended at 12:40 on Friday and students enjoyed the remainder of the afternoon participating in the Carnival events.

Crookston 4-H Homemaking Club

The fifth meeting of the Crookston 4-H Homemaking Club was held on Saturday, March 4th, at 9:00 a.m. at the home of Mrs. Donald Blackburn.

The meeting was opened by all repeating the 4-H pledge. Brenda Ashe read the minutes of the last meeting. There was a collection taken, amounting to $1.15.

Mrs. Blackburn and Mrs. Francis had all the members taking turns reading from page 31 to 33 covering such topics as "Sleeves and Armholes Finishes". Mrs. Francis demonstrated how to do a "Set-in Sleeve" and "Finishing the Lower Edge of the Sleeve."

The meeting was closed by all repeating the 4-H motto.

"DOLLAR DAY SPECIAL"
Bick's Pickles
BABY DILLS, SWEET MIXED or YUM YUM 3 12-FL. OZ. JARS $1

IGA CHOICE PEACH HALVES 4 14-FL. OZ. TINS FOR
IGA FANCY ASPARAGUS TIPS 2 12-FL. OZ. TINS FOR
AMBASSADOR PORK LUNCHEON MEAT 3 12-OZ. TINS FOR $1

IGA DOGHOUSE DOG FOOD OR FISH CAT FOOD 10 15-OZ. TINS FOR
IGA DOG MEAL OR DOG KIBBLE 2 5-LB. BAGS FOR
IGA (ASSORTED COLORS) FACIAL TISSUE 3 PKGS. OF 200 FOR $1

IGA ASSORTED (WITH PECTIN) JAMS or JELLIES EXCEPT BLACK CURRANT 5 9-FL. OZ. JARS FOR
IGA ORANGE PEKOE TEA BAGS 2 PKGS. OF 60 FOR
IGA READY CUT MACARONI, SPAGHETTI OR SMALL SHELLS 3 2-LB. BAGS FOR $1

LIBBY'S (IN TOMATO SAUCE) SPAGHETTI 5 14-FL. OZ. TINS FOR
IGA PARCHMENT MARGARINE 5 1-LB. PKGS. FOR $1

"DOLLAR DAY SPECIAL"
IGA CHOICE Peas or CREAM STYLE Corn 8 10-FL. OZ. TINS $1

"Bakery Specials"
IGA HAMBURGER OR WIENER BUNS 4 PKGS. OF 8 $1
TOASTMASTER (MFG. 6¢ OFF LABEL) SNAPS GINGER, VANILLA CHOCOLATE OR OATMEAL 2 22-OZ. PKGS. $1
RHUBARB OR RAISIN ORANGE IGA PIES 24-OZ SIZE EACH 49¢
WALKER'S CHOCOLATE CHIP COOKIES 2 16-OZ. PKGS. $1

"DOLLAR DAY SPECIAL"
Swift's Stew
BEEF OR IRISH OR SWIFT'S BEANS AND WIENERS 2 24-FL. OZ. TINS $1

"Dairy Specials"
KRAFT CRACKER BARREL (WEDGE OR STICK) MILD CHEDDAR CHEESE 2 8-OZ PKGS. FOR
100% PURE FROM CONCENTRATE JU-C ORANGE JUICE 3 32-FL. OZ. BTLS. FOR
IGA BLENDRITE SHORTENING 4 1-LB. PKGS. FOR $1

PLASTIC HOUSEWARE SALE
2 FOR $1
ASSORTED PIECES TO CHOOSE FROM

IGA
Supplied by THE OSHAWA GROUP LIMITED supply depot for progressive independents

HARRY HUGHES
MIDLAND IGA
MIDLAND, ONT.

DOLLAR DAYS
Mr. IGA's Greatest Sale!

See what just one dollar can buy for you . . . PLENTY! During Mr. IGA's great DOLLAR DAYS Sale. You'll find super group values on items in just about every department in the store. Great food buys on canned goods, groceries, meat items too! All at the unbelievably low price of $1.00. It's the most you'll get for your food dollar — NOW, during Mr. IGA's DOLLAR DAYS.

"QUARTER PORK LOIN"
LOIN 9-11 CHOPS PORK CHOPS 69¢ LB.

"DOLLAR DAY FEATURES"
TABLERITE COOKED MEATS FIVE VARIETIES VAC PACK 4 6-OZ. PKGS. FOR
TABLERITE WIENERS VAC PACK 2 1 LB. PKGS. FOR
PURE PORK TABLERITE SAUSAGE 2 1 LB. CTNS. FOR
McQUAIDE (2 PIES PER 8-OZ. PKG.) MEAT PIES STEAK, CHICKEN OR PETITE TOURTIERE 3 PKGS. FOR
$1

SWIFT PREMIUM READY-TO-EAT DINNER HAMS BONELESS HALF CRYOVAC LB. $1.09

FOOD PRICES EFFECTIVE WED., THRU SAT., MAR. 15, 16, 17, 18 WE RESERVE THE RIGHT TO LIMIT QUANTITIES

BREAKFAST TREAT FLORIDA MARSH SEEDLESS RED or WHITE Grapefruit 12 SIZE 48s $1
JAFFA ORANGES SWEET & JUICY (SIZE 123) 18 FOR
BROCCOLI TASTY (SIZE 18) PRODUCE OF U.S.A. 3 FOR
ANJOU PEARS PRODUCE OF U.S.A. No. 1 GRADE (SIZE 24) 10 FOR $1
FLORIDA CELERY STALKS FLAVORFUL OREGON PRODUCE OF U.S.A. CANADA FANCY GRADE EA. 39¢

"DOLLAR DAY SPECIAL"
IGA Soups
TOMATO OR VEGETABLE 10 10-FL. OZ. TINS $1

"MIX OR MATCH 'EM" — YOUR CHOICE OF 14 DELICIOUS VARIETIES IGA CANDIES 3 6½ TO 11-OZ. CELLO. PKGS FOR
QUIKKI POLY KITCHEN GARBAGE BAGS 3 PKGS. OF 15 FOR $1

"Frozen Food Specials"
OLD SOUTH FLORIDA ORANGE JUICE 5 6-FL. OZ. TINS FOR
BLUEWATER HADDOCK FISH STICKS 2 10-OZ. PKGS. FOR
GREEN GIANT FANCY CORN NIBLETS 4 12-OZ. PKGS. FOR
RICH'S COFFEE RICH 4 16-FL. OZ. CTNS. FOR $1

IGA SALAD DRESSING 2 32-FL. OZ. JARS FOR
KRAFT PROCESS CHEESE SPREADS SQUEEZE A SNACK 5 VARIETIES 2 8-OZ. PKGS. FOR $1

IGA PINEAPPLE JUICE 3 48-FL. OZ. TINS FOR
NABOB ASSORTED FLAVORS JELLY POWDERS 12 3-OZ. PKGS. FOR $1

"Health & Beauty Aid Specials"
DEODORANT RIGHT GUARD 7-OZ. AERO. TIN EACH
BAYER CHILDRENS ASPIRIN 4 BTLS. OF 24 FOR
GILLETTE SUPER STAINLESS RAZOR BLADES 2 PKGS. OF 5 FOR $1

Lucky Puck Feature of the Week

DAINTY — PILAF, CHINESE, BEEF OR CHICKEN OR INSTANT FRIED RICE 3 12-OZ. PKGS. $1

OTHER LUCKY PUCK SPONSORING PRODUCTS . . .
PREPARED FORMULA LIQUID ENFALAC 2 15-FL. OZ. TINS 79¢
FACELLE MODERNE TOILET TISSUE ASSORTED COLORS 4-ROLL PKG. 67¢
KISMET SOFT MARGARINE 1-LB. TUB 41¢
REGULAR OR HARD TO HOLD VO 5 HAIRSPRAY 7-OZ. AERO. TIN $1.37
COLGATE, REGULAR OR WINTERFRESH DENTAL CREAM MFG. PREPRICED 99¢ 6-OZ. TUBE 88¢

IGA LUCKY PUCK

PICK UP YOUR LUCKY PUCK CARD TODAY AT MR. IGA

PLAY IGA LUCKY PUCK FOR CASH PRIZES!
LUCKY PUCK $100. WINNERS!

MRS. A. C. MacEACHERN AGINCOURT
MR. P. BOUDREAULT WILLOWDALE
MR. E. WEBB 306 WEST MALL, APT. 106, TOR.
SHIRLEY SHEARING FORT ERIE
MR. T. J. ARBIC FORT ERIE
MR. K. ESSON 75 WOODFERN DR., TOR.
MRS. M. N. SALTER SCARBOROUGH
MRS. M. FINCHER FORT ERIE
MR. J. SKINNER BOWMANVILLE
MRS. R. WILLIAMS OSHAWA
MR. A. RAESIDE AURORA
MR. B. DAYLY AURORA
LOIS KEY MAPLE
MR. R. PLEWES NOBLETOWN

COLOR T.V. WINNERS . . . . .
ROBERT FAIRLEY 11 JOHN ST. S., APT. 203, PORT CREDIT
CAROLINE McCULLOUGH 97 GLENHOLME AVE., TORONTO
MRS. W. SKELSWELL ORILLIA, ONTARIO
LEN MAHEU PENETANG, ONTARIO
JANE GOODCHILD MARMORA, ONTARIO
N. DAVIDSON KESWICK, ONTARIO

Plus many more $5.00 winners every week . . . .

service still lives at IGA
at IGA we really care!

KINCAID BROS. IGA

Mrs. I. Northey Oct. 71

MADOC REVIEW

The VOICE of MADOC and CENTRE HASTINGS

HASTING'S COUNTY OLDEST WEEKLY NEWSPAPER

$5.00 PER YEAR, U.S. $6.00 | Second Class Mail Registration Number - 1016 | MADOC, HASTINGS COUNTY, ONTARIO | MARCH 22, 1972 | Number 12 | Established April 6, 1877

BELL CANADA SPENT $155,000 IN MADOC IN 1971

Bell Canada spent $155,000 in Madoc in 1971 to keep pace with customers' current telecommunications needs and to meet foreseeable, short-term requirements, George Thompson, Bell manager, said this week.

Mr. Thompson was elaborating on Bell's annual report, which is being mailed to the company's 245,000 share-holders. The report shows that Bell's capital spending in 1971 was $471.6 million throughout the area the company serves in Ontario, Quebec, Labrador and the Northwest terriories.

Throughout the year, 192 telephones were connected and 147 disconnected in Madoc for a net gain of 45, he said. The report shows that in the entire area served by Bell, 1,594,036 phones were connected and 1,306,324 disconnected for a net gain of 287,712. To meet the service needs of a mobile population the company has to install six phones to gain one.

The report, signed by Marcel Vincent, chairman of the board of directors, points out that the capital costs of disconnections and re installations involved in customer moves, combined with expenditures to replace worn or damaged plant and equipment, accounted for nearly one-fifth of the capital budget.

By far the largest part of the

(Continued on Page 3)

CANUCKS LOSE TO TWEED

Travelling to Tweed for the third game last night, the Canucks were defeated 6-2 after a hard-fought battle with the B.P. Oil Kings.

Tweed's Bill McGuire opened the scoring at 4:40 in the first period, followed at 5:10 with a goal by Terry Lesage to give the Oil Kings a 2-0 lead. Madoc's Doug Potts sent in the reply at 13:58, unassisted. The second period saw many hard shots on goal by both teams that kept the goalies on their toes, but the only scoring was at 7:20 when Murray Spencer shot one in for Tweed. In the final stanza, Terry McGregor scored an early-period goal, assisted by Fred Free and Jerry Chapman, bringing Madoc to within one point of a tie. Three more goals for the Oil Kings rounded out the scoring.

Having been defeated in three games, the Madoc Canucks must win their next match in order to keep the series going.

(See inside of this issue for first two games).

SEXSMITH CORN YIELDS WIN AWARD

A special award for excellence in corn growing has been presented to Charles Edward (Ted) Sexsmith, R.R. 2, Madoc,

Ted Sexsmith

Ontario. Announced by Arthur Palmateer, Tweed, representing the Producers of Funk's G-Hybrids, the award is in recognition of Mr. Sexsmith's production of a 123.8 bushel corn yield. This yield is being officially entered in the nationwide record books of Project: 200.

Project: 200 is a high-yield corn growing program aimed at increasing corn yields and per-acre profits. Over 3,000 corn growers throughout the U.S. and Canada are participating.

Mr. Sexsmith's yield was made with Funk's G-4082, a high capacity hybrid variety specially suited to this area. The Project: 200 field was planted on May 7, 1971 in 30 inch rows. Plant population at harvest was 18,000 per acre.

Mr. Sexsmith's total combined fertility program included 116 lbs. actual N, 72 lbs. actual P and 72 lbs. actual K per acre. A herbicide was used.

The Project:200 yield was harvested on November 4, 1971 at which time the grain had reached 21.6 percent moisture.

Under the national Project: 200 rules, a minimum of two acres must be machine harvested from not less than four adjacent rows running the full length of the field, shelled and converted to No. 2 corn. All figures must be validated by a disinterested witness.

The information gained from Project: 200 high yield projects will be computerized. The resulting facts concerning successful management practices will be shared with corn growers.

Mr. Sexsmith's high yield was only 2½ bushels short of the top producer in the area covered by Ontario corn growers from Belleville to Lake Huron.

MEETING TO BE HELD RE: MEDICAL CENTRE

Everyone will have an opportunity to learn more about the proposed medical centre at a meeting which is scheduled to be held in the town hall next Wednesday, March 29th at 8:00 p.m.

The proposal of the building of a medical centre is a result of the approval of a request that the Village of Madoc be designated as underserviced for one additional physician.

The development of a medical centre will certainly be a great asset in obtaining a doctor for our community and a large attendance at this meeting would be most encouraging. All citizens are urged to attend.

Advisory Board, M.R.C.A. Proposes Use Of O'Hara School House

The Information and Education Advisory Board of the Moira River Conservation Authority met at 152 Dufferin Ave., Belleville on Wednesday, March 14, 1972, with a large attendance.

Mrs. R. Jeffrey declared the minutes of a meeting held on October 26, 1971, adopted as read.

The Resources Manager reported on arrangements for the 1972 Sugar-bush project sponsored by the Information and Education Advisory Board. Arrangements have been made and an agreement signed by Charles Irvine for the use of his sugarbush. Rebekah Lodge No. 139 will do the catering using the Moira Hall as in previous years. The sugarbush demonstration and pancake festival for the public will be held on the weekends of March 25 and 26th and April 1 and 2nd. The program for school children (primarily grade 4) will be in operation on school days from March 27th to April 11th.

H. R. Frink reported that the Sportsmen's Award Committee received two entries from the area schools and awarded the $50. prize to Curtis Nickel, a grade 13 student from Quinte Secondary School.

The Board Chairman reported that a $25. prize has been donated to the Bay of Quinte Science Fair to be held on April 14 and 15, 1972. It will be awarded to a winner in the Environmental Science category.

Several suggestions were made concerning projects in 1972 to commemorate the 25th Anniversary of the establishment of the Moira River Conservation Authority.

It was decided that a Meeting of the Information and Education Advisory Board will be held at the office in Cannifton on Wednesday, March 29, 1972 primarily to make arrangements for the publication of a twenty-fifth anniversary publication.

Tentative arrangements were made concerning the Annual Senior Citizens day sponsored by the Board. It will be held on a Wednesday in June, probably at the O'Hara Mill.

Wayne Brooks reported on the program of activities of the Hastings County Board of Education outdoor education program. The winter, spring and autumn programs are continuing to expand and have reached the stage that will soon necessitate the establishment of priorities.

Mr. Brooks proposed increased use of the O'Hara Mill property due to the unique facilities there. His most important proposal was to organize and personally conduct classes in the log schoolhouse limited to not more than 24 students. The subject matter in the proposed course will be on Conservation-Science-History-Geography.

It was moved by H. R. Frink, seconded by R. Peacock, that, this Board supports the proposal that the Hastings County Board of Education organize and conduct a special course of outdoor education in the log school at the O'Hara Mill and that, this Board recommend that the Conservation Areas Advisory Board and the Authority Executive approve the proposed use of the log school. carried.

It was moved by H. Varty, seconded by H. R. Frink, that, the Meeting Adjourn. carried.

The Meeting Adjourned at 9:15 p.m.

Following the meeting, Wayne Brooks presented slides and commentary illustrating and describing the Winter Outdoor Education Program. This was followed by a series of slides with recorded commentary, recording the history of the production of maple syrup in Ontario.

Left to right, Everard Carman, Arthur Carman, Cora Carman and Rev. Mrs. Violet Mallory, admire the portable television presented to the happy couple.

Mr. and Mrs. Arthur Carman Celebrate Golden Anniversary

Mr. and Mrs. Arthur Carman of R.R. 1, Marmora, celebrated their 50th wedding anniversary on Wednesday, March 1st.

The celebration began with Mr. and Mrs. Carman as guests of friends and relatives at a dinner party in the banquet room of the Skyview Hotel in Havelock.

Among the 43 guests were the Rev. Violet Mallory, nee Violet Gunter, of Gilmour, who had been Mrs. Carman's bridesmaid, and Mr. Carman's brother, Everett of Eldorado, who had acted as best man at the wedding.

Mrs. Carman's two sisters and their husbands, Mr. and Mrs. Isaac McNutt (Pearl) of Peterborough and Rev. and Mrs. Gordon Babcock (Della) of Picton were present, as well as two brothers of Mr. Carman, Mr. and Mrs. Ezra Carman of Eldorado and Mr. and Mrs. Delbert Carman of Madoc. Two other brothers, Ross and Percy, were unable to be present. Another brother died some years ago.

Following the delicious turkey dinner, Mr. and Mrs. Carman returned to St. Paul's church hall, where they were greeted by one hundred additional friends and neighbours.

Rev. John Peters acted as master of ceremonies, and following a short program of solos and readings, Mrs. George Fox read the address and the presentation of a portable television set was made by Gordon Jones. Mr. and Mrs. Carman received many other lovely gifts, as well as numerous cards of congratulations, including one from Clarke Rollins, M.P.P. Premier William Davis forwarded a special plaque in honour of the occasion.

The tea table was beautifully decorated with a three-tiered wedding cake, potted golden mums which were a gift from Zion U.C.W. and a dozen red roses which had been presented to Mrs Carman by close friends.

Although Mr. and Mrs. Carman have no children of their own, Mrs Carman has often assisted families with babysitting through the years.

JOINT MEETING HELD

Nineteen persons were present at the Madoc Public School on Thursday, March 16th for a joint meeting of the Community Centre Board and the Recreation Committee. Mr. T C. Barton chaired the meeting.

The Community Centre Board informed the Committee of the repairs needed to be made to the Madoc arena.

Plans for the building to be erected at the ball park were presented and approved. These plans were then submitted to the Village Council for their approval.

A discussion took place on tentative plans to complete a swimming and picnic area on Deer Creek.

The Recreation Committee is to aid the Community Centre Board in obtaining help for the operation of the booths at the arena and the ball park.

The meeting adjourned.

Bantams In Ontario Finals

The Madoc Bantams will be meeting Belmont in the Madoc arena this weekend in the first two games of the O.M.H.A. Bantam 'D' Finals. It will be a best four out of seven series.

The first game will be Saturday, March 25th at 8:00 p.m. and the second game will be Sunday afternoon at three o'clock.

Come out and support this hard-working team who have made it all the way to the finals.

ELDORADO'S OLD MINE MAY HAVE FUTURE

All that glitters may not be gold — but it can possess untapped potential.

A classic example may yet evolve here.

Someday, spokesmen on various public levels agree, the heady promise that made this Hastings County hamlet a rendezvous for thousands could be conjured from the past and realized in more tranquil fashion.

Once, it was a name that misguidedly galvanized gold-hungry hordes.

Someday, drawing on that bizarre slice of Canadiana, it could become a rendezvous of tourism, a prime attraction of its kind in Canada.

For this was the site of Canada's first gold rush, three decades before the Yukon, almost a half-century before Northern Ontario's goldfields were fully exposed to man's grasp.

Even if in the end, it proved a fool's rush, an eccentricity of history, its claim to recognition as the first gold rush still holds good.

Linked to quickened interest in historical-site development — and growing demands for tourist attractions — the future may refresh recognition of Eldorado's significance and excite new developments.

"The potential there is terrific," says George Ellsworth, who as manager of the Highlands of Hastings Tourist Association has a vital interest in such features of the Quinte landscape.

Clarke Rollins, MPP Hastings, agrees it would have "tremendous tourist value" in years to come.

But just when that day arrives is not yet predictable. Certainly, not from appearances.

Its significance is marked by the customary blue and gold provincial government historical plaque on Highway 62, along which this community now rests.

For those who stop, the plaque proclaims the site's claim to fame as the scene of the century-old Richardson gold mine some hundreds of yards back from the road.

That's all that's comfortably obvious. A trail leads on to what was once the mine site now inkempt, pocked with fenced-in pitheads, the ruin of its major building almost obscured by overgrowth.

It's difficult to weave romance from weeds. Yet it was from this forlorn spot that a rich abandoned slice of Canadiana was hewn.

Briefly: In 18[illegible] a part-time prospector and companion discovered a gold vein on the farm of John Richardson, on Madoc Township's fifth concession. The discoverers reported nuggets up to the size of a butternut. Interests in the discovery were sold to Chicago interests and commercial production commenced in 1867 — Confederation Year.

But what the discovery wrought was more absorbing. News of the find buzzed abroad and prospectors began to converge on the Quinte district. Within one month, a government official reported "no less than 3,000 to 4,000 strangers" had visited the area. The swarms included verterans of the California and Australian gold rushes. Belleville, as county centre, became known as the Golden Gate to the source of riches. Madoc was the advance base. The community which rose on the site itself was christened Eldorado — the mythological name first coined by Spanish conquerors of South America for an elusive mecca of great riches. Commerce blossomed — along with inflation — as merchants, industry and services expanded to meet the demands of the fevered [illegible]. So great was the travel between Belleville and Madoc [illegible] council carried out special road repairs. Even a squad of mounted police was hastily mobilized. Its assignment: To [illegible] the spirit of human excesses which are inherent side effects of such fevers.

But Eldorado['s] [illegible] riches [illegible] was but [illegible]. The Richardson mine [illegible] was soon in bankruptcy.

The melee was over [illegible]

Continued on Page 6

EUCHRE WINNERS

The winners of the Euchre party held in the Orange Hall on Monday, March 20th were as follows:

Ladies High, Wanda Donaldson; Ladies Low, Phoebe Deline; Gents High, Thos Deline; Gents Low, [illegible] Carman; Most Lone Hands, Wanda Donaldson; Door prize, [illegible] Love.

BIRTHS

HEARD — Bryan Michael, brother of Stephen and Gordon, [illegible] arrived on March 21st, 1972 at Belleville General Hospital. Mother, Father, Brothers and [illegible].

KYTE — Mr. and Mrs. [illegible] are pleased to announce the birth of a grandson [illegible] Andrew Kyte [illegible] March 12th, 1972 [illegible]. The proud parents are Mr. and Mrs. [illegible] Kyte.

Madoc Legion Branch 363

The regular monthly meeting of Madoc Legion Branch 363 was held on Tuesday, March 14th, with Com. Tom Sandford presiding.

Captain Thompson reported that 12 children had taken part in the public speaking contest with two presenting their speeches in Belleville.

Com. Livingstone reported on the Winter Carnival Activities. On Friday night that weekend the Ladies Auxiliary had served hot dogs, coke and hot chocolate in the Legion Hall to 195 children who had taken part in the parade. The hot chocolate was donated by Harry Brown and the rest of the lunch was supplied by the ladies. On Saturday successful dart and cribbage tournaments were held and a dance that night. All this was done at no cost to the Winter Carnival Committee. A cheque for $100.00 was presented to the Winter Carnival.

Com. O'Leary reported for the Membership Committee.

Com. Livingstone advised the meeting that a dance would be held on St. Patricks Day.

After a short business session the meeting adjourned.

Dairy Princess Enjoys Carnival

The following letter was received this week from Miss Dianne Gunning, the 1971-72 Canadian Dairy Princess, by Mrs. Ruth Burnside, Chairman of the Madoc Winter Carnival Committee.

March 16, 1972

Dear Mrs. Burnside,

May I once again congratulate you on the success of this year's Winter Carnival in Madoc. The community should be very proud to have hosted such an impressive week-end, and your efforts in the organization of the programme most certainly paid off.

I would like to thank you and the members of the Carnival Committee for the lovely gifts which were presented on Friday night, as well as for your warm hospitality throughout the Carnival weekend. I thoroughly enjoyed myself, as I'm sure everyone attending did, and I wish you every success in your plans for next year's Carnival as well. Thank you for your kind invitation and generosity.

Sincerely,
Dianne Gunning.

MADOC REVIEW LTD.

Established 1877

Published every Wednesday afternoon at the Review Office, 26 St. Lawrence Street, Madoc, Ontario.

Authorized as second class mail by the Post Office Department in Ottawa and for payment of postage in cash.

SUBSCRIPTION RATES
$5.00 per year anywhere in Canada;
$6.00 per year in U.S.A.
Payable in advance.

MAURICE GOULAH, Publisher
CAROL FOLEY, Editor

OLD FRIENDS THE PUREST GOLD

(By BILL SMILEY)

Like most people who have one foot in the grave and the other foot butting out the cigarette that's putting them there, I become increasingly averse to change.

Why can't my wife be the way she was when I married her: sweet, dumb, innocent and believing that my opinion was more important than hers? Why can't my daughter say, "Yes, dad"? instead of, "Look, Dad"? Why can't my son do something besides shake his head in agony when I expound on the virtues of hard work, meeting your payments, and all that crud?

It seems that the only people with whom I am still on the same wave-length are old friends.

Now, I'm not going to give you an analogy comparing old friends to old wine. Although I do think they should be kept in the same place: a cool, dry spot, to be brought out at the exact moment.

I have brought out some of my old friends at the wrong moment. One in particular, can wreak havoc with my domestic relations. We're having a lovely barbeque, for example. His kids are drifting in and out. And then he says something like, "Smiley, remember the night we picked up those two . . ." And I leap smartly into the breach and holler, "Oh, yeah, those two unusual clam-shells at the beach", while his and my wife exchange looks and make mental notes and prepare future third-degrees.

However, as they say when they don't know any other way of getting back on the track, some old friends preserve not only their sanity, but their sense of humour.

Recently had a letter from such. Dave McIntosh, a toiler in the bleached vineyards of journalism. He says he has been writing politics in Ottawa for the Canadian Press for two centuries. This is known as understatement, or litotes, if you are taking English from me, and aren't you glad you aren't?

We went to University together, "fought" (mostly our way into the Regent Palace in London) together, and he set me up with the coldest woman I have ever met, when he couldn't keep a date and had me fill in.

Dave was the only non-freak in North House, which sounds like something out of Dickens, and was. A "residence". It sounds like a modern euphemism meaning someplace you are put away. Many of the inhabitants of the men's residence should have been put away then, and some have been since. Which proves nothing.

The "jocks" didn't like him because he laughed at them. If you are not up on the latest slang, jocks were the, in those days, crew-cut boys who knew that the way to get ahead was to be on the team, marry the right girl, and kick the right people in the face as you climbed the ladder. They, unfortunately, are still with us. The only difference is the ferocity of their sideburns, as compared with the shortness of their crew-cut.

The aesthetes didn't look like him, because he laughed at them. If you are not up on aesthetes, they are the people who chuckle over the latest vicious review of a play, who parrot anyone who has ever uttered a bon mot, who are seen at all the right places, but couldn't write a paragraph or a scene, or a poem. They are the flies who buzz around a carcass. It must be dead. If it shows signs of life, they shriek with alarm and retreat into generalities like, "Well, after all, he's only doing his own thing." If his "thing" is vomiting on the carpet, that's fine.

Sorry, chaps. Didn't mean to get mean. I have a toothache. Mac and I became friendly because I was the only non-freak in Middle House.

We were talking about old friends. And in his letter, Dave said something that struck me. He said, "Weeklies are a gold mine." He's right.

And that brings me to another old friend — my favourite weekly. Naturally, it's the weekly of which I used to be editor. It was with great delight that I read recently a letter to the editor in said weekly. It stated, "The former editors (that's me) were gentlemen." I agree.

Latest issue states that Bill Smiley is "a fine man and a great writer. I think the writer of the letter thus proclaiming has either a drinking or a mental problem, but I don't even care. Although I think it might have been a fine writer and a great man.

Another gem, same issue. Classified ad: "Notice: Would the person who got my gloves from my car Thursday evening and left me two pounds of butter please phone . . ."

A local correspondent begins, "Hi, dears, let's see what's on the old swizzle stick this week . . ." A lady who has never even licked a swizzle stick, I swear. It's gold, all right.

Local and Personal

Margaret Graham, Heather King and Valerie Asselstine left Toronto International Airport Sunday night for an eight-day holiday in Rome, Italy. They will visit Pompay, Naples and many other large centres there.

Miss Agnes Walsh spent the weekend with her niece, Mrs. Latimer and Mr. D. Latimer in St. Catharines.

SUBSCRIPTION BLANK

MADOC REVIEW LTD.

ADVERTISING — COMMERCIAL PRINTING

BOX 460 MADOC, ONTARIO

PLEASE ENTER MY SUBSCRIPTION

TO YOUR NEWSPAPER

FOR YEARS

MY REMITTANCE IS ENCLOSED

NEW ☐ 1 YEAR $5.00

& RENEWAL ☐ U.S.A. $6.00

NAME

ADDRESS

ANNUAL REPORT OF THE MEDICAL OFFICER OF HEALTH

(1971)

We have now gone through the fifth year of this Health Unit's existence.

The routine work, both in Nursing and Sanitational field went on without any major obstacles or difficulties.

The number of services provided have certainly increased in spite of the number of employees being kept at the same level, and the reports below show the pertinent figures.

A considerable amount of time has been spent on the pilot project of computerization of statistical and individual data.

No major outbreaks of communicable diseases were noted.

Public relations particularly with Medical Profession, Educational Authorities and Municipal Officials have been excellent.

C. R. Lenk, M.D., D.P.H., C.R.C.P. (C)
Medical Officer of Health.

Mrs. Jean Hyatt, Director, Public Health Nursing reported the activities of the Division for year 1971, as follows:

Home Visiting: 16,001 visits were made to 8,423 families; 2,298 office visits 1,804 families; 754 infants visited under 2 weeks; 889 infants visited 2 weeks to 1 month; 1,802 other infants 1 month to 1 year; 2,130 preschool children visited; 3,369 school children visited; 871 family planning; 146 home care; 1,422 adults; 233 aged; 79 cancer patients; 10 diabetic.

Prenatal and Post Partum: 348 mothers visited prenatally; 2,029 mothers visited post partum; 204 prenatal classes held, attendance - Mothers, 1,976; Fathers, 49; Students, 92.

Tuberculosis: 309 cases and contacts visited; 28 chest clinics held - attendance - 1,022.

Mental Health: 220 homes visited re cases assessed at Mental Health Clinic; 361 visits re after care programme Mental Health.

Orthopaedic: 321 Orthopaedic cases were visited in the home.

Hospital Visiting: 1,661 mothers were visited while still in hospital; 102 paediatrics visited while still in hospital.

Acute Communicable: 284 visits re acute communicable; 360 visits non communicable; Gonorrhoea - 19 - Contacts - 17; Syphilis - 2 - Contacts - 7.

Unclassified Visits: 115 not taken under care; 1,295 not home or not found; 424 organization and promotion of work; 110 errands and special activities.

Nursing Homes: 90 regular nursing home inspections to 20 nursing homes; 87 special home inspections; 177 total inspections.

Elementary and High Schools: 1,336 preschool registrations; 200 complete physicals - Bancroft; 97 rapid classroom inspections; 997 health inspections; 9,985 other inspections; 16,973 vision tests, 20 colour vision tests; 10,000 hearing tests, 506 special testing - 296 referrals; 100 group conferences with teachers (Elementary); 26 group conferences with teachers (Secondary); 865 teacher-nurse conferences; 2,985 other conferences with teachers (Elementary); 570 other conferences with teachers (Secondary); 110 conferences with family doctors; 4,713 conferences with secondary school students; 252 conferences with guidance; 1,892 conferences with school principals; 22 conferences with vice principals; 7 conferences with inspector; 2 conferences with co-ordinator education; 3 conferences with speech therapist; 15 conferences with school psychologist; 27 conferences with dentist.

Immunization and Child Health Conferences: 230 Child Health Conferences, attendance - 4,437; total inoculations - 3,202; total vaccinations - 1,025; infans seen by public health nurse - 1,057.

School Immunization: attendance - 7,768; inoculations - 6,765; vaccinations - 4,469.

7,186 tuberculin tested: High School students positive 87 High and Elementary school staff positive 21; 168 flu - Albert College; 425 flu - Ontario School for the Deaf; 83 flu - Wilson Concrete; 64 rubella - Ontario School for the Deaf.

DEATH OF AN OSTRICH

(By BARRY KOWALCHUK)

Ignoring the truth can only lead to disaster in to-day's dairy industry. Many purebred breeders in positions of authority have failed to face the truth because of satisfaction with the status quo or fear of what the future may hold. Our industry needs men who are willing to throw sentiment and mind-bogging tradition aside. They must objectively evaluate the needs of future markets and breed the kind of cow these markets demand.

Consider the following facts

FACT 1 - By 1980 it is estimated there will be less than 200,000 U.S. dairy farms. (Present estimated number is 400,000). This means greater profits, more business, for those fewer dairymen.

FACT 2 - The United States should experience a 12 per cent population increase of 23 million persons. More customers.

FACT 3 - Estimated average herd size will increase from 30 to well over 50 with greater proportion of herds in excess of 100 cows in milk. But capital costs tend to decline as herd size increases. Lower overhead costs.

FACT 4 - Production per cow is estimated to increase up to 30 per cent. Yet per capita milk consumption is estimated to drop by 20 per cent. Aggressive marketing needed.

FACT 5 - Specialists and consultants will be used more and more even by average dairymen. Herd management will positively be more demanding, due to multiplying technical developments.

FACT 6 - Genetic markers in breeding dairy cattle will become more exacting. Genetic advances will be more significant to improve production and efficiency. Better, more efficient cattle needed.

FACT 7 - Holstein Beef production is distinctly a coming industry. Demand for beef will increase 33 per cent in the 70's. Holstein Beef could add to its comes.

FACT 8 - HFAA itself foresees a more professional approach and procedures by modern thinking dairy businessmen, especially in regard to registered dairy cattle. Breed the best to obtain the best.

"Marginal, non-progressive dairy operations will have no place in the 70's. Aggressive competition, increased technical advances, rapidly changing dairy management and marketing advances, will effectively squeeze out all but the best."

The above quotations were taken from an ad of the Holstein-Friesian Association of America. One cannot help but be impressed with their acceptance of these hard, cold facts. Our purebred breeders must take the same approach. Surely we can couple the years of valuable experience of our breeders with the reams of factual research available and develop breeding programs to keep Canadian dairy cattle tops in the world.

The HFAA offers a further challenge: "No two ways about it, the 70's offer a threat or a great opportunity for every dairyman." If the purebred breeders do not take up the torch, it will soon be more than their heads that are buried in the sand.

DRY CLEANING SPECIAL

SWEATERS, SHIRTS SLACKS, TROUSERS

39c

When accompanied by a similar article at regular price.

"Special good to March 25"

CROWN CLEANERS

TWEED 478-2603

W. P. (Bill) KINLIN LTD.

COMPLETE INCOME TAX SERVICES

Personal, Farm, Business & Corporate Returns

Company Formation, Company Management

Bookkeeping Services

Estate Planning

PHONE MARMORA COLLECT

472-3123

P.O. BOX 339 MARMORA, ONT.

O.P.P. REPORT

During the week of March 3rd to March 10th, 1972, officers of Madoc Detachment, Ontario Provincial Police investigated nine motor vehicle accidents; eight of property damage and one of personal injury with one person taken to the hospital.

There were 23 charges laid under the Criminal Code of Canada, Highway Traffic Act, and Liquor Control Act. There were 15 traffic warnings issued.

There was one request for assistance with one report of theft. There were 24 other general occurrences.

Eighteen and three-quarter hours were spent in Criminal Court with Judge R. C. Jackson registering 15 convictions.

Communication is a problem in teaching driving, as in all other aspects of human relations.

Towards the end of one of a series of brush-up driving lessons, the instructor told his student, "put your hand out the window when you want to stop." At the next lesson she said, "That stopping tip was bunk. I tried putting my hand out of the window, and went three blocks without even slowing down!"

R. N. Dowe, Sergeant

Friendly Hints

SALT FOR PIGS

Pigs deficient in salt will lick their cages for it. Other salt-deficient symptons include a decrease in effielency of feed utilization, and daily gain, a depraved appetite and an unthrifty appearance. One experiment showed that pigs receiving no salt in their ration required 174 pounds more feed per 100 pounds of gain and their rate of gain was only half as fast as pigs given adequate salt. One pound of salt saved 278 pounds of feed, according to the U.S. Salt Institute.

Salt is normally added at a level of ½% in the total ration of swine. It should be included in the ration, but can also be self-fed in a mineral box. This is insurance if the animals need more than the amount included in the ration.

Toxic symptoms have been produced in pigs, which were starved for salt for several months, and then given feed with 1.5 to 2.0% salt all at once with no drinking water. The most marked symptons were nervousness, staggering, pronounced weakness, paralysis of the hind legs and general paralysis.

Excessive salt in swine rations is a very rare occurrence. You should be aware of the danger, however, in case it might occur. To avoid toxicity, follow these precautions:

1. Avoid starving pigs for salt.
2. Make sure pigs always have excess to plenty of clean, fresh water. Excess salt is not a problem if plenty of water is available.

Madoc Co-operative Association

ONTARIO SPONSORS STUDENT ENTREPRENEURS FOR SUMMER

A project, to involve about 750 students in the 15 to 19 age bracket in an economic educational program this summer, was outlined by Labour Minister Fern Guindon last Friday. It will be a co-operative effort of the Ministry of Labour and Junior Achievement of Canada, a non-profit educational organization.

The program, "Ontario Youth Summer Enterprises", is sponsored as part of the Provincial Government's 'Summer 72' program. It will provide opportunities for male and female students to run their own miniature companies during July and August.

The participants will learn by facing the same situations and tackling the same problems as most businesses. Each of the miniature companies of 25 students will produce and market its produce, items such as artificial flowers, beer can lighters and desk pens. The students' summer will be filled with challenging experiences such as selling to the public, often door to door, keeping books in order, preparing and discussing company reports and policy, developing relations with his or her co-workers as well as surmounting the daily crises of keeping an enterprise productive and profitable.

The companies will have access to the advice of college students hired under the program to act as co-ordinators.

Resource people from business and the community will also assist mainly in special seminars including one on how to approach job hunting in the future.

The participants may earn some remuneration depending on the profitability of their enterprise. Mr. Guindon emphasized, however, that it is expected the students will profit primarily from the involvement experience, offering an understanding of business, an insight into human relations and leadership training as well as practical vocational experience.

This summer's program which will be operated in up to 14 communities is a dramatic expansion of a highly sucessful pilot project conducted last summer in Windsor, also sponsored jointly by Junior Achievement and the Department of Labour.

Junior Achievment in co-ordinating the program, will employ many of their proven materials and methods as well as the facilities used in their regular program. The regular program, which runs from October to May, involves 3,800 of Ontario's youth.

Further information regarding this summer program may be obtained by contacting Junior Achievement of Canada at 145 Yonge Street, Toronto 1.

COME ONE - COME ALL

TO THE

Pancake Festival

and

Maple Syrup Demonstration

ON

SAT. and SUN., MARCH 25 & 26

and SAT. and SUN., APRIL 1 & 2

at

MOIRA COMMUNITY HALL

(Formerly Moira United Church)

PANCAKE and HAM DINNERS - Served by Crescent Rebekah Lodge

Served from 11:30 a.m. to 5:00 p.m.

SAP COLLECTING and BOILING DOWN AT CHAS. IRVINE'S SUGAR BUSH

ADULTS, $1.25 CHILDREN (under 12) - 50c

I·D·A DRUG STORES

"WELL WORTH LOOKING FOR"

MARCH HEALTH and BEAUTY SALE

THESE ARE JUST A FEW OF THE MANY EXTRA-LOW PRICES IN EFFECT FROM THURSDAY, MARCH 16 to SATURDAY, MARCH 25. COME IN . . . CHECK ALL OF THEM . . AND SAVE!

LISTERINE ANTISEPTIC 12 oz. PLUS 25% MORE = 15 oz. SUGG. LIST 1.49 — 94c

Dee Tee GREEN PLASTIC GARBAGE BAGS 1.25 mil gauge—26"x36" 10 BAGS to PKG. with TIES — 27c A PKG. At This Low Price, We Reserve the Right to Limit Quantities

500 5 GRAIN DTC A.S.A. TABLETS — 69c

SKINNY DIP LEMON FRAGRANCE AFTER BATH COLOGNE 8 oz. SUGG. LIST 3.00 — 1.99

LIGHT BULBS 1000 HR.—INSIDE FROSTED 40, 60 or 100 watt — 6 BULBS (phgd. 2 of a kind) 99c

Dee Tee MOTH KILLER 1 LB. TIN SUGG. LIST 79c — 66c

IMPERIAL "SKIN THIN" RUBBER GLOVES SOLD ONLY IN DRUG STORES RED—SMALL, MED. or LARGE SUGG. LIST 98c — 77c

77c SPECIALS

"GREAT BODY" PROTEIN SHAMPOO 3.5 oz. SUGG. LIST 1.09 — 77c

VO5 SHAMPOO REG., DRY or OILY 3½ oz. SUGG. LIST 99c — 77c

STERADENT POWDER DENTURE CLEANER 7 oz Tin SUGG. LIST 1.03 — 77c

LISTERINE THROAT LOZENGES 3 FLAVOURS SUGG. LIST 99c — 77c

JOHNSON'S BABY SHAMPOO 12 oz. SUGG. LIST 1.89 — 1.33

WAMPOLE MAGNOLAX REGULAR or MINT 16 oz. SUGG. LIST 1.69 — 98c

VICTORS COUGH DROPS SUGG. LIST 15c ea. — 2 FOR 25c

WE RESERVE THE RIGHT TO LIMIT QUANTITIES.

99c SPECIALS

SOMINEX TABLETS 20's SUGG. LIST 1.45 — 99c

BAN 'SUPER-DRY' SPRAY ANTI-PERSPIRANT REG. or UNSC. 4 oz. SUGG. LIST 1.37 — 99c

ANACIN TABLETS 100's SUGG. LIST 1.45 — 99c

PACQUIN HAND CREAM 3 TYPES 5½ oz. SUGG. LIST 1.49 — 99c

RUPERT'S I.D.A. DRUGS - 47 Durham St. S. - 473-4101

LOOKING BACK ...

50 YEARS AGO
March 23, 1922

The typhoid fever epidemic is spreading in the village and the following are ill with the disease or are showing symptons of having it: Frank Sweet, Arthur Sweet, Wilfred Auger, Mabel Inkster, W. D. Donnelly and little daughter Grace; Donald McInroy, Grace, Frances and Tommy Crawford, and a little child of Mr. M. Kouri.

The town clerk in a small town in Scotland had the misfortune to lose his leg in a railway accident. As a mark of appreciation of his long services, the council agreed to provide him with an artificial limb, which they accordingly did as soon as he was sufficiently recovered. A few months afterwards the same official was unlucky enough to have his other leg fractured in a trap accident. The mishap was naturally the topic of much discussion in the little town and one old man was heard to remark: "It's a gey bad business for the puir man, but is it his ain leg or the leg that belongs to the toon that's broken?"

Mr. Charles Lahey, President of the Madoc Iron and Steel Company, a company organized for the purpose of treating the Hastings County re-factory ores was in Madoc this week. Some time ago it was announced in these columns that this company was in possession of a secret process for manufacturing steel from without any expensive alloys. We are informed that Mr. Lahey junior, the possessor of this secret process, is moving into Madoc and will occupy the house known as the Dan Ross property, near the G.T.R. station.

Professor Jackman of Toronto University will give a lecture in the Empire Theatre, Madoc, on Friday evening, March 24th, at 8:00 p.m., subject: "The Proper Adjustment of the Rural and Urban Industries." A demonstration of the Radio Telephone will be given from the Pittsburg and other broadcasting stations. The programme will consist of an address delivered by Norman S. Stamm on the Junior Civic Club and its aim. Vocal and instrumental selections by Richard Knotts, baritone, and Madame Dix Bysselle. Admission 25c. Doors open 7:30 p.m.

Marriage — At the Manse Orillia, Ont., on March 1st, by the Rev. N. H. McGillvray, Jennie Ethel Brown, daughter of the late Jas. Brown of Southampton, Ont., to Frederick J. Campbell, son of Thos. Campbell of Madoc, Ont. They were attended by Mr. and Mrs. Frank Pringle, 100 Cameron Street.

24 YEARS AGO
March 18, 1948

Mr. John McKenzie celebrated his 92nd birthday on Tuesday, March 18th. Mr. McKenzie celebrated his birthday quietly at his home in the village. He enjoys good health, and when weather permits he is a familiar figure on Madoc streets. The citizens of the village and community extend to him birthday greetings.

Fresh from winning the Bata Trophy, emblematic of the Trent Valley Hockey League Championship, on Friday over the Norwood crew, Gus Leonard and his youthful Marmora squad, supported by four Norwood players, took a four-goal lead on Tuesday night at the local arena in the first game of a home-and-home series in the Intermediate "C", O.H.A. playdowns by defeating the Bloomfield Skychiefs 7-3.

Citizens of Madoc and the adjacent Townships and Villages will have an opportunity to learn about the larger High School District proposed for Centre Hastings at a public meeting in the Legion Hall (Madoc Town Hall) on Tuesday afternoon, March 23rd, at 2:30 p.m. The area proposed will include Elzevir, Marmora and Lake, Madoc, Huntingford and Huntingdon Townships, and Tweed, Marmora, Stirling, Deloro and Madoc Villages. From discussions heard from time to time, there seems to be a divergence of opinion among citizens as to whether the proposed area would work or whether it would be an improvement on the educational facilities already offered. However, it is a matter that will have to be decided and it is hoped by members of the Municipalities involved that there will be a good attendance at this meeting.

Thirty-three boys took part in the Annual Seed Judging Competition in the Community Hall, Stirling, on Friday, March 5th. The Championship Trophy donated by the late Mr. J. W. Haggerty, was won by Mr. Bud Heath, of Campbellford, R.R. 2, who was tied with Bruce Holton, Belleville, R.R. 5, but the tie was broken on the total for reasons. The H. R. Tompkins medal for the high boy in small seeds and weeds identification was won by Bruce Holton, while the A. O. Dalrymple special for the high boy in coarse grain judging was won by Bud Heath. The C. E. Bishop and Sons Coaches specials were won by the teams of Douglas Harry and Bob Burkitt.

Births — At Mrs. Keller's Nursing Home, Madoc, on Wednesday, March 10th, 1948, to Mr. and Mrs. Reginald Yates a son.

At Mrs. Keller's Nursing Home, Madoc, on Thursday, March 11th, to Mr. and Mrs. Robt. Armstrong, a daughter.

15 YEARS AGO
March 21, 1957

A young Toronto expectant mother and her husband were saved from death by drowning near Marmora on Friday, only to later die of injuries received when their late model sedan skidded into the side of a northbound C.N.R. freight train on No. 7 highway, east of Marmora. Mrs. Nancy Warrington, 22, of 80 Clairview Heights, Toronto, and her 25-year-old husband, Douglas E. Warrington, were thrown from their car into a swamp when the train ripped the side out of their car. They were pulled from two feet of water by members of the train crew, and were rushed to St. Joseph's Hospital at Peterborough where they later died of injuries. Doctors in Peterborough failed in a desperate attempt to save the young mother's unborn child but the baby was still-born.

A kitchen shower was given for Miss Claire Holmes, a bride to be, on Wednesday evening, March 13th, at the home of Mrs. Frank O'Rourke. Over forty women and girls were present and she was the recipient of many lovely and useful gifts.

The staff and students of Madoc High School recently held "Open Night" for the parents and friends. The gymnasium was filled to capacity for the occasion. After welcoming the guests, the chairman, principal C. A. Howse, called on Flight Sergt. Wildish, of Trenton to lead the Cadet Band in a number of selections. Under the direction of Miss L. West, the girls' gym classes put on a demonstration of folk and ballroom dancing. In the absence of Mr. T. Beattie, Mr. Philo Harris brought greetings from the Centre Hastings High School Board. From 9:10 p.m., the guests were free to inspect the new wing of the school and the numerous displays. For the last section of the program the guests assembled in the gymnasium where they heard selections by the choir under the direction of Miss A. Nickle and boys' quartet, directed by Miss L. West. The junior and senior boys basketball teams were congratulated by Mr. Kelvin Kincaid on winning the two basketball titles for the Centre Hastings High School District. The Arthur-Hubert scene from Shakespeare's King John, was ably performed by Richard Taylor and Lorne Teskey, under the direction of Miss M. Fonseca. Another highlight of the evening was the showing of the coloured slides by Mr. D. Drinkwalter.

Birth — At Barker's Nursing Home, Marmora on Sunday, March 3rd, 1957, to Mr. and Mrs. Milton Whiteman of Madoc, a son.

ELDORADO

Mrs. Wayne Blackburn is a patient in the Belleville General Hospital.

Mr. and Mrs. Kelvin Boyle of Brampton and Mr. and Mrs. Kenneth Boyle of Hull spent the weekend with Mr. and Mrs. Cecil Boyle and all attended the Lunman and Boyle wedding at the Eldorado United Church.

Miss Joyce McCarey of Belleville spent the weekend with Mr. and Mrs. Earl Blakely.

Mr. and Mrs. Ivan Sine were Sunday evening supper guests of his parents Mr. and Mrs. Karl Sine of Belleville.

Mr. and Mrs. 'Bud' Johnson and Miss Carol McCann of Peterborough were Sunday evening supper guests of Mr. and Mrs. Melvin Johnson.

Mrs. Jerry Marrison is spending a few days in Peterborough with Mr. and Mrs. Herman Roy and daughter of Peterborough.

Master Mark Blackburn is spending a few days with his grandparents Mr. and Mrs. Elmer Cotten of Harold.

Eldorado and Bannockburn Women's Institute

The March meeting of the Eldorado and Bannockburn W.I., which was held at the home of Mrs. Frank Palmer, was opened by singing the Ode and repeating the Mary Stewart Collect.

The Vice-President, Mrs. Harley Blackburn, welcomed all to the meeting, including Mrs. Glenn Barker, the District President.

The minutes of the last meeting were read and approved followed by a Treasurer's Report.

A report from the Executive Meeting was given by Mrs. Melvin Johnson. She reported that the District Annual Meeting will be held on May eighteenth at Boulter in North Hastings.

Mrs. Frank Palmer and Mrs. Melvin Johnson were elected as the nominating committee.

The Vice-President reminded all convenors to have reports ready for the next meeting.

The roll call, "A resolution of ones choice" was given by eleven members and one visitor.

The collection was taken.

Mrs. Cecil Blackburn, the convener for "Resolutions" gave the motto "Good resolutions lead to a happier future."

She introduced the speaker Mrs. Glenn Barker the District President who spoke briefly on love and being an individual rather than following someone else's footsteps exactly.

Mrs. Melvin Johnson thanked the speaker and presented her with a gift.

Lunch was served by the hostess and her assistants and a social half hour was enjoyed.

REVIEW CLASSIFIEDS FOR QUICK RESULTS!

BELL CANADA SPENT $155,000 IN MADOC IN 1971

(Continued From Page 1)

$471.6 million budget — more than two-thirds — was for new plant and equipment to meet current customer demand resulting from new or expanded residential, business and industrial developments.

About 12 per cent of the capital budget went for modernization and innovation.

In Madoc the company paid $3,028.00 in municipal taxes. This was part of its total tax bill of $174,352,000 for the year.

"In this business" the report states, "capital must be spent in advance of customer need — well ahead of the time when revenues may be realized from the investment — to ensure that services will be available where and when required."

"A continuing, orderly and progressive program of construction is needed to maintain current levels of service, to meet rising demands for telecommunications services, to take advantage of opportunities to serve better through technology, and to keep costs as low as practicable."

Highlights

The report notes that in 1971 Bell Canada . . .

- Formed a new computer communications organization head-quartered in Ottawa, with Canada's largest pool of expertise serving the computer/data industry;
- Established Tele-Direct, a separate, wholly-owned company to manage all aspects of the production, distribution and advertising of Bell Canada's alphabetical and classified directories;
- Placed in service Canada's first SP-1 (stored program) electronic switching system to provide regular telephone service — at Aylmer, Que., in December;
- Issued convertible, preferred shares of par value of $52 each and carrying a fixed dividend of $3.34 per share annually, and which provided $100,531,000 after payment of underwriting and related expenses;
- Sold three bond issues: a $65 million issue in March, at par, maturing in 1992, priced to yield 8.0 per cent; a $25 million 7½ per cent issue in November, maturing in 1978, priced to yield 7.45 per cent; a $65 million 8.0 per cent issue in November, maturing in 1994, priced to yield 8.05 per cent.
- Obtained $290 million, about 60 per cent of the total funds required in 1971, through earnings retained and reinvested in the business, depreciation allowances and other internal resources.

Statistics

Operating results and statistical data contained in the report follow, with the corresponding figures for 1970 in brackets.

- Net income, $147,290,000 ($133,262,000).
- Net income per share, $3.76 ($3.52). Most of the increase was due to reduced federal income tax rate.
- Rate of return on total average capital, 7.4 per cent; (7.2 per cent).
- Operating revenues, $1,018,787,000 ($936,636,000).
- Operating expenses, $639,737,000 ($578,453,000).
- Dividends paid to shareholders totalled $106,552,000 ($96,362,000).
- Common shareholders at year's end, 233,976 (241,971); in both years 97.6 per cent of all shareholders were resident in Canada.
- Total payroll, $333,845,000 ($301,899,000).
- Employees, at the end of 1971, 39,136 (39,079).
- Telephones in service at year's end, 6,295,258 (6,007,507).

COOPER

Mrs. Alex Clarke was hostess to a tupperware party on Tuesday afternoon.

Mrs. Harold Bailey, Madoc stayed several nights with Mr. and Mrs. Fred Bailey last week.

Miss Bonnie Holmes, Belleville spent last weekend with her parents Mr. and Mrs. Gordon Holmes.

Mr. and Mrs. Bill Walker, Lisa and Tracey, Kingston were weekend visitors of Mr. and Mrs. Alex Clarke.

Mr. and Mrs. Bill Hughes, Colin and Katherine, Amherstview spent the weekend with Mr. and Mrs. Rex Rollins.

Mr. Lorne Irwin and Mr. Ross Rollins spent the weekend with Mr. Harold Lyons, Fernleigh.

Mr. and Mrs. Frank Brough, Foxboro entertained a number of snowmobilers on Sunday.

Mr. and Mrs. Harry Brown and family, Madoc were Sunday visitors of Mr. and Mrs. Glenn Rollins.

Congratulations to Mr. and Mrs. Cor. in't Veld on the birth of their new grandson born on Sunday to Mr. and Mrs. Fred Kyte, Cranbrook, B.C.

FLOWERS FOR EASTER
POTTED PLANTS and CUT FLOWERS
TOWN and COUNTRY GREEN HOUSE
GAVIN and TONI ADAMS
Phone 473-2914 Madoc, Ontario

ANNOUNCING
HORN OF PLENTY
KENTUCKY CHICKEN
FOR MADOC
WATCH FOR OUR OPENING
YOUR HOSTS
MADOC DAIRY BAR

DON'S GULF SERVICES
Phone 473-2355,
Nights 473-4244
SERVICE STATION - MINOR REPAIRS - TIRES - BATTERIES and ACCESSORIES.
FUEL OILS - GAS - FURNACES - HUMIDIFIERS - Etc.
All Services Radio Dispatched
DON'S TAXI ON CALL

FOR ALL YOUR INSURANCE NEEDS
Contact
W. J. NAYLER
Your Independent Insurance Agent
89 E. St. Lawrence Street, Madoc, Ontario
PHONE 473-2473

SALE ENDS MARCH 27TH
CANADIAN TIRE
Save $2.00 on each gallon
Mastercraft INTERIOR LATEX SATIN
A Canadian Tire Home Product
Mastercraft
Interior 1-Coat
SATIN LATEX
5.95 Regular $7.95 GALLON
Quart Reg. $2.35 . . . 1.85
In White, Light, Intermediate and Deep Tinting Bases
Another 'March of Values' Home Maker Special!
Paint like a pro, with professional results. The high-hiding power—ease-of-application and quick drying time will amaze you. By the time you've cleaned your tools in soap and water, you're ready to move back in. (Dries in 30 minutes). 2978 decorator colors to choose from. Colorant Included!
ARMOR COAT LIQUID PLASTIC CLEAR GLOSS
LIQUID PLASTIC Polyurethane 2.45 QUART Reg. $2.95
½ Pint reg. 98¢ .85 Gallon reg. $8.95 6.95
A superb interior/exterior protective finish for wood or metal—practically like a layer of glass! In clear gloss or satin. No priming or sealing required.

MORE 'March of Values' SPECIALS
REGULAR $8.98 Proctor-Silex Kettle 7.99 — Gleaming polished aluminum body. Decorator plastic handle and top. Automatic shut-off. 2 quart capacity.
REGULAR $18.99 Ronson Electric Knife 15.95 — Almost unbreakable 'Lexan' handle. Dual 3" hollow-ground, stainless steel blades. 8 foot detachable cord.
SPECIAL PURCHASE! Electric Can Opener 5.99 — Single lever action for cans of all shapes and sizes. Cord storage compartment. Molded in impact plastic.
SPECIAL PURCHASE! 4-Jewel Alarm Clock 2.77 — Luminous hands on a square 4" dial. Top-mount touch-button alarm stop. Choice of your color if you hurry.
REDUCED! Sony Portable Table Radio 16.88 — All transistor chassis, sensitive tuning and 4" speaker, make it a value worth listening for! 3 'D' batteries.

Reduced! 'Storm Chaser' WIPER BLADES
Chevrolet and Pontiac (most) and others Regular $2.59 - 16 inch Blade
Reg. 98¢ MILEAGE-MINDER .59 'March of Values' special — It's magnetic or adhesive!
2.19 Similar savings on other makes and models sale priced from 1.59 to 2.39 Reg. $1.89 to $2.85

EXTRA! Cash and Carry BONUS COUPONS
CANADIAN TIRE ASSOCIATE STORE
KEN NIELSEN, Proprietor
MADOC, ONTARIO
Use your Canadian Tire CREDIT CARD

BUY! SELL! SWAP! READ and USE THE WANT ADS

COMING EVENTS

BAKE SALE
in Nayler's Garage
SAT., APRIL 1st
Beginning at 10:00 a.m.
Sponsored by
MADOC POET TOPS

BINGO EVERY WEDNESDAY night at 8:00 p.m. in the Madoc Legion Hall. 17 Regular Games for $5.00; 2 Share-the-Wealth; 1 Jackpot, $100. (55 numbers). Under the auspices of Ladies Auxiliary. Admission, 50c; extra cards, 25c. tf.

NOTICE
Re: Meeting
To Discuss The Building of the
Proposed Medical Centre
Wednesday, March 29th
at 8:00 p.m.
in the
TOWN HALL
11-1

BEEF DINNER
St. John's Parish Hall
Thursday, April 6th
starting at 5:00 p.m.
12-1

DANCE
at
THE HAYLOFT
Saturday, April 1st
Flinton Park, Actinolite
featuring
THE COUNTRY FOUR
Admission: $1.50 per person
$2.50 per couple.
12-2

MAMMOTH BAKE SALE
Saturday, April 8th
10:00 a.m. to sell-out
in the
SUNDAY SCHOOL ROOMS
Sponsored by Trinity U.C.W.

Trent Valley Country Jamboree
STIRLING THEATRE
Stirling, Ontario
SATURDAY, MARCH 25TH
at 8:30 p.m.
Proudly Presents
Recording Star Clint Curtiss
Lyle "Krazee" Couch, talented Sheila Ervine, and little Miss Bonnie Dixon from Sillisville, plus Brockville's own singing song-writer Fred Harper, and Cheryl Wood. Stage band, "The Country Kings", with lots of good pickin' and singin'.

Tickets on sale at Hastings Cable Vision, or East End Restaurant, Tweed, or phone 395-2674. Advance tickets, $1.50; at door, $2.00. Buy in advance - you may win a prize.
12-1

FOR SALE

Madoc
SMALL APPLIANCE REPAIR
REPAIRS TO ALL MAKES and MODELS OF SMALL APPLIANCES
HOOVER SALES & SERVICE
Own a Hoover Washer and Dryer for the same money as you spend at the coin wash each month.
72 WASHER with SPIN DRYER
$14.00 A MONTH
72 DRYER $9.00 A Month
72 VACUUMS $2.00 A Month
Good Rebuilt Vacuums
We also Buy Old Vacuums
VACUUMS & POLISHERS OUR SPECIALTY
(Across from the I.G.A. in Madoc)
PHONE 473-4348

FOR SALE

AUCTION SALE
FRI., MARCH 24th
SAT., MARCH 25th
3 MILES NORTH-WEST OF FRANKFORD
North off 401 at Interchange 88 To Frankford Then Turn West To Stockdale and North 1½ Miles On 8th Concession Of Murray Township.

FRIDAY, MARCH 24TH
AT 1 O'CLOCK

Complete Dispersal of 55 Registered Holstein Cattle - Consisting of "Rockman", President and Petro Daughters. Three Very Good Petro Sells With Two Daughters. Other Sires Include Romandale Maximus and A Dutch-Croft Fury Lad. Catalogues on Request, Wm. Moore, Cobourg on Pedigrees.

SATURDAY, MARCH 25TH
AT 12 O'CLOCK

Massey-Ferguson No. 165 Diesel Tractor 540 Hrs. Front-End Weights; Belt Pulley In Excellent Condition; International No. 434 Gas Tractor 3 Yrs. Old In Excellent Condition With Kelly Front-End Loader; International 3 Furrow Trip Beam Adjustable; High Speed Bottoms 3 Yrs. Old; New Holland No. 717 Single Row Forage Harvester; John Deere 14T Baler; New Holland Super 21 Forage Blower With Pipes; McKee 9 Tooth Chisel Plough; New Idea 14 Ft. Self Unloading Forage Box; Allis Chalmers No. 66 P.T.O. Combine; International 7 Ft. Power Mower (Trail Type); Morril 5 Wheel Side Delivery Rake; Gehl Hammer Mill With Corn Attachment; International 16 Run Tractor Seed Drill; International 17 Tooth Cultivator; Case Bale Elevator (P.T.O. and Electric); Cockshutt 4 Ton Wagon and Rack (New); International No. 130 Manure Spreader Single Beater (3 Yrs. Old); Sky Chief 3 Pt. Hitch Post Hole Auger; 16 Ft. Grain Auger; Bale Buncher; Otaco Rubber Tired Wagon and Rack; 4 Section Finishing Harrows; 3 Pt. Hitch (Piston Pump) Weed Sprayer; 3 Pt. Hitch Corn Cultivator; Set of Sleighs; 2 Heat Housers; 2 Wheel Truck Trailer; Sawing Machine on Wheels; Scraper Blade; Tractor Chains; 8 Ft. Chain Harrows; International 3 Furrow Plough on Steel; 3 Pt. Hitch Fertilizer Broadcaster; Anvil; Cement Mixer; 32 Ft. Extension Ladder; 30 Ft. Endless 6 Inch Drive Belt; Barn Jack; 3 Drum Steel Roller; Snow Fence; Lincoln 225 Amp Electric Welder; Sets of Taps and Dies; Drill Press; 1 H.P. Electric Motor; Quantity Pine Lumber; Surge Milker Pump (New Motor); Double Sink; 1¼ Inch Piping for 30 Cows; Wood's 33-Can Milk Bulk Tank; Stainless Steel Pail and Strainer; Cattle Dehorners; Cattle Clippers.

HOUSEHOLD CONTENTS
Beds; Dressers; Studio Couch; Sideboard; Washstands; Crocks; Sewing Machine.

AUCTIONEER'S NOTE - No reserve as farm is sold. Lunch available.

ROYCE HANNAH - Owner
BOB SULLIVAN - Auctioneer
Plainfield - 613-477-2672

RENT - A - TRUCK
HOUR - DAY - WEEK MONTH
ALL SIZES
Coves MARINE
Tweed, Ont.
Ph. 478-3304

EVEN THE BEST T.V. SOON [illegible] Pigden's Radio & T.V. [illegible] Madoc. tf

FOR SALE

FOR SALE — Zenith Portable Electric Dishwasher, like new. $150.00. Phone 473-4060. 11-2

FOR SALE — 1969 Fastback Mustang, V-8 Automatic, Acapulco Blue, 30,000 miles, in good condition. Contact Colin Chambers, 473-4028, after 5:00 p.m. weekdays, or on weekends. 11-tf.

1967 CHRYSLER NEWPORT
4-DOOR SEDAN
8 CYL. AUTOMATIC
POWER STEERING
POWER BRAKES
RADIO
PIGDEN MOTORS SALES LTD.
MADOC ONTARIO

FOR SALE — Portable sawmill mainly steel constructed. Will saw anything from six to twenty ft. in length. Takes two men to operate. Easy to move. Sold with fork lift truck and binding tools. Going cheap. Garfield Hutchings. 705-754-2253. 11-4p

FOR SALE — 1970 Plymouth Valiant, 6' cylinder, automatic, 4-door, radio, in excellent condition. Apply 36 St. Peter Street, or Phone 473-2420. 11-1

FOR SALE — 1971 Plymouth Sports Fury 2 dr. hard-top. 360 motor, automatic transmission F78x15 W.W. tires. Light pkg. Power steering, power brakes, radio, left remote control mirror, three speed wiper's, rear window defogger, H. D. suspension. Body side protector moulding. Paint: autumn bronze metallic. Roof: vinyl, black. Interior, dark saddle, vinyl bench seats. Mileage, 17,559. Phone 473-4368, Mrs. Ken Holmes (evenings). tf.

FOR SALE — Hay, 1971 Crop, red clover seed. $20 per bushel. Harry Danford, Springbrook, Ont. 395-3289. 12-1p

FOR SALE In Madoc — Two-storey home with 3 bedrooms, study, large living-dining room, large kitchen, 4-pc. bath, very pretty treed lot. Close to schools and stores. Phone 416-640-3827 or write Box 326 Stouffville.

FOR SALE — T.V., Hi-fi and Radio Combination. Phone 473-4143. 12-1p

FOR RENT

APARTMENT FOR RENT — Three-bedroom apartment with living room, dining room, rec room and half basement. $135 per month. Heat and hydro not included. Twelve miles north of Belleville. Phone 472-3128 or 472-3200. 35-tf

FOR RENT — Three-room Apartment heated, with bath. Phone 473-4118. 50-tf

FOR RENT — Spacious modern two-bedroom Apartment with electric heat and parking [illegible] 12-1

LOST

LOST — Black and white [illegible] 12-1

FOUND

FOUND — [illegible] Madoc [illegible] 12-1

HELP WANTED

REPRESENTATIVES WANTED
Join Ontario's most aggressive Real Estate Company, good commission arrangement, ideal supervision, large advertising quota, agents required for Madoc and surrounding areas.
For further information contact Clarence McCormack, H. Keith Limited, Box 56, Apsley, telephone 656-4465. 11-3

HELP WANTED — Mutual of Omaha requires a representative in the Madoc area to assist in group enrollment and to service existing business. Highest commissions and bonuses in the industry with a product second to none.
Submit resume in confidence to Box 460, Madoc. 12-2

SALESMAN OR AGENT WANTED
DEPENDABLE MAN WHO CAN WORK WITHOUT SUPERVISION. Earn $14,000 in a year plus bonus. Contact customers in Madoc area. Limited auto travel. We train. Air mail W. Y. Dickerson, Pres., Southwestern Petroleum Corp., Ft. Worth, Tex. 12-1

WANTED

LAND WANTED — A Fast Cash Deal for cut-over land, scrub bush, surface rights, abandoned farms and inaccessible waterfront. Send location, price, to Orville Morley, Norval, Ontario. 27-26

WANTED — Cash for your old Vacuums, Polishers and Small Appliances. Phone 473-4348.

WANTED — Isolated piece of bush property or abandoned farm. 100 or more acres. Some cleared areas desired. R.R. 1, Box 129, Gilmour, Ontario. 11-2

NOTICE

SEPTIC TANK PUMPING
Also
SUMP PUMP RENTALS
Telephone Tweed 478-3333
or Northbrook 336-2446
J. A. MUMBY

KEITH CHAMBERS and SON
Painting & Decorating,
Paperhanging, Spraypainting,
Residential & Commercial
Jan. 13 73*

TELEPHONE ACCOUNTS — Pay your Telephone Accounts at Johnston's Rexall Pharmacy, at no extra charge. 23-tf

TAILORING — Complete Alterations to Mens and Ladies Garments. Suits made to order from your cloth or ours. Spurrell the Tailor, 402 Front Street (next to Upper Bridge), Belleville, Ontario. Closed Wednesdays. Tel. 968-8080. 8-tf

WILSON & LEONARD
SEPTIC SERVICE
Tanks & Cess Pools Pumped
PHONE
MARMORA 472-2225,
STIRLING 395-2001,
MADOC CASH & CARRY LUMBER
473-2366.
tf

WANT TO LEARN TO DRIVE TRACTOR TRAILERS??
NOW you can train right here in Canada and be paid while doing so. For application and interview write
Safety Department
Trans Canada Transport Training
Suite 316 - 207 Queens Quay West
Toronto 117, Ontario
or call 416-864-9381
11-3

NOTICE

NOTICE TO CREDITORS AND OTHERS
CREDITORS and others having claims against the estate of ALICE LILLIAN MAYNARD, late of the Village of Madoc, in the County of Hastings, Widow deceased, who died at the Township of Elzevir, in the County of Hastings, on the 22nd day of February, 1972, are notified to send to the undersigned Solicitors for Frederick Trotter, the Administrator of the Estate before the 31st day of March, 1972, particulars of their claim in writing, after which last date he will distribute the Estate amongst the persons entitled thereto, having regard only to the claims of which he then has notice, and he shall not be liable for any part of the Estate so distributed to any person of whose claim he had not notice at the time of such distribution.
Dated at Madoc, Ontario this 6th day of March, 1972.
WHITE & WHITE,
Madoc, Ontario,
Solicitors for the Administrator.
10-3

ENGAGEMENTS

Mr. and Mrs. Charles L. Marseilles announce the engagement of their daughter, Janice Maria, to Robert John Thompson, New Haven, Conn. son of Mr. and Mrs. John Thompson, Malton, Ontario (formerly of Eldorado). The marriage to take place May 6th, at Christ the King Church in Jacksonville, Florida.

Mr. and Mrs. Joseph Foley, R.R 1, Madoc., announce the engagement of their daughter, Carol Elizabeth, to Mr. David George Paranuik, son of Mr. and Mrs. George Paranuik of Madoc.

The wedding to take place in Sacred Heart of Mary Church, Madoc, on Saturday, April 15th, 1972, at 3:00 p.m.

CARD OF THANKS

The family of the late Mrs. Katie Grentz would like to extend a sincere thanks to all their friends, relatives and neighbours for their cards, flowers, spiritual offerings and expressions of sympathy during their recent bereavement.

Special thanks to Dr. McIntosh of Belleville, Father P. H. Murphy, the nurses of sixth level of Belleville General Hospital and also the Cassidy Funeral Home in Tweed. 12-1p

I would like to thank my friends, relatives and neighbours for flowers, gifts and cards I received while a patient in the Belleville General Hospital.

Also thanks to Dr. Parkin, Dr. Lyons, nurses and staff on the seventh floor and in the intensive care unit.
Mrs. Myrtle Young. 12-1

We wish to convey our sincere appreciation for messages of condolence and acts of kindness during our recent bereavement.
Ruth and Eugene "Pete" Pigden 12-1p

I wish to thank my many friends and relatives for their flowers, cards and good wishes during my stay in the hospital and since coming home.
Lena Pigden 12-1

The family of the late Oscar Pigden wish to express sincere appreciation to relatives, friends and neighbours for the many floral tributes, heart fund donations and acts of kindness shown to us during the loss of our loved one.

Special thanks to Rev. W. Sedgwick, MacKenzie Funeral Home, Dr. Derry, Eldorado, Hemetite, O'Hara's and Hazzard's communities.
Mrs. Oscar Pigden and family. 12-1

MINOR SPORTS 50-50 DRAW

The final two draws in the minor sports 50-50 lottery were made this week on Channel 6, Madoc. The winners were Joe Kehoe number 11 and D. Moore number 90. This completes 25 draws for $50 each.

The minor sports association would like to thank all who participated in the lottery and by this participaion helped subsantially to keep the minor sports program both winter and summer in an active position.

The following is a list of those who participated as well as the name of the winners and a financial statement to date. Further payments to the draw are expected and acknowledgement will be made as received.

Participants - * winners

1. Ross MacDonald
2. Neil Maxwell
   H. Maxwell
3. Ross Clark
4. R. Harrison
5. Bill Norman *
   John Ash
6. E. Piszczek
7. Ben Thiele
8. Bob Kirkwood
9. Tom Rivers
10. Levi Lajoie *
11. Joe Kehoe *
12. Don McRae
13. Rick Kerfoot
14. Ruth Ashton
15. Doug Graham *
16. Gerry Kellar
17. Carm Donato *
18. Marg Sine
19. Jim Watson
20. L. West *
    D. Empey
21. L. Morrison
22. S. Elliott *
23. J. O'Riordan *
    R. Twiddy
24. J. McNab
25. Wally Beevor
26. E. Carswell
27. G. Airhart
28. D. Nicholson
29. J. Maloney
30. C. McCoy
31. R. Black
32. G. Vilneff *
33. W. Hagerman *
34. N. Kincaid *
35. J. Cross
36. B. Bell
37. E. Dulmage
38. R. Booth
39. Bernard Doyle
40. G. Minnie
41. B. Foster
42. A. Vesterfelt
43. B. Bedore
44. E. Wise
45. N. Barns
46. M. Johnston *
47. G. Nickle
48. Bud Reid
49. G. Whittaker
50. Francis Feeney *
51. Bill Lahey
52. Maurice Ash
53. Bill Rogers
54. Neil Reid
55. Bob Bateman
56. Chas. Gordon
57. Bev. Browning *
58. G. Goulah
59. Dr. Moore
60. Jim McCaw
61. H. Brown
62. N. Woods
63. C. McMurray
64. Aronld Ross *
65. R. Schofield
66. Karen Bailey
67. Les Decsi *
68. B. Aylsworth
69. O. Ash
70. E. Helps
71. M. Goulah
72. A. Douglas
73. H. Douglas
    J. O'Riordan
74. E. Douglas
75. C. Hubble
76. M. Masters *
77. L. Coveney
78. M. Wease
79. D. McMasters *
80. G. Thompson *
81. R. Downey
82. R. Chapman
83. D. Wood
84. E. Wood
85. E. Myskowsky
    C. Griffith
86. R. Hill
87. H. Elmy *
88. H. Maine
    M. Chapman
89. S. Wright *
90. D. Moore *
91. L. Carter
92. H. Francis *
93. C. McCormick
94. B. McCann
95. V. Tebo
96. T. Sloane *
97. C. Mowatt
98. E. Morgan *
99. D. Lowry *
100. M. J. Henderson

Total receipts to date	$2,239.
Paid winners 25 x $50.	1,250.
Balance	989.
Paid Minor Sports	500.
Expenses	2.
Balance owing	487.

Minor Sports Mar. 19 72

HELP WANTED

SALESMAN WANTED — Salesman required for a reliable Monument firm for the Madoc-Tweed area. Write Box 460. 12-3p

IN MEMORIAM

MURPHY — In loving memory of our dear Mother and Grandmother, Mary, who passed away March 23rd, 1970.
Always remembered by Margaret, Theresa, Louis, Mark and David. 12-1

BLAKELY — David W. In loving memory of a dear husband, father and grandfather who passed away on March 20th, 1970.
There is a link death cannot sever,
Love and remembrance last forever.
Lovingly remembered by wife Pearl and family and grandchildren. 12-1p

DISTINCTIVE WEDDING INVITATIONS

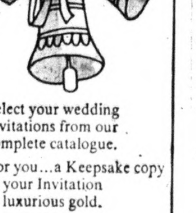

Select your wedding invitations from our complete catalogue.
For you...a Keepsake copy of your Invitation in luxurious gold.
Forever Yours by INTERNATIONAL OF STRATFORD

MADOC REVIEW
PHONE 473-4194

NEEDLE - ART CLASSES

will be conducted in
MADOC PUBLIC SCHOOL
EVERY MONDAY EVENING
Beginning
MONDAY, APRIL 10th
at 7:30 p.m.
First Class — "Crochet"
Each Course - 5 Weeks

1. Persons wishing to receive instruction in any of the Needle-Arts or Crafts should complete and return a form before April 3rd, in order that the required number of instructors may be contacted.
2. Classes in "Crochet" begin on Monday, April 10th and will continue for five weeks. At the end of these five weeks, the next course "Hairpin Lace" will begin and will run for another five weeks. No courses will overlap. This system should allow everyone to take advantage of all courses being offered.
3. Each person will be contacted before their course starts and given a list of materials and requirements as well as the date on which their classes begin. Persons taking courses will be expected to supply all their own materials. Local merchants have ordered extra items for these classes which they do not normally stock, in order that you may puchase in town.
4. There are eight courses being considered. If you have any suggestions for other arts or crafts which you would like to have taught, please indicate on the form at the bottom of this advt.
5. A minimum of ten persons must register in order to allow a course to begin.
6. Fees for each 5-week course are $5.00 and are payable the first night of each course.
7. For any further information call 473-2971.
8. Additional forms available at Stickwoods, Hole in the Wall, and Beamish.
9. Each person please use separate form.

Please complete and return immediately to;
NEEDLE-ART CLASSES, BOX-41, MADOC.

Name
Address
Tel. No.
Please check the courses you are interested in —
( ) Crochet (Beg.)
( ) Crochet (Adv.)
( ) Hairpin Lace
( ) Knitting
( ) Tatting
( ) Needlepoint
( ) Macrame
( ) Smocking
Others

PHONE 473-4194 TO PLACE A REVIEW WANT AD.

BOWLING

The results of the Madoc bowlers at Bel Mar on March 16, were as follows:

Team Standings — Tailenders, 97; Twisters, 96; Misfits, 91; Eagles, 90; Losers, 69; Hotshots, 61.

High Triples — E. Declair, 645; D. Parks, 667.

High Singles — B. Toms, 242; D. Parks, 299.

Scores 200 and over — J. Foley, 248; E. Declair, 229, 229; H. McGowan, 221, 206; L. Coveney, 215; D. Parks, 299; B. Toms, 242; J. Bossio, 233, 247; S. Asselstine, 203; D. Forestell, 249; D. Lowry, 272; L. Richardson, 283; M. Goulah, 203; Mary Goulah, 202.

MILLBRIDGE

Mr. and Mrs. Don Ash and son of Madoc visited Mr. and Mrs. Tom Bruce on Sunday.

A few snow machines came from Marmora through the trails to Milibridge and back on Sunday.

Mrs. Ronald Carroll and Jimmie of Belleville spent the week-end with Mr. and Mrs. Ivan Dafoe.

Mr. and Mrs. Charlie Griffin spent Sunday afternoon with Mr. and Mrs. John Griffin, Marmora.

Mr. and Mrs. Jackie Deshane of Renfrew spent Saturday with Mr. and Mrs. Charlie Griffin.

Mr. and Mrs. Les. Davidson of Marmora spent Sunday with Mrs. Charlie Donaldson.

Mr. and Mrs. Roddy Peters and girls spent the weekend in Oshawa.

Mr. Roddy Peters and daughter, Bonnie spent a few hours on snow machines and counted on the trail over 50 deer.

There were around 20 girls and boys spent the weekend in at Tamrack Field, known as Joe Lambe's farm.

LES. BLAKELY
YOUR AGENT FOR
Moira Schuster Ltd.
RED FLAME FUEL OIL
FURNACE and STOVE OIL
FURNACE INSTALLATION
and SERVICE
Phone 473-2643

Canucks Provide Keen Competition For Tweed

Although they failed to come out on top, the Madoc Intermediate Canucks were stiff competition for the Tweed B.P. Oil Kings in a pair of home-and-home games on the weekend.

The Tweed arena was filled to capacity on Saturday night as the fans filed in to witness the first game of the Trent Valley Intermediate 'D' semi-final series, from which the host team emerged the winners with a close score of 6-5.

The Madoc Canucks took a 2-0 lead in the first period on goals by Fred Free and Ron Powell, both unassisted. Tweed's Bill McGuire replied near the end of the period to close it out in favour of the Canucks. The second stanza went scoreless until the last four minutes, despite the fast-moving plays and hard shots on goal by both teams. At 16:28 Tweed's Roger Smith tied the score up and then the team took the lead when Doug Chisholm whipped a second one in at 18:08. In the final period, both teams tallied three goals, as follows: 0:42, Tweed, Grant Hagerman; 3:05, Tweed, Doug Chisholm; 8:45, Glenn Graham, assisted by Doug Potts and Terry Chapman; 8:52, Doug Potts, unassisted 15:49, Tweed, Roger Smith; 16:51, Ron Powell, assisted by Jerry Chapman.

The Canucks seem to have been unhindered by their four penalties in the first period, having taken the lead, but many of the fans were slightly disappointed to see the penalty box packed so full in the third period, when each team served seven penalties.

Playing at home on Sunday night before a large crowd, the Madoc Canucks again took a 2-0 lead before the Oil Kings took the game from them. The teams sat out two penalties each in the first period, but the short-handed squads put up a good defensive and kept the others from scoring. Madoc's goals in this opening period were scored just 38 seconds apart, the first at 11:17 by Ralph Francis on an assist of Glenn Graham and Terry Chapman, followed with the second at 11:15 by the same trio (but this time scored by Glenn, assisted by Terry and Ralph). Tweed tied the game up and took the lead with three goals before half-time in the second period, scored by Roger Smith (2) and Doug Boltie. Madoc brought the score to a tie again at 11:48 on a goal by Terry McGregor, with the assistance of Jerry Chapman and Bob Bartsch, and at 12:44 the scoreboard was in favour of the Canucks once again, when Terry Chapman, assisted by Ron Powell, scored. The excited crowd saw Tweed's Roger Smith whip one in at 12:35, thus ending the second stanza with a tied-up score. In the final period, Madoc's three penalties proved a definite setback, and Dave Akey and Doug Chisholm scored, giving Tweed the 6-4 victory.

The two teams will meet for the fourth game tomorrow night, Thursday, March 23rd, here in Madoc, and if necessary, on Saturday in Tweed; in Madoc on Sunday; and then the seventh game is scheduled to be played in Tweed on Tuesday, March 28th. All games will begin at 8:00 p.m.

The arenas are being filled to capacity during these playoff games and the management and players are very pleased to be getting such good support.

Fans are reminded to come out extra early if they wish to get their favourite seat at the arena.

TEAM LINE-UPS

Madoc — Goalie, Brayne Reynolds; Extra Goalie, Eric Sexsmith; L.D., No. 8, "A" Harold Bailey; R.D., No. 4, Ron Powell; Captain, No. 15, Bob Bartsch; L.W., No. 14, Terry McGregor; R.W., No. 7, "A", Jerry Chapman; No. 2, Doug Potts; No. 16, Ralph Francis; No. 6, Glenn Graham; No. 5, Terry Chapman; No. 9, Bob Chapman; No. 11, Don McCrae; No. 3, Lloyd Acorn; No. 12, Fred Free; No. 10, Chuck Mills.

Tweed — Goalie, Larry Charron; Extra Goalie, Dick Beare; L.D., No. 2, Doug Geen; R.D., No. 4, Dorian Lessard, C., No. 17, Grant Hagerman; L.W., No. 11, Doug Chisholm; R.W., No. 18, Bill McGuire; No. 10, Roger Smith; No. 9, "A", Louie Rivers; No. 7, "A", Terry Lesage; No. 6, Rick Holmes; No. 15, "C", Murray Spencer; No. 16, Robert Bancroft; No. 8, Paul Farrell; No. 14, Dave Akey; No. 3, Doug Boltie.

SATURDAY HOCKEY

Play-offs — Semi-finals - Best 2 out of 3.

Series 'A' - Leafs 1, Bruins 0 (Leafs lead 1-0).

Series 'B' - Canucks 3, Canadians 1. (Canucks lead 1-0).

Canucks — Goals - Glenn Brown (3). Assists - Kenny Danford, Tim McCann.

Canadiens — Goals - Craig Robinson. Assists - Stewart McEwen.

Games This Week

Wednesday, 6:00 p.m. - Canucks vs. Canadiens. 7:00 p.m. - Leafs vs. Bruins (Second game of series).

Saturday, 8:30 a.m. - Canucks vs. Canadiens (if necessary). 9:30 a.m. - Leafs vs. Bruins (if necessary).

NOTE — If a third game is not necessary in any of the above series, the teams involved may use the Saturday night for practice. Finals will start next week.

UCO Saves 2 Days Using Special Rail Car To Ship Cattle

A double-deck carload of 93 western calves were unloaded from a special rail car at the Ontario Public Stock Yards by the livestock department of United Co-operatives of Ontario last week — only 67 hours after they had been loaded at Swift Current, Saskatchewan.

That's a two-day saving over normal transit time.

Making the saving possible, was the special CP rail car, equipped with automatic feeders and propane-heated waterers.

Without the specially installed equipment, cattle have to be unloaded once, or twice, on the trip to be fed and watered. Regulations state that livestock cannot be without food or water for longer than 36 hours.

Saskatchewan cattle rancher, Richard Cox, designed the special car to eliminate the costly, time-wasting stop-overs.

With the co-operation of CPR and government officials, the system was installed and used for the first time this week by United Co-operatives of Ontario. The 93 calves were bought by UCO for the account of John Roppell, of R. 2, Tiverton, through UCO shipper, George McDonald.

"The cattle arrived in Toronto in excellent condition," says UCO livestock department manager, Don Slinger.

He added, "There is no doubt that this new system will provide beef farmers in Ontario with healthier and stronger calves to put in their feedlots."

CURLING SCORES

The curling scores of March 20th, 1972 were as follows:

C. Shaw 3 vs. L. Stickwood 9
N. Whytock 3 vs. R. Robinson 9
D. Heard 6 vs. T. Burnside 7
F. Bosley 6 vs. G. Pigden 7
B. Bateman 9 vs. D. Murray 8
D. Jones 6 vs. C. Derry 9
A. Fox 11 vs. A. Miller 10
H. Pigden 7 vs. G. Keller 3

Final Standings

(South)

	W	L	Pts.
L. Stickwood	12	3	24
F. Bosley	10	5	20
D. Jones	9	6	18
A. Fox	7	8	14
D. Heard	7	8	14
D. Murray	7	8	14
G. Pigden	7	8	14
A. Miller	4	11	8

(North)

	W	L	Pts.
C. Derry	10	5	20
C. Shaw	10	5	20
B. Bateman	9	6	18
T. Burnside	9	6	18
R. Robinson	8	7	16
H. Pigden	5	10	10
G. Keller	3	12	6
N. Whytock	3	12	6

SEE WHAT
YOUR DOLLARS
CAN DO
GIVE
TO EASTER SEALS

MADOC BANTAMS REACH O.M.H.A. 'D' FINALS

The Madoc Bantams survived a third period charge by the Beeton squad to eek out a 5-4 victory and the right to enter the O.M.H.A. Bantam "D" Finals against either Belmont or Watford (probably Belmont).

Madoc jumped into a 3-0 first period lead on goals by Danny Forestell (unassisted), Roger Elliott (from Peter White and Danny Forestell) and Forestell (from Elliott and White). In the second period the local boys were outscored 2-1, Roger Elliott (from White and Forestell) scored Madoc's fourth goal. Again they were outscored 2-1 in the final stanza but a goal by Bob Willemsen (from Stewart Carswell and Roger Elliott) proved to be the winner. The win gave Madoc the series 2 games to 0.

In the South-Western series Belmont and Watford are battling it out. Belmont leads that best of five series, 2 games to 0 with 7-1 and 7-3 victories. No report on their third game.

The "finals" start this weekend either in Belmont or Madoc. It will be a best 3 out of 5 series with a flip of the coin deciding the odd game location. If Belmont wins the other semi-finals the local Bantams will be travelling to a village just ten miles south of London, Ontario. Belmont last year won the Bantam 'D' title by defeating Tweed in the finals. Their Pee-Wee team, however, was eliminated by Elora last year. So you armchair coaches, you put it all together. Whichever way, it should add up to some solid, exciting hockey.

Madoc Players — Doug Ross, Ricky Brown, Ronnie Smith, Roger Elliott, Steven Johnston, Peter White, Danny Forestell, Harley Willemsen, Bob Willemsen, Robert Nickle, Stewart Carswell, James Clarke, Eric Hailstone, Jim Moore, John Watson, Larry Bailey, Gordon Morrison.

Coach and Manager — Arnold Ross and Marvin Johnston.

Games will be played on the following basis — two this weekend, Saturday and Sunday either in Belmont or Madoc — two the following weekend either in Belmont or Madoc.

Home games will be advertised in this paper, on C.J.B.Q. and on handbills in the local stores. When in Rome do as the Romans do but when in Madoc do what the Madoc fans do — "Support the Madoc Kiwanis Bantams and cheer them on to an All-Ontario Bantam 'D' championship. You may make the difference."

TURKEYS, HAM and CHEESE
Are prizes you can win at the
RIFLE SHOOT
SUNDAY, MARCH 26th
starting at 1:30 p.m.
at the
Madoc District Hunters and Anglers'
CLUB GROUNDS
Come along, win a prize, and compete for a trophy by accumulating points for the days.

NOTICE
Re: Meeting
TO DISCUSS THE BUILDING
of the
PROPOSED
MEDICAL CENTRE
IN MADOC
WED., MARCH 29th
at 8:00 p.m.
in the
TOWN HALL

ONLY 3 DAYS LEFT
GUARDIAN DRUGS
MAR. 16 TO MAR. 25
WE ENJOY SERVING YOU
GUARDIAN'S JOHNSON CHALLENGER 27 SNOWMOBILE CONTEST WINNER
M. L. HYSLOP
STONEY CREEK ONT.
ENTER THE FREE GUARDIAN EASTER BUNNY CONTEST
a WINNER in every GUARDIAN DRUG STORE!
SOME LUCKY GUARDIAN CUSTOMER WILL WIN A PLUSH 5" BUNNY VALUED AT 24.95
CONTEST ENTRY FORM BELOW
IT'S EASY TO ENTER
Just clip and complete Entry Form and deposit it (or reasonable facsimile of such Entry Form) in the ballot box provided in our GUARDIAN Drug Store, on or before our usual closing time Thursday, March 30, 1972. A skill testing question must be correctly answered to qualify for a prize. See complete participating rules in store.
SCOPE MOUTHWASH 24 oz. FOR THE PRICE OF 17 oz. 1.53 SUGG. LIST 1.89
ALBERTO VO5 HAIR SPRAY 7 oz. REGULAR, HARD-TO-HOLD SUPER BLUE OR UNSCENTED 97¢ SUGG. LIST 1.98
PROTEIN 21 SHAMPOO 14 oz. REGULAR OILY OR DRY 1.29 SUGG. LIST 2.99
ALKA-SELTZER 25's 56¢ SUGG. LIST 89¢
PEPSODENT TOOTHPASTE FAMILY SIZE REGULAR ONLY 69¢ SUGG. LIST 1.39
Q-TIPS COTTON SWABS 90's 51¢ SUGG. LIST 73¢
BEN GAY REGULAR, LOTION OR GREASELESS 1¼ oz. 88¢ SUGG. LIST 1.19
GERITOL LIQUID 12 oz. OR TABLETS 40's 1.99 SUGG. LIST 3.09
SCOTCH BRAND CELLULOSE TAPE ½" x 900" 37¢ SUGG. LIST 59¢
LUX LIQUID DETERGENT FOR DISHES 24 oz. 69¢ SUGG. LIST 89¢
Dee-Tee SNOW WHITE BATHROOM TISSUE 2 PLY WHITE, PINK, YELLOW OR BLUE 6 ROLLS FOR 88¢ SUGG. LIST 2/39¢
GUARDIAN'S EASTER BUNNY CONTEST PARTICIPATION
NAME .....
ADDRESS .....
TELEPHONE .....
CONTEST CLOSES THURSDAY MARCH 30, 1972
GUARDIAN DRUGS - GUARD YOUR HEALTH - GUARD YOUR POCKET BOOK
JOHNSTON'S Rexall DRUGS PHARMACY
PHONE 473-4112 - MADOC, ONTARIO

SUZUKI
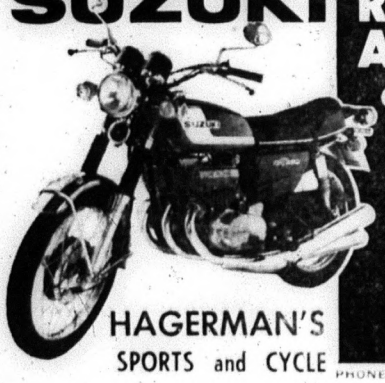
RED HOT AND COOL!
GT-380J Sebring
A brand new three-cylinder that's packed with performance! It has exclusive RAM-AIR cooling, 38 b.h.p., over 100 m.p.h. top and 13.6 seconds for the quarter mile. Six-speed transmission, multi-plate, wet disc clutch, four-pipe exhaust, oil-dampened ride, five-way adjustable rear shocks. Seeing is believing.
HAGERMAN'S SPORTS and CYCLE
PHONE 473-2943, MADOC, ONTARIO

CHURCH SERVICES

THE ANGLICAN CHURCH OF CANADA

SUNDAY, MARCH 26, 1972

PALM SUNDAY

St. John the Baptist, Madoc —
11:00 a.m. — Morning Prayer, Church School and Nursery. Blessing and Distributing of Palms.

St. Bartholomew, Bannockburn
9:30 a.m. — Morning Prayer.

St. Oswald's, Millbridge —
2:30 p.m. — Evening Prayer.

Sermon Subject —
"The Thieves attitude to the Cross"

MONDAY, MARCH 27th

Bible study in the Rectory - 8:00 p.m.
"Hail Him King of Your life"
Come and Worship

Rev. J. H. Thompson, Rector.

THE UNITED CHURCH OF CANADA

"A People Place"

SUNDAY, MARCH 26, 1972

TRINITY, MADOC
8:30 a.m. — Half-Hour Snowmobile Service (Basement).
9:45 a.m. — Sunday School.
11:00 a.m. — Church Service.

BETHESDA, WHITE LAKE
9:30 a.m. — Church Service.
10:45 a.m. — Sunday School.
"THE TRIUMPHAL ENTRY"
Visitors and new families welcome.
Rev. Douglas Heard, B.A., B.D., Minister.

WESLEYAN AND FREE METHODIST CHURCHES

WESLEYAN CHURCH, Elgin St.

SUNDAY, MARCH 26, 1972

10:00 a.m. — Sunday School.
11:00 a.m. — Morning Worship.
7:30 p.m. — Evening Worship.
(Free Methodist Church)
8:00 p.m., Wednesday — Prayer Service.
7 to 9 p.m., Thursday — Prayer for the sick.
Pastor, William Quick.

THE PENTECOSTAL ASSEMBLIES OF CANADA

SUNDAY, MARCH 26, 1972

MADOC —
9:45 a.m. — Worship Service
10:45 a.m. — Sunday School

BANNOCKBURN —
10:00 a.m. — Sunday School
11:00 a.m. — Worship Service.

Information for other services, Contact Pastor Rev. D. McEwen, Phone 473-2696

MADOC BAPTIST CHURCH

MADOC TOWN HALL

SUNDAY, MARCH 26, 1972

Rev. Orville Thamer, Interim Pastor.
10:00 a.m. — Bible School (Classes for all ages)
11:00 a.m. — Morning Worship
7:30 p.m. — Evening Gospel Service
8:00 p.m., Thursday — Bible Study and Prayer Meeting.
A warm welcome to all.

THE PRESBYTERIAN CHURCH IN CANADA

The Rev. E. R. Hawkes, B.A. B. Th., Minister
ST. PETER'S, MADOC

SUNDAY, MARCH 26, 1972

9:45 a.m. — Sunday School.
11:00 a.m. — Worship.
7:45 p.m. — Junior and Senior Young People.

STANDARD CHURCH

SUNDAY, MARCH 26, 1972

MADOC —
1:30 p.m. — Sunday School
2:30 p.m. — Worship Service
7:30 p.m. — Prayer Wednesday

IVANHOE —
9:30 a.m. — Sunday School
11:00 a.m. — Morning Worship
7:45 p.m. — Evening Service
8:00 p.m. — Thursday Prayer
Come worship with us.
Pastor, Rev. Fred Clow
Phone, 473-2853.

BETHESDA U.C.W.

On Wednesday afternoon, March 1st, the United Church Women met in the Sunday School rooms, for their regular meeting. The meeting was called to order by the president, Mrs. Norma MacMullen reading a poem "Count That Day Lost" and everyone singing the theme song and repeating the prayer.

Roll call was answered by giving their favourite Irish Song with everyone joining in and singing a bit of each song. Several sick calls have been made.

Mavis Blackburn had the Worship Service with the theme being "Self-Seeking." Hymn No. 498 "More Love To Thee" was sung. Marjorie Holland was the pianist. Ida Wickens read the Scripture I Corinthians, Chapter 4, Verses 1 to 5. Hymn No. 500 "Take Time To Be Holy" was sung and followed by prayer.

A skit on Self-Seeking was played by Mavis Blackburn, Vera Francis, Dorothy Ray, and Aileen Holland.

The minutes of the last meeting were read by the Secretary Mrs. Aileen Holland.

A short business period followed. Marjorie Holland had the program with Ida Wickens reading a poem, "Not The Ladies Aid" and Irene Ashe reading "One More Spring". Marjorie had a Shamrock Contest, the prize being won by Aileen Holland. Hymn No. 501 "Will Your Anchor Hold in the Storms of Life" was sung. The meeting was closed with prayer. During the luncheon the members had a pleasant surprise by Rev. Mr. Heard calling on them and enjoying a social half hour.

PROFESSIONAL CARDS

PHILIP RIVERS
Licensed Auctioneer for Hastings County.
Terms Moderate.
Phone 473-2926 Madoc, Ont.

MEYERS TRANSPORT LIMITED
Freight and Express Service
Toronto 742-0717 Peterboro 745-1002
Furniture Moving and Storage a Specialty
Agents Allied Van Lines Ltd.
For quotations, please call collect to Campbellford, 653-2250

MADOC LODGE I.O.O.F. NO. 179
Meets in Oddfellow's Hall first and third Wednesday of each month at 8:00 p.m.
Visiting Brethren Welcome.
Francis Taylor, N.G. **Thos. Ross,** R.S.

MADOC LOYAL ORANGE ASSOCIATION
L.O.L. No. 160
Meets second Thursday of the Month
Worshipful Master - Thos. Deline
Rec. Sec. - Chris Adams

L.O.B.A. 1193
Meets third Thursday of the Month
Worthy Mistress - Maude Deline
Rec. Sec. - Karen Bailey
All visiting brothers and sisters welcome.

AUCTIONEER
Harry A. E. Hobbs
CAMPBELLFORD
LICENSED AUCTIONEER
PHONE AREA CODE 705
653-1027, COLLECT

CLUBS AND ORGANIZATIONS
Want a Special Coach for that Meeting, Game, Entertainment or any event?
PHONE
FRANKLIN COACH LINES
Madoc 473-4115
Marmora 472-2614

G. SPENCE WONNACOTT OPTOMETRIST
217 Pinnacle St. Belleville
Phone 968-6136
HOURS: 9:00 - 12:00 a.m.
1:30 - 5:30 p.m. — Monday, Thursday and Friday.

MADOC WOMEN'S INSTITUTE HOLD MARCH MEETING

The theme for the March meeting of Madoc Women's Institute was shared by Saint Patrick and by Education. Miss Loreen Connor set the stage with an amusing St. Patrick's poem in which Denny's Irish wit proved a match for his friend Michael McGlynn. "Someone in our education field whom I admire, and why?" was the roll call and was answered by seventeen members. Popular choices went somewhat as follows: Miss Loreen Connor who gave a lot of children a good start in life, and with much less equipment than is required in schools today. One of the quotes at her Testimonial Evening in 1966 was from a young mother, "I hope Miss Connor is still there when my Johnnie gets to school, while to Johnnie she'd say, "Just wait until you get to school — Miss Connor will straighten you out!"

Miss Lamoine West who has given so much to our High School, but when she retires this June, she will take something away with her. It has always been felt that while she was there, there was someone to depend upon. Outside of the school, Miss West and her Quintones have been bringing enjoyment to Hastings Manor and to many organizations and churches.

Mrs. Florence McCoy, who has done so much for her pupils. She still lays much emphasis on the 3 R's and on Phonics.

Mrs. Evelyn Boyle, who has helped the young people and is doing wonderful work with Special Education.

Tribute was paid to the memory of two outstanding teachers of yesteryear, Miss Edith MacDiarmid and Miss Maggie McDonald, while two younger teachers were praised - Mrs. Nancy Thomas (nee Empey), and Mr. Bob Bateman, vice-principal elect of C.H.S.S.

The members were reminded of the W.I. District Annual to be held in Boulter U.C., Carlow on May 18th. Arrangements are being made for a chartered bus. One of the resolutions to be brought up at the District Annual proposes a ban on liquor advertising. It has been drawn up by Hart's-Riggs W.I. following the tragic accidental deaths in the Henry family. Since this is the concern of everyone, we give it in full, as follows: WHEREAS under present laws alcoholic beverages may be advertised on television, radio and printed matter, and
WHEREAS the use of alcoholic beverages is by far the worst drug problem in our country today, and
WHEREAS the profuse advertising of this addicting narcotic drug is directed toward seducing our youth into becoming new customers in order for the industry to maintain excessive profits, regardless of the damage to people's lives.
THEREFORE be it resolved that the Federated Women's Institutes of Ontario request the Federal Government to enact legislation to the effect that all such advertising be discontinued.

Reporting for Consumers' Association for Canada (CAC) Mrs. Lottie Bailey gave some helpful hints on the buying of a Colour T.V. set. "Always visit more than one store to compare prices. Then compare two or more sets", she urged. "Look at out-door scenes to check the trueness of the blues and greens, while street scenes are good for checking crispness and sharpness . . . Don't accept the excuse that the set will work better at home.

"Give more thought to Children's Auto Safety," she continued "Use more safety belts have a safety seat for your child . . . Beware of Recliner Chairs. There is a hazardous gap between the foot rest and the seat. Recently a child fell on the foot rest and was caught between it and the seat, suffering a badly broken leg.

The 4-H Clubs Achievement Day will be held in Madoc Kiwanis Centre on May 6. The afternoon session featuring fashion parades will be especially interesting, promised Mrs. Mary Pigden, Madoc 4-H Club director, as she invited the W.I. ladies to attend.

In dealing with the March Motto, World affairs are our affairs, Miss Loreen Connor pointed out the need to keep ourselves well informed of world affairs. The trouble in Ireland or India or Vietnam could conceivably happen here and world affairs are our affairs.

ELDORADO'S OLD MINE MAY HAVE FUTURE

(Continued from Page 1)

it had fostered other gold-mining ventures in the area — Gatling, Deloro, Cordova, Golden Fleece, Hawkeye. There was one major benefit: Invaluable experience was gained by the gold industry for use by the time the big bonanzas were uncovered in Ontario's north, says a provincial government record.

By then the great Quinte goldrush was a memory dying with its lingering contemporaries. As for the Richardson mine, the landscape began to reclaim it — a process that hasn't halted.

Mrs. Charles Thompson, a widow now living in Madoc, who says the site is on the farm inherited from her husband, recalls it as derelict with its buildings gone when she first took up newly wed residence more than a half-century ago.

Then in 1958, the provincial government erected its plaque commemorating Ontario's first goldmine.

Mrs. Kenneth Bateman, historical curator for the Eldorado and Bannockburn Women's Institute — which has a keen interest in the history of the site — says the plaque was originally on the mine site. But vandals damaged it, and it later was shifted to its present highway location where it can be readily scanned by interested passersby.

But intensifying that interest — and fulfilling it — is something George Ellsworth wishes.

The mine location, he feels, should be improved.

"To send anybody in there now as a tourist attraction is not the answer, because all there is now is just a hole in the ground," says the tourist association manager who has explored the site thoroughly. "If they went in and kind of reconstructed this whole mine, then they'd have something."

"It's terrific advertising — if the place was fixed up. I've never sent anyone there as a tourist because there's nothing there to send them to. The potential there is terrific and I'd like to see someone take a hold of it," he adds.

The correct development agency would be the Moira Conservation Authority, he believes.

J. J. McLeod, the authority's secretary-treasurer agreed such a project would fall within the conservation group's jurisdiction.

While Eldorado's potential has been "mentioned" at authority meetings, it has not yet been "considered seriously."

The big problem is funds. While the authority can receive government grants for developments that include parks and picnic areas, restorations on historical sites are a different matter. There is no direct grant structure to underwrite such work.

Coincidentally, the authority is developing a recreational area at the site of the Gatling mine, near Marmora, — as a winter works project. It has also been engaged in work around the Golden Fleece mine site in Flinton.

Hence, the authority is interested in all such projects. In fact, adds Mr. McLeod, there are "a number of quite interesting historical minesites in our watershed area."

Madoc Township reeve Cecil Woods agrees Eldorado might present opportunities for tourist development, although he would first like to survey the site to "see what could be done".

Over the years many people have shown curiosity about the mine and have gone out of their way to visit the scene he notes.

A local historian, Mrs. Bateman says she's anxious to remind new generations of Eldorado's significance.

The site of the goldrush, she thought could bear redeveloping.

In fact, she confessed, she had sometimes wondered if an historical restoration similar to that of the Klondike "might come of it".

Clarke Rollins noted the existence further south of the O'Hara Mill, an entire sawmill - pioneer home complex restored in detail — and expanded — by the conservation authority.

With Eldorado in the vicinity "a combination of both would certainly have tremendous tourist value in years to come," he added.

Restoration of Eldorado might present some financial problems, perhaps differences of opinion, Mr. Rollins said.

"But I think a united approach, with the county and municipalities, and organizations who are interested in promoting sites of this nature could bring results."

Belleville Intelligencer.

BANNOCKBURN

Rev. and Mrs. C. Ward conducted a "Children's Crusade" in Madoc Pentecostal Church last week with an average attendance of 124. They also ministered in Bannockburn on Sunday morning. Every service was much enjoyed, and a real inspiration to all who attended.

Born - To Mr. and Mrs. Wm. Simpson on Monday, March 13th at Belleville Hospital, a daughter.

Mrs. Donly spent a week with Mrs. Pollard and Mrs. Nicol in Belleville. Glad to report Mrs. Nicol home from Hospital.

Sorry to report Mr. Arthur Simpson a patient in Weston Hospital, following a serious accident last week. His mother and other members of the family visited him on Sunday. Our best wishes for a speedy recovery.

Mr. and Mrs. Harris are spending some time in London, guests of Mr. Donald Harris and son, Bill.

Mr. and Mrs. Ball, Misses Karen Sandford, and Pamela and Stephen Wood attended the "Youth Rally" held at Belleville during the weekend.

Mrs. Brinson, Tweed was a Sunday guest of her mother, Mrs. Margaret Ramsay.

Miss Brenda Donaldson, Millbridge spent Sunday with her sister, Mrs. Wm. Simpson and family.

Mrs. Donly spent the dinner hour on Sunday with Mr. and Mrs. Lorne Donly.

Mr. and Mrs. M. Armstrong and family, Foymount; Mr. and Mrs. K. Fenton and family and Mr. and Mrs. H. Sandford and family, Marmora were weekend guests of Mr. and Mrs. Thos. Sandford.

O.P.P. REPORT

During the week of March 10th, to March 17th, 1972 officers of Madoc Detachment, Ontario Provincial police investigated five motor vehicle accidents all of which were property damage.

There were 34 charges laid under the Criminal Code of Canada, Highway Traffic Act, and Liquor Control Act. There were 31 traffic warnings issued.

There were three requests for assistance, with one report of theft. There were six disturbances and 28 other general occurrences.

Nine hours were spent in Criminal Court, with Judge R. C. Jackson registering 15 convictions.

Motorists! When daytime driving visibility is poor, due to snow flurries, rain or fog . . . make sure other drivers can see you and you can see them. Simply turn on your headlights — low beam. Reduced driving visibility increases the chances of a collision . . . so use your headlights whenever daytime driving visibility is reduced. Turn on your headlights — low beam, for your safety and the safety of others.

G. I. Widdows, Corporal

REVIEW

CLASSIFIEDS

FOR QUICK RESULTS!

TRINITY U.C.W., UNIT 2

Mrs. Hilda McGowan was hostess for the March meeting of Trinity U.C.W., Unit 2 and welcomed the members.

Mrs. Hilda Anderson conducted the worship service assisted by Mrs. G. Devolin who read the scripture Mark 4, verses 26 - 41. "He's Got The Whole World In His Hands" was sung followed by prayer and a reading from the Mandate on Africa on "Communications."

For the Programme, a film on Africa, "Drumbeat To Dialogue" was shown and commented on, noting the different ways of communicating. Drums which were once discouraged in the church are now encouraged in worship. The church has been successful only when people's deepest needs are met. The mode of Missionary is changed. Now the Africans are taught Agriculture to grow their own food, Health to care for their bodies and schools for learning to conduct their own affairs.

The Business meeting followed. Eleven answered the roll call and there were three visitors. Fifteen calls were reported. A Rummage Sale is to be held April 22nd at Nayler's Store. Executive Meeting at Church on March 20th at 8:00 p.m., General Meeting of U.C.W. on March 27th at 8:00 p.m. and a Home Bake Sale in the Church Basement on April 8th. Ways and means of making money was discussed. A letter of appreciation was read from Mrs. Heard for the "stork gifts." Miss Adams took an Indian doll to our Chinese girl in Hong Kong while she was away.

Miss A. Adams thanked the hostess and her assistants, Miss G. Raney and Mrs. B. Macmillan, also Mrs. Anderson for her programme. All repeated the Mizpah benediction.

Lunch and a social half hour concluded the meeting.

ST. PETER'S W.M.S.

The March meeting of the Women's Missionary Society was held at the home of Miss Marion Robertson. In the absence of the president, Mrs. Oria Reid presided.

A poem, "Hark The Voice of Jesus Calling", was read followed by the singing of hymn, "O Master Let Me Walk With Thee". The Aim and Purpose of the W.M.S. was repeated in unison.

During the business period, reports were given by the various conveners. There will be a special speaker for the Easter Thank Offering meeting in April. The offering was received and dedicated by Mrs. Blakely.

The convener of the program, Mrs. Blakely opened the study period with hymn, "Sowing In The Morning, Sowing Seeds of Kindness. Mrs. McCoy read the Scripture Lesson, Acts 9: 36-42.

The chapter of the study book for this meeting was entitled, Dorcas, A Woman Full of Good Works." She is the most outstanding example of an individual who was concerned about the poor and the needy. Because her heart was moved with compassion, she did all she could to relieve suffering humanity.

Her life of devotion to the needs of the poor is typical of the new spirit found in the very beginning of the New Testament church. Christian faith always expresses itself in Christian works.

An interesting discussion followed the presentation of the lesson.

Mrs. Blakely closed the meeting with prayer.

The hostess and her assistants served refreshments and a social half hour, was enjoyed.

COUNTY OF HASTINGS
Requires a
STATIONARY ENGINEER FOR HASTINGS MANOR

APPLICATIONS will be received by the undersigned up to 12:00 o'clock noon, April 5, 1972, for the position of STATIONARY ENGINEER for HASTINGS MANOR, BELLEVILLE.

The Applicant must be a 4th class Engineer and be willing and qualified to do other maintenance and repair work at the Home.

Excellent Fringe Benefits

Salary Schedule in Effect

Application Forms may be obtained from the County Administrator, County Administration Buildings, Belleville, Ontario.

Carl E. Bateman, A.M.C.T.,
Clerk Treasurer & Administrator,
County of Hastings.

WANTED
FIVE HOMES THAT NEED SIDING

Five area homeowners will have the opportunity to eliminate outside painting permanently and beautify their property at substantial reductions with the new 1972

SOLID VINYL SIDING
PIONEERED BY B.F. GOODRICH COMPANY

Engineered to eliminate denting and noisy defects of old style metal siding, this new product is laboratory tested, twice as strong as any other metal siding and provides excellent winter insulation.

Reinforced by a color thickness 30 times that of spray aluminum finishes, it renders a beautiful textured appearance, restoring the home to the traditional colonial style.

As an introductory offer, the authorized dealer will renovate 5 homes at a reduction of 25% off nationally advertised price as advertised in House Beautiful and other publications.

This offer is being made to familiarize property owners with new advances in exterior building products.

Trained Dealer Mechanics install the panels right over outside walls, with nothing to remove. The complete work duplicates the natural beauty of wood without defects, while eliminating the cracking, peeling effects which have disappointed owners with wood, asbestos and aluminum siding.

Home owners desiring to take advantage of this special offer should call

MR. ROBERT HAASE
COLLECT AT 962-6643 — BELLEVILLE

CALL NOW SINCE OFFER IS LIMITED
OR WRITE: BOX 460, MADOC REVIEW
MADOC, ONTARIO

LONDON BUILDING PRODUCTS
229 ADELAIDE ST., SOUTH,
LONDON, ONTARIO

Senior Citizens Hold Meeting

The Madoc and District Senior Citizens Club held their regular meeting at the United Church basement on Wednesday, March 15th. President Mrs. Broadworth spoke a word of welcome to all. A moments silence was observed in memory of a member, Mrs. Revoy, who has recently passed away, and the Lord's Prayer was repeated in unison. Roll call, "Name an Irish Song," was answered by 37 members and one visitor was present. The minutes of the previous meeting were read by secretary, Mrs. Johns. Business was dealt with. Discussion was held regarding the up-coming bus trip to visit the Peterborough Senior Citizens Club. It was decided to write Mr. Murphy and his staff thanking them for the pleasant afternoon at the school during Education Week.

"Happy Birthday" was sung for the members celebrating March Birthdays. A special Happy Birthday is extended to Mr. Baumhour, who celebrated his 85th birthday recently and he was given a small gift. Mrs. Broadworth conducted a "Shoe Contest", which caused much merriment. Winners were Mrs. Johns and Mrs. Sherrow.

Mrs. Broadworth gave a short reading, "Spring". Mrs. Moorcroft, program convener, then conducted an enjoyable program. She opened her program with the singing of Irish songs, with Mrs. Reid at the piano. Mrs. Bateman read an interesting history of St. Patrick. Mrs P. Blakely read a humorous poem. A piano solo by Mrs. Reid was greatly enjoyed. Mrs. Moorcroft asked some Irish riddles. A skit, "Before and After", was nicely given by Mr. and Mrs. Johns. Mrs. Moorcroft concluded her program with two contests, of which Mrs. Holmes emerged the winner.

The next meeting will be held on March 29th at the usual time and place, the lunch committee to be Mrs. Dorothy Akey, Mrs. B. Keller, Mrs. C. O'Riordan, Mrs. G. Gordon and Mrs. Jess. Reid.

SAVE HOURS OF
MANUAL LABOUR
with a new
REMINGTON ELECTRIC
ADDING MACHINE
COME IN AND SEE IT AT
THE MADOC REVIEW
26 St. Lawrence St. Phone 473-4194

MARSH WORLD

BY ANGUS SHORTT
Ducks Unlimited

Eared Grebe Horned Grebe

TWO GREBES

These two water birds are near the same size, about 13 ins. in length. Both male and female have identical plumages and feather tufts on the head. The eared has an all black head and neck with a large "ear" spray of golden yellow, and a pronounced head crest. The bill is sharp with the tip upturned. The horned-grebe has a black head with striking golden crests reaching from the eye beyond the back of the head. The eared shows preference for larger marshes and will nest in large colonies, the horned inhabits many small marshes and sloughs, occasionally nesting in loose colonies of half a dozen or so.

OBITUARIES

MRS. A. M. BEAUDRIE

Funeral services were held on Tuesday, February 29th, at Kaye Memorial Chapel for Mrs. Margaret Viola Beaudrie, 66, of R.R. 1, Madoc, who died Saturday, February 26th, in the Belleville General Hospital. Rev. Douglas C. Robinson officiated. Burial took place at Rosemount Memorial Gardens.

Mrs. Beaudrie was born and educated at Harwood Lake. She was the wife of Alvin M. Beaudrie, daughter of the late William Johnston and former Elizabeth Whalen. She was mother to Mrs. Eurwin (Florence) Neil, Mrs. Paul (Gladys) Mowry of Peterborough, Mrs. Wilford (Ruby) Shortt of Belleville and Mrs. Fred (Vera) Knapp of Kingston. Sons are Lovern of R.R. 2, Cavan, Melville of Peterborough and Edwin of Kingston.

Mrs. Beaudrie's sister is Mrs. Agnes Keller of Denbeigh and her brother is Robert Johnston of Eganville.

There are 20 grandchildren and five great grandchildren.

Donations to the Ontario Heart Foundation and Muscular Dystrophy were received in lieu of flowers.

MR. WILLIAM ALFRED WILSON
Queensboro, Ontario

Lifetime resident of Queensboro, William Alfred Wilson, passed away suddenly at his residence on Friday, March 17, 1972. He was in his 81st year.

Son of the late Mr. and Mrs. William Wilson, he never married. He is survived by two brothers, Charles Edward Wilson of Deloraine, Manitoba and John Clifford Wilson of R.R. 1, Belleville. He was predeceased by three sisters and one brother. Several nieces and nephews also survive. He was an adherent of the United Church and was a retired employee of the County of Hastings.

The funeral was held on Saturday afternoon, March 18th with service conducted in the MacKenzie Funeral Home, Madoc by Rev. W. M. Hodgwick.

Entombment took place in Madoc Township Vault.

Interment will take place in Greenwood Cemetery, Queensboro at a later date.

MRS. WILLIAM REVOY
Madoc

Mrs. Jennie Myrtle Revoy of Madoc, died in the Centre Hastings Nursing Home in Deloro, Wednesday, March 15, 1972, following a six-month illness. She was in her 80th year.

Born in Hungerford Township, she was the daughter of the late Mr. and Mrs. Jake Stotrings. She was a member of the Standard Church.

The last of her immediate family, she is survived by one daughter, Mrs. G. (Pearl) Woodcox of R.R. 2, Frankford, four grandchildren and seven great-grandchildren. She was predeceased by her husband, William H. Revoy, and six brothers, and one granddaughter.

The funeral was held on Friday afternoon, March 17th with service conducted in the MacKenzie Funeral Home, Madoc by Rev. J. H. Thompson.

Entombment took place in Madoc Township Vault.

Interment will take place in Lakeview Cemetery at a later date.

FOXBORO FABRICS

45" "BLUE JEAN"
DENIM 98c yd.
45" "HANDS AND FEET"
DENIM 2.49 yd.

50-56" Nylon Pique Knit
MIX AND MATCH yd. $1.98

60-68" Polyester and Cotton Knits
Denim-look stripes and tee-shirt jersey yd. $1.98

54"-60" Nylon & Cotton Rainwear
Be ready for "April Showers" yd. $2.49

FOXBORO FABRICS
No. 14 Hwy. South (Just 20 mins. from Madoc) Phone 968-5955
OPEN MON., WED., FRI., 9:30 a.m. to 9 p.m.
TUES., THURS., SAT. 9:30 a.m. to 5:30 p.m.

UNIROYAL TIRES UNIROYAL TIRES UNIROYAL TIRES UNIROYAL

ONCE A YEAR OFFER

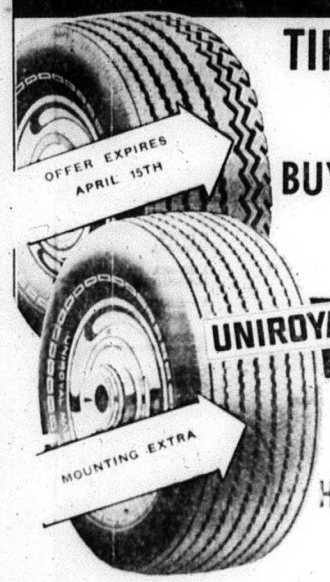

TIRES AT SAVINGS
YOU CAN'T AFFORD
TO MISS
BUY ONE TIRE - GET THE
SECOND ONE
FREE

fast track
ABOVE FIRST LINE GRADE
(ALL WHITE WALLS)
HURRY SUPPLY LIMITED
at
ED KRAMP'S SUPERTEST
Durham St. South Phone 473-4266

THE "JOLLEEE" Philosopher

MILLER'S BP
SERVICE STATION
and RESTAURANT
HIGHWAY No. 62
MADOC, ONT.
PHONE 473-4230

SPRING SALE
20% OFF ALL
WALLPAPER
IN STOCK!
FOR TEN DAYS ONLY
STARTING MARCH 21ST
30 PATTERNS OF SUNWORTHY VINYL COATED, READY PASTED WALLPAPERS TO CHOOSE FROM.
WE WILL TINT THE PAINT OF YOUR CHOICE TO MATCH YOUR PAPER.
WILSON'S
"THE STORE WITH A CHOICE"
43 DURHAM ST. PHONE 473-2368

LET US
SOLVE YOUR
PRINTING NEEDS
We have a Well Equipped Job Department and are qualified to do all your Printing Requirements in a neat and Satisfactory Manner.
When In Need Of Any Of The Following;
PHONE 473-4194

MENUS
LABELS
BADGES
POSTERS
BALLOTS
DODGERS
BLOTTERS
BILL HEADS
PROGRAMS
ENVELOPES
PRIZE LISTS
NOTE HEADS
PAMPHLETS
POST CARDS
STATIONERY
INVITATIONS
LETTERHEADS
SCRATCH PADS
ORDER FORMS
OFFICE FORMS
VOTERS' LISTS
SHIPPING TAGS
DRAW TICKETS
RECEIPT BOOKS
FOR SALE SIGNS
VISITING CARDS
SHIPPING BILLS
WINDOW CARDS
FOR RENT SIGNS
BUSINESS CARDS
CIRCULAR LETTERS
ADMISSION TICKETS
AUCTION SALE BILLS
NO TRESPASSING SIGNS
WINDSHIELD STICKERS
WEDDING INVITATIONS
ADVERTISING FOLDERS
PURCHASE ORDER FORMS

MADOC REVIEW

WINTER'S WEAR AND SPRING CONDITIONS MAKE SAFETY OF YOUR CAR DOUBTFUL

Winter is hard on cars. Spinning tires, windshield wipers coated with ice, mufflers scraping over snow banks, horns that won't blow.

And spring is much better. There are potholes to shake up the steering and tires, and big puddles of salty water to finish off weakened ignition systems.

The family transportation has taken quite a beating since the snow tires were slapped on, plugs were changed and radiator was checked last fall.

There's a very good chance that it is no longer safe.

Approximately 60 per cent of the cars in province of Canada, where there are compulsory safety check-ups, fail on the first test.

"That means there are a lot of potentially dangerous cars on the road right now," said Phil Farmer, Executive Director of the Canada Safety Council. And these cars are responsible for accidents. Approximately 10 per cent of all automobile accidents in the country are caused by mechanical malfunction and almost all of these can be traced to lack of maintenance, he said. There were about ½ million traffic accidents in Canada last year.

This is why the Canada Safety Council is in favour of compulsory motor vehicle inspections, he explained. Inspections are compulsory in Nova Scotia, New Brunswick, Prince Edward Island and British Columbia. Partial systems exist in Ontario and Quebec and a pilot project is operating in Manitoba.

Drivers must be aware of the fact that mechanical defects can occur between inspections.

In an effort to fill the gap, the Canada Safety Council recommends two different types of safety checks.

The first developed in co-operation with the Canadian Automotive Trade magazine, is carried out with an increasing number of garages across the country. The Council makes a safety maintenance check list available to garages. These lists can be filled out by a mechanic and give the motorist a good idea of the condition of his car. There is no obligation for the motorist to have work done at the garage. Yet he ought to know that faults should not be left unattended.

The other test, a 10-point diagnosis, can be carried out by the motorist himself while he is at the wheel of his car. It focuses his attention on various possible danger points including: brake pedal sinking to the floor under light foot pressure; car pulling constantly to one side while stopping; excessive play in the steering; car vibrating at 50-65 mph; steering column shimmies at high or low speeds; rear-wheel locking upon light application of brakes; poor roadability (requiring constant steering to keep it on the road); excessive noise or whistling in the exhaust system; unusual odors inside the car; and inoperative directional signals.

"A person wrongly has a tendency to get used to most of these faults as they gradually develop" Mr. Farmer said.

Drawing attention to them with the 10-point diagnosis makes drivers realize how dangerous their cars may be.

"But even better is the check-up at the garage."

SPRING FASHION COLLECTION

of imported

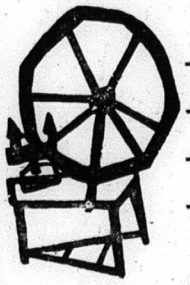

- Unique Ultra Rainwear
- Beautiful Suits
- German Co-ordinates
- Latest Styles and Colors

WEST WIND BOUTIQUE

DIAL 613-478-3130

No. 7 Highway — 500 yards west of junction 7-37 — 6 Miles East of Madoc

For the convenience of our customers, we offer the advantages of the Chargex credit.

MR. & MRS. TERRY MORGAN, who were married on Saturday, March 4th at St. Andrew's United Church, Queensboro.

— Photo by Bob Stoklosar.

HI BEAUTIFUL

WE MISS YOU

B. T. D. & G.

This Is

ELDORADO MAPLE DAYS

EASTER WEEKEND

FRIDAY, MARCH 31st and SATURDAY, APRIL 1st

at Eldorado United Church

Pancakes, Sausages and Maple Syrup served in the basement from 12:00 noon

By the U.C.W.

Sap Syrup Evaporation at Shaw's Sugar Bush — Plastic pipeline and oil evaporation

O.M.H.A. BANTAM "D" FINALS

BEST 4 OUT OF 7 SERIES

BELMONT at MADOC

FIRST GAME

Saturday, March 25 - 8 p.m.

SECOND GAME

Sunday, March 26 - 3 p.m.

MADOC ARENA

Admission Adults & Students $1.00 Children 50¢

"IGA SPECIAL"

CLOVER LEAF PINK Salmon 7¾-OZ. TIN 45¢

IGA FANCY WHOLE KERNEL CORN 2 12-FL.-OZ. TINS 33¢

IGA INSTANT SKIM MILK POWDER 3-LB. BOX $1.29

IGA HOMOGENIZED PEANUT BUTTER 24-OZ. JAR 55¢

JIFFY PIE CRUST MIX 18-OZ. PKG. 33¢

DECOR (ASSORTED COLORS) TOILET TISSUE 4-ROLL PKG. 55¢

IGA REGULAR POTATO CHIPS 13-OZ. PKG. 59¢

PLANTER'S SALTED PEANUTS BLANCHED OR SPANISH 2 10-OZ. CELLO. PKGS. 79¢

"IGA SPECIALS"

CHASE & SANBORN COFFEE 1-LB. BAG 83¢

McNAIR AUSTRALIAN SEEDLESS RAISINS 2-LB. PKG. 59¢

PUSS 'N BOOTS (ASST'D FLAVORS) CAT FOOD 6 15-OZ. TINS $1

SUNLIGHT POWDERED DETERGENT GIANT BOX 89¢

"IGA SPECIAL"

VIVA (ASSORTED COLORS) Paper Towels 2-ROLL PKG. 57¢

"FIRM RED SLICERS" PRODUCE OF MEXICO No. 1 GRADE VINE RIPE TOMATOES 2 LBS. 38¢

"A TASTE OF SPRING" No. 1 GRADE PRODUCE OF U.S.A. ASPARAGUS LB. 49¢

SWEET & JUICY JAFFA ORANGES SIZE 90 DOZ. 89¢

ADD ZEST TO ANY MEAL SNOW WHITE MUSHROOMS LB. 69¢

PRODUCE OF U.S.A. CANADA FANCY GRADE FLAVORFUL OREGON ANJOU PEARS 5 SIZE 100 49¢

IGA

Supplied by THE OSHAWA GROUP LIMITED supply depot for Progressive Independents

JOE CICERO
CICERO'S IGA,
HAMILTON, ONTARIO

TABLERITE

your guarantee of beef quality from Mr. IGA...

It's hard to beat the tenderness and flavor of IGA Table-Rite Beef! Because Mr. IGA takes the time and trouble to make certain he's getting the best there is. Only top quality Red and Blue Brand meat gets the TableRite stamp of approval. Every side of beef is selected to meet only the highest standards of quality. And natural aging ensures that IGA TableRite Beef is always tender. Mr. IGA is proud of his TableRite Beef and he has a right to be . . . he's made certain it's the best meat value he can offer!

TableRite: RED or BLUE BRAND BEEF

BLADE ROAST BLADE BONE REMOVED OR SHORT RIB ROAST LB. 75¢

CROSS CUT RIB ROAST or SHOULDER ROAST (BONELESS) LB. 85¢

CROSS CUT RIB STEAKS LB. 95¢

COTTAGE ROLLS MAPLE LEAF, SWEET PICKLED (HALF CRYOVAC) LB. 69¢

SHOPSY ALL BEEF FRANKS (VAC. PACK) LB. 69¢

"Health & Beauty Aid Specials"

PEPSODENT (MFG. PREPRICED 49¢) ADULT REGULAR OR JUNIOR TOOTHBRUSHES 4 FOR 99¢

AFTER SHAVE LOTION AQUA VELVA 4-FL.-OZ. BTL. 67¢

GLAD WRAP POLY WRAP 100 FT. PKG. 29¢

FOOD PRICES EFFECTIVE WED., THRU SAT., MARCH 22-25

WE RESERVE THE RIGHT TO LIMIT QUANTITIES

"Frozen Food Specials"

BANQUET - FRIED CHICKEN, SALISBURY STEAK or TURKEY MEAT DINNERS 2 11-OZ. PKGS. 95¢

SOMERDALE CHOICE MIXED MIXED VEGETABLES 2-LB. BAG 39¢

HIGHLINER COD IN BATTER 14-OZ. PKG. 69¢

BIRDSEYE COOL WHIP 32-FL.-OZ. TUB 69¢

"IGA SPECIAL"

RASPBERRY or STRAWBERRY IGA Jams (WITH PECTIN) 24-FL. OZ. JAR 45¢

BETTY CROCKER BEEF NOODLE 7 OZ., OR CHILI TOMATO 8½ OZ. HAMBURGER HELPER PKG. 49¢

"Bakery Specials"

IGA LEMON MERINGUE PIE 21-OZ. SIZE EACH 55¢

TOASTMASTER ICED TWIRLS 3 PKGS. OF 8 $1

DEMPSTER'S (MFG. 4¢ OFF LABEL) OLD WORLD ROLLS PKG. OF 12 39¢

PEEK FREAN 8 VARIETIES BISCUITS 7½-8 OZ. PKGS. 3 PKGS. 89¢

"IGA SPECIALS"

BRIGHT'S PURE APPLE JUICE 3 48-FL. OZ. TINS 99¢

MONARCH (5 VARIETIES) SPONGE PUDDINGS 4 9-OZ. PKGS. 99¢

"Dairy Specials"

IGA MILD OR NIPPY PROCESS CHEESE SLICES 8-OZ. PKG. 39¢

BLACK DIAMOND IMPORTED DANISH PROCESS CREAM (4 VARIETIES) CHEESE SPREADS 4 4-OZ. TUBS 99¢

Lucky Puck Feature of the Week

MFG. PREPRICED 99¢ SPECIAL COLGATE REG. OR WINTERFRESH DENTAL CREAM 6-OZ. FAMILY TUBE 69¢

OTHER LUCKY PUCK SPONSORING PRODUCTS . . .

PREPARED FORMULA LIQUID ENFALAC 2 13-FL.-OZ. TINS 79¢

DAINTY INSTANT FRIED RICE CHINESE BITS, CHICKEN OR PEAS 12-OZ. PKG. 43¢

FACELLE MODERNE TOILET TISSUE ASSORTED COLORS 4-ROLL PKG. 67¢

KISMET SOFT MARGARINE 1-LB. TUB 41¢

REGULAR OR HARD TO HOLD V05 HAIRSPRAY 7-OZ. AERO. TIN $1.37

"IGA SPECIAL"

VILLAGE Soft Margarine 8-OZ. TUB 17¢

SOME OF THE WINNERS IN IGA's EXCITING 'LUCK PUCK' GAME . . . .

RON ELLIS

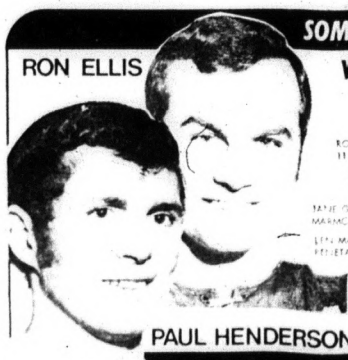

PAUL HENDERSON

WINNERS OF A 19" (PHILCO FORD) PORTABLE COLOR TV

ROBERT FAIRLEY, 11 JOHN ST. S., APT. 203, PORT CREDIT

CAROLINE McCULLOUGH, 97 GLENHOLME AVE., TORONTO

JANE GOODCHILD, MARMORA, ONTARIO

LEN MAHELI, HILLETANG, ONTARIO

MORE $100 WINNERS . . . .

MRS. W. GOULD, CAMPBELLFORD
B. RUTLEDGE, ORANGEVILLE
E. REDPATH, AGINCOURT
S. PARKER, RR. 2 NEWCASTLE
C. BURKE, STOUFFVILLE
M. STONEDGE, JACKSON'S POINT
F. MELACHAZZI, HAMILTON
MRS. PERRAS, BURLINGTON
M. BALDESARRA, 4075 OLD DUNDAS, TOR.
G. MUHIC, 20 MINSTREL DR., TOR.
L. LEDUC, RR. 3 PT. PERRY
W. HIBBS, BAY RIDGES
I. VENABLES, RR. 1 ALLISTON
P. WRIGHT, AURORA
K. WAGG, STOUFFVILLE
H. LATONDRESS, VICTORIA HARBOR
S. FLIELER, PORT PERRY
R. PLEWES, NOBLETON,
J. SKINNER, ROWMANVILLE
J. WILLIAMS, 24 FRENCH AVE., TOR.
F. CARUSO, 1354 WILSON AVE., TOR.
J. CONNEL, BRAMALEA, ONT.

PICK UP YOUR LUCKY PUCK CARD TODAY AT YOUR LOCAL IGA

Plus many more $5.00 winners every week . . . .

at IGA we really care!

service still lives at IGA

KINCAID BROS. IGA

MADOC REVIEW

The VOICE of MADOC and CENTRE HASTINGS

HASTING COUNTY'S OLDEST WEEKLY NEWSPAPER

$5.00 PER YEAR, U.S. $6.00 | Second Class Mail Registration Number - 1016 | MADOC, HASTINGS COUNTY, ONTARIO | MARCH 29, 1972 | Number 13 | Established April 6, 1877

Mineral Exploration Field Course To Be Held In Madoc

The Honourable Leo Bernier, Ontario's Minister of Mines and Northern Affairs announced that the department will hold a field course in mineral exploration in the Madoc area, Friday, April 28th, through Monday, May 1st, 1972, inclusive. The course will take place from 9:00 a.m. to 5:00 p.m. and from 7:00 p.m. to 9:00 p.m. the first three days, and from 9:00 am. to 5:00 p.m. on the final day.

Instruction will include drilling, use of explosives, claim staking, cross country traversing, geological mapping, electromagnetic and geochemical surveys, plus other subjects of interest to the prospector.

Registration fee for this course is $20. With class limits restricted to 20 people, those wishing to take advantage of this training should register at the earliest possible date with Dr S. A. Ferguson, Department of Mines and Northern Affairs, room 2412, Whitney Block, Queen's Park, Toronto 5, Ontario. Registration is by payment of the registration fee, with cheques or money orders payable to the Treasurer of Ontario.

A refundable $5.00 equipment deposit fee is payable at Madoc the first day of the course. Details re starting location, plus other specific information will be supplied on receipt of registration fee.

Should registrants find it necessary to withdraw, notification must be given no later than Friday, April 14, or fee cannot be refunded.

Living accommodation and transportation to and from the course are not supplied. Registrants are required to make their own arrangements.

OUR APOLOGIES

The Review extends apologies for an error which occurred in last week's write-up of the Senior Citizen's meeting.

Among those on the lunch committee for the next meeting should have been Mr. Jesse Reid. This was in no way an error on the part of the Club's press reporter.

Mr. James Watson Jr., right, presented the last of the cheques from the minor sports 50-50 draw yesterday afternoon. Joe Kehoe, left, winner of the final draw, receives his prize money, while Captain J. H. Thompson, centre, Treasurer of the Madoc & District Minor Sports Association, accepts a cheque in the amount of $450, which represents the balance of the profits from the pool. The Association had previously received a cheque for $500, which makes a total of $950 benefit from the project.

SCHOOL LEVY TO INCREASE IN 1972

Despite the fact that the cost of education in Hastings County has increased considerably in 1971, the total amount to be collected from ratepayers has decreased slightly.

However, 23 municipalities, including Madoc Village and Madoc Township, will face increased education taxes, with some paying as much as 70 per cent more than in 1971. Ratepayers in six municipalities will pay less.

In 1971 the total actual mill rate in Madoc Village was 7.86, representing 3.93 for elementary and 3.93 for secondary education. In 1972 the total rate will increase to 9.698 — 5.323 for elementary and 4.375 for secondary education. This represents an increase of 23.4 per cent in the 1972 mill rate.

Madoc Township's mill rate will increase by 36.9 per cent from 34.90 mills (12.20 elementary and 22.70 secondary) to 47.773 mills (25.254 elementary and 22.519 secondary).

(The above 1972 mill rates have been calculated using assessment figures provided by the Regional Assessment Office and are not final. They may be subject to modest change.)

The county board will spend $22,622,546 this year, compared to the 1971 budget of $20,352,931. The province will pay 70 per cent instead of the 68 per cent it contributed last year while ratepayers will contribute 24 per cent instead of the 27 per cent they paid last year. The remainder will come from tuition fees paid Hastings by other counties.

Chairman Donald Williams of Stirling said he was alarmed by the trend since 1969 for rural taxes to go up, while urban taxes go down.

Trustees decided to send a delegation to the minister of education to discuss the mill rates on rural properties.

The percentage increase in the cost of education in rural areas is not the fault of the Board or its administration, said Mr. Williams. He laid the blame for the "wild fluctuations" at the door of the provincial government.

It appears inconsistent that the number of municipalities feeling increases in their mill rates should so strikingly exceed the number anticipating decreases, in view of the fact that increased school grants have reduced the percentage of the total budget which must be raised through taxes. This is due to the fact levies in many municipalities were "abnormally depressed" last year. These lower levies resulted from individual municipal surpluses, brought into the county boards with amalgamation in 1969, being applied against the municipal requisition in 1971.

"The larger surplus you had in 1969, the more trouble you're in now", said Mr. Williams. "The money (1969 surpluses) was held by the government's order until last year, and I can thnk of a reason it might have been held until 1971. Then the money was dumped in against the requisition last year, thereby artificially reducing the levy."

Because the province pays a high percentage of education costs in grants, a reduction in the county budget would make slight impact on the amount levied against the individual ratepayer.

The amount to be collected this year by direct levy on county ratepayers is $5,333,241, down $80,812 from the $5,414,053 collected last year.

The county board ended 1971 with a surplus of $165,000. This amount is 8/10 of one per cent of the total 1971 budget of $20,352,931.

WEDDING

MR. AND MRS. WILLIAM FREDERICK LUNMAN

Lunman - Boyle

Eldorado United Church was the scene of a very pretty wedding on Saturday, March 18th, 1972, at 3:00 p.m. when Barbara Evelyn, daughter of Mr. and Mrs. Glenn Boyle, of Eldorado, was united in marriage to William Frederick Lunman, son of Mrs. Eric Lunman of Brockville and the late Mr. Lunman. Rev. W. Sedgwick was the officiating clergyman.

Mrs. Fred Bailey of Eldorado was organist, and accompanied the soloist, Mr. Ken Bronson of Tweed, as he sang, "The Lord's Prayer" and "It's Only Just Begun".

The bride was lovely in a sleeveless floor-length gown of polyester crepe featuring floral applique trim on the empire waist and stand-up collar, complemented with an empire-waisted overcoat in matching polyester crepe featuring bell-shaped sleeves and a nun's hood, all enhanced with the floral applique trim, which also ran down the front of the coat. She carried a spring bouquet of tulips, daffodils, baby's breath and ferns.

Mrs. Margaret McCoy of Madoc was her sister's matron of honour, who wore a skirt and blouse ensemble. The blouse was designed with a rolled collar and raglan sleeves, which flared from the elasticized wrist and a floor-length yellow skirt gathered to a wide waist-band and buttoned down the front. A white design formed decorative rings around the skirt. The bridesmaids, Miss Susan Boyle, sister of the bride, and Miss Karen Vaillant of Toronto, friend of the bride, were dressed identical to the matron of honour, one skirt being in a yellow shade and the other in orange. All three carried a nosegay of daffodils and baby's breath and wore a chain necklace.

Best man was Mr. Don Lunman of Ottawa, brother of the groom, and ushers were Mr. Roger Lunman of Ottawa, also a brother of the groom, and Mr. Merrick Boyle, brother of the bride.

For the reception held in the church basement, the mother of the bride received the guests wearing a two-piece knit suit of a yellow and green marble design, complemented with a yellow silk scarf. She wore yellow flowers in her hair, a brown fur stole and brown accessories. A yellow orchid corsage completed her ensemble. Assisting, the groom's mother wore a blue-grey coat and dress ensemble with a grey mink stole, grey accessories and a corsage of pink rosebuds.

The bride's table was centred with a three-tired round wedding cake, topped with dainty yellow daisies from which flowed three orange streamers. Yellow and orange candles in double candelabra were on either side of the cake.

For travelling to Vermont, the bride donned a sailor-style pant suit with white braid trim and a red silk tie. Red, white and blue shoes, a navy purse, and red gloves were her accessories. She wore a corsage of red rosebuds with white baby's breath.

Guests were present from Brockville, Ottawa, Kingston, Toronto, and London, Ontario.

Mr. and Mrs. Lunman are residing at Athens.

Council Concerned About County Planning

The need for more involvement by municipal councillors and by the general public was stressed last Wednesday by members of Hastings County Council at a meeting held to discuss the various aspects of county planning. At the meeting were representatives from the Department of Municipal Affairs community planning branch and William Ferguson, from consultants Totten, Sims, Hubicki Associates, who are preparing an official plan for the County.

County Council decided that as a first step a series of information meetings should be held throughout the county for municipal council members.

Edward Cornies, as the first speaker for the community planning branch, said the trend across the province was toward joint planning areas and joint planning boards. This, he emphasized, did not necessarily mean loss of local autonomy.

Planning for one municipality only is a backward way of doing things. Municipal boundaries could not be recognized when dealing with such things as roads, drainage, pollution control or other aspects of planning.

Brian Carney, from the municipal planning branch, noted that not all parts of an area had the same potential for development and this meant that growth should be directed for certain areas. Often, however, such decisions caused friction and resentment, and for this reason the implications and benefits of planning should be made clear. The planner needs involvement on the part of the decision makers and the public. Development must be based on sound reasoning following close study, he said.

Other community planning branch speakers were Ann Lewington and Linda Stevens. Miss Lewington explained the steps in preparation of plans and the passage of by-laws, while Miss Stevens talked about the topographical contrasts between North Hastings and the southern part of the County. North Hastings, she noted, should be considered as a recreational and cottage development area, and that it should not be developed as a residential area unless the municipalities are prepared to provide the necessary services, such as year round roads and busing of school children.

Mr. Ferguson, whose firm is now in the process of preparing an official plan for Hastings County at a cost of $144,000, said the work was still in its initial stages. Studies and mapping of the municipalities were now being carried out.

Areas of concern in the county, according to Mr. Ferguson, were strip development along rivers and roads and scattered subdivisions which had no relation to each other. Another concern was the encroachment of urban development onto good agricultural land. He questioned whether this is the kind of development that is wanted.

But such things as required lot sizes for residential development in rural areas and whether under an official plan farmers would be able to sell for other than zoned purposes were a worry to councillors. Rawdon Reeve Ray Shortt termed the requirement of a minimum of one acre for a rural housing lot, "foolishness." He said a retired couple couldn't begin to look after an acre and it would only grow up to weeds.

Mr. Shortt was informed that the one-acre requirement was a guideline adopted by the planning committee until such time as an official plan was in effect.

County planning board chairman, Reeve Calvin White, said the guideline was to stop houses being built on small lots because there is no pollution in the north and, "we don't want it."

Wollaston Reeve Albert Vader said the requirement for large lot sizes in the rural areas seemed to discourage residential construction.

County Clerk-Administrator, Carl Bateman, said people here are interested in knowing whether one-half-acre or acre lots will be required. He asked, "What is the government position?"

Mr. Carney said there was no thought of ruling out urban development. He said there was a question whether urban type of living in rural areas could be accomplished without urban type services.

"We are not ruling out rural development. What I said was if there was urban type development in rural areas we will discourage it."

County Council took no action Thursday on motions which would have dispensed with the county municipal reform committee and also the Children's Aid Society.

Faraday Reeve Jack McKenzie moved that the municipal reform committee be abolished claiming that it had done nothing in the past year.

Carlow Reeve Mack Douglas moved concurrence in a Norfolk county resolution asking that provincial legislation be amended to do away with Children's Aid Societies and have the work of this organization taken over by the family and social services departments.

Rawdon Reeve Ray Shortt raised the question of the municipal reform committee stating that he didn't know what the benefit of its work was.

Committee Chairman Reeve George Lyons of Deseronto said the work of the municipal reform committee was a delicate subject and indicated his committee members had no thought of suggesting any amalgamation changes.

"If we recommended that six or more of the townships in North Hastings be amalgamated we would not be very popular here," he said.

The committee report submitted by Reeve Lyons said there were a number of factors that should be taken into consideration before an action is recommended.

These were: the general reform policy of the provincial government; the effect which the Toronto - centred region plan and the urban complex in the Port Hope - Cobourg area will have on this county and the effect the present planning program of Hastings county itself will have on future development.

It was here that Reeve McKenzie suggested that the committee be abolished.

Noting the policy of the provincial government favoring municipal reform, Reeve McKenzie said if nothing was done at the local level then "something will be done for us."

Thurlow Reeve Horace Casey suggested there were other things the municipal reform committee could do besides recommend amalgamation. He suggested the committee might investigate the possibility of hiring a county building inspector.

Mr McKenzie had no seconder for his motion and it was withdrawn.

Reeve Douglas also withdrew his motion for concurrence in the Norfolk county resolution to abolish Children's Aid Soci-

(Continued on Page 2)

ENTERTAINED AT BRIDAL SHOWERS

Previous to her marriage Mrs. Barbara Lunman (nee Boyle) was entertained at three bridal showers.

A miscellaneous shower was given by Miss Joyce Sandford Mrs. Harold Chambers and Mrs. Ivan Sine at Eldorado, while her classmates and friends of Queen's University and McArthur's College tendered a bathroom shower in Kingston. The third was a pantry shower also in Kingston, by her aunt Mrs. Douglas Downey.

NEEDLE-ART GROUP TO HOLD MEETING

As indicated elsewhere in this edition, classes of instruction in Crochet will begin on Monday evening, April 10th. These classes and all future courses will be conducted in the Madoc Public School.

In order to arrange these classes in order of their popularity and to decide on the necessary instructors a meeting is being held on Monday evening, April 3rd at 7:30 p.m., in Madoc Kiwanis Centre. This is the last date for registration for these classes. Therefore anyone planning to attend classes should fill out a form and mail it in immediately. The $5.00 fee for each course is payable the first night of each course.

All instructors have been invited to attend so that plans may be completed for each course.

An election of officers will also be conducted on Monday evening.

Persons interested in this club or any of the courses mentioned in the advt. are urged to come out to this meeting.

C.H.S.S. REPORT

(By GORD REID)

It seems to me that each year students are given a little better opportunity in regards to subjects, than the students before them. My brothers and sister tell me that I have a much better system of school than they ever had. I realize, when I look back at option sheets from years before, that there is now a larger list of subjects to choose from.

The option sheets for next year have been handed out and there are two new courses that I know of: First, for year 3 and 4 students there is a Theatre Arts course which is in the English section. This course takes in many of the aspects of drama. Two-thirds of the course is drama in the form of literature. Plays from different eras will be studied in class. The last third is the study of improvisation, role-playing, crime and writing of drama.

The second new course is music. This a continuation of the year three course. This is the first time music has been offered in year four. If not enough people sign for this course next year, it will not be given.

EUCHRE WINNERS

Winners at the Euchre Party in the Queensboro W.I. Hall on Friday evening were Miss Sharon Tebo, Mrs. W. Blakely, Miss Debbie Walters, Mrs. David Gordon, Linda Gordon, and Barry Robinson. Eleven and one-half tables were played. The members of the Institute served lunch.

Local and Personal

Mr. Glen Ellis entertained friends and relatives at a Dinner Party, at his home, on the occasion of his Birthday. After the singing of Happy Birthday, Glen blew out the candles on a beautifully decorated cake and thanked all for their gifts, cards and good wishes.

A happy time was enjoyed by all.

TENDERS TO BE CALLED

Mr. Clarke T. Rollins, M.P.P. Hastings, announced last week that he has been advised by The Honourable Gordon Carton, Q.C., Minister of Transportation and Communications that tenders are to be called this week for the Contract noted below:

Contract No. 72-09 — Paving on Hwy. 62 — From Bannockburn Northerly 19.1 miles to 0.2 mile South of Sec. Hwy. 620 including Updating of Cable Guide Rail.

Bancroft District, D.T.C. W.P. No's 48-60-02, -03 & 101-63-02.

BIRTHS

JOHNSON — Collin and Madeline (nee Mahoney) are happy to announce the arrival of their son Wendall Allen Norman on Wednesday, March 22, 1972 at Oshawa General Hospital. Weight, 6 lbs., 8 oz.

SCOTT — Larry and Marlene (nee Brownson) are happy to announce the arrival of their daughter, Michelle Andrea, on Friday, March 24th, in Toronto East General Hospital. Weight, 7 lbs., 14 oz.

LEGION PRESENTS $300 TO MINOR SPORTS

The Legion's Motto, "They served unto death, why not we?" - may be a bit extreme, but its meaning is very clear. We are never done with serving; the need is ever present. Therefore we must gird ourselves for the task of maintaining a healthy outlook on our hard-fought freedom — and the freedom of the upcoming generation. Men and women have died for this principal. We must maintain it, through service and example. As veterans we are called upon to serve through participation in the community as members of the Royal Canadian Legion. Madoc 363 Branch serves this community in many ways. The above presentation of 300 dollars by President Tom Sandford to Captain J. H. Thompson, Treasurer of the Madoc & District Minor Sports, is one way in which the members sponsor and support Minor Sports. Each year the Legion in Canada spends over $1½ million on community youth programs. Each year the Legion spends over $240,000 on bursaries and scholarships to further students' education, besides encouraging public speaking and essay contests. Provision is also made to provide welfare for war veterans and widows, with the local branch assisting in many cases in emergencies, hospital visits and treats. Along with the Ladies Auxiliary, the Branch will assist in various worth-while causes, as in the past, to serve the Community, both the old and the youth.

MADOC REVIEW LTD.

Established 1877

Published every Wednesday afternoon at the Review Office, 26 St. Lawrence Street, Madoc, Ontario.

Authorized as second class mail by the Post Office Department in Ottawa and for payment of postage in cash.

SUBSCRIPTION RATES
$5.00 per year anywhere in Canada;
$6.00 per year in U.S.A.
Payable in advance.

MAURICE GOULAH, Publisher
CAROL FOLEY, Editor

GOD'S IN HIS HEAVEN

(By BILL SMILEY)

Let's see. The first New Zealander I ever met was a French teacher called Jeannie Cameron. I kissed her up in an apple tree one day. She was twenty-six, and lonely. I was nineteen — and nineteen.

She wasn't a New Zealander then. She was a high school teacher. And I was a student. In fact, when the word got around that I was kissing my French teacher, it very nearly ruined me with my fifteen-year-old girl friend, who thought teachers should be seen and heard, but not touched.

However, that's anoher story. Jeannie fell in love with a New Zealand airman, during the war. His name was Andy. Said he owned a sheep ranch. But I reckon he was a shoe clerk.

He was no different from thousands of Canadian servicemen, who married lovely little English ducks on the strength of their big cattle ranch, or gold mine, back home. The girls came out expecting The Ponderosa, and found they were the sole menial on 120 acres of cedar and rock. Or Johnny didn't happen to own that gold mine. He just worked on it.

The chaps are not being dishonest. After all, if you said to an English girl, "The old man has 120 acres", it sounded as though there must be at least ten servants. If he said, "I'm a goldminer", it sounded as though he had a gold mine.

Well, Jeannie went to New Zealand with Andy, and I hope she slept well, counting those non-existent sheep as they leaped over the shoe counter.

The next New Zealanders I met were in training, in England. They spoke English, but it was a little different. Once I asked two of them what they were doing that evening. One replied, "We thett we'd weck ecress a cepple o' peddocks anev a bayah." Much research divulged that this meant they thought they would walk across a couple of paddocks (fields) and have a beer at the pub."

Then I got to a squadron. Three of us in a tent. Two Canadians and a New Zealander. By this time I could talk New Zealand. Nick was an old guy, about twenty-five. Good type. Earthy, practical, realistic. The other Canadian, Freddy, was nineteen, virginal, idealistic, and credulous. I was sort of in between.

Nick used to tell that boy stories that curled his blood and even curled my hair slightly. He told us the biggest lies about the fish and the deer and the sheep and the women of New Zealand that I blush, even now, to think of how I half believed him.

Freddy was sold and we formed a syndicate, then and there, to go to N.Z. after the war and get rich in two years. The syndicate was rather shattered when Nick and Freddy were killed in one week, and I was shot down the next.

In prison camp, I knew another Newzie. He was a squadron leader. Everybody else thought he was around the bend, but I knew he was just another Newzie. He'd come to my room in barracks every so often and bellow, "Smiley, do you know where I can buy a truck in Canader?" His plan, after release was not to go back to N.Z. by ship, with the others, but to head for Canada, and drive across the country by truck. It's quite possible that he planned to drive it right across the Pacific, too, but I couldn't remember a single truck dealer, so I don't know what happened.

This seems like a long preamble to something, and it is. Writing a column is one of the loneliest jobs in the world. Once in a while, shouting into the void, you hear an echo. It warms the heart. Such is this, from Auckland, New Zealand.

"Thank you, dear Bill Smiley, for your delightful column. Here I am, 7,000 miles from home and I felt that my little world was crumbling around me. We are gradually losing everything and at present may lose our house as we try to make a go of it in New Zealand."

"As usually happens at times like these, minor problems seem major also and it seems impossible to hold your head up in a positive manner. So this is where I was last night when the Statesman arrived from Bowmanville and I flipped it open to your column . . . and read 'about 'men and weather make mistakes'. Well, I nearly died laughing. And it felt so good to laugh . . .

"Well, to make a long story short, it was with a much lighter heart that I swung out into the balmy night to put the milk bottles out. Things didn't seem to be so bad after all. And I was still chuckling so much that I suddenly realized that my head was high, my stride confident and the night sky down here is really beautiful and God is up there . . . how had I forgotten? Just to be able to laugh again at something. It really does do good like medicine." Thank you, dear lady.

REVIEW CLASSIFIEDS FOR QUICK RESULTS!

OBITUARIES

LAURIE A. B. MURDOCH
R.R. 5, Madoc

Veteran of World War I and regimental sergeant major with the Hasty Pees in World War II, Laurie A. N. Murdoch, R.R. 5, Madoc died Saturday, March 25, 1972 in Belleville General Hospital. He was in his 81st year, and had been ill for the past three weeks.

Born in Glasgow, Scotland Mr. Murdoch was the son of Mr. and Mrs. Archibald Murdoch and had lived in the Madoc area for the past 38 years. A retired stonemason, he had previously lived in Toronto.

He was an adherent of the United Church, and belonged to Branch 313 of the Royal Canadian Legion at Madoc.

Aside from his wife, the former May Howard he is survived by two daughters, Mrs. G. (Doreen) Carlisle of Belleville and Mrs. D. (Cynthia) Rogers of Scarborough. There are six grandchildren and four great-grandchildren. Five sisters and one brother predeceased him.

The funeral was held on Tuesday afternoon, March 28th with service conducted in the MacKenzie Funeral Home, Madoc by Rev. D. Rogers, son-in-law of the deceased.

A Royal Canadian Legion Memorial service was conducted at Madoc Township Vault where entombment took place. Interment will be in White Lake Cemetery at a later date.

Bearers were:- Eric Ormerod, B. A. Smiley, Leo Coveney, Robert Adams, Roy Moon and Donald Ash.

MRS. HARRIS S. DEAN
R.R. 1, Thomasburg

In failing health for the past six months, Mrs. Gladys Inez Dean, R.R. 1, Thomasburg died Tuesday, March 21, 1972 in Kingston General Hospital. She was in her 54th year.

Daughter of Mr. and Mrs. Lewis Pauley, Mrs. Dean was born at Harold and lived there until moving to the Thomasburg area 30 years ago. She was a member of Thomasburg United Church and when health permitted was an active worker in the UCW.

Predeceased by her husband, she is survived by four daughters, Mrs. L. (Evelyn) Williams, Belleville; Mrs. R. (Muriel) Irvine, Winnipeg; Mrs. K. (Marion) Bolderick, R.R. 2, Thomasburg and Miss Vivian M. Dean at home. There are two sons, Kenneth C. Dean of R.R. 1 Thomasburg and Keith B. Dean, at home. There are seven grandchildren.

Also surviving are a brother Cecil Pauley and a sister Mrs. H. (Hazel) Wallace both of R.R. 5, Stirling.

The funeral was held on Friday afternoon March 24th from the MacKenzie Funeral Home at Madoc to Bethesda United Church where service was conducted by Rev. L. Bigby and Rev. D. Heard.

Bearers were:- Charles Irvine, Orval Kellar, Gerald Cooney, Archie Wickens, Patrick Bradley and Borden Redcliffe.

Interment took place in White Lake Cemtery.

O.P.P. REPORT

During the week of March 17th to March 24th, 1972 officers of Madoc Detachment, Ontario Provincial Police investigated three motor vehicle accidents all of which were property damage.

There were 49 charges laid under the Criminal Code of Canada, The Highway Traffic Act, and The Liquor Control Act. There were 44 traffic warnings issued.

There were three requests of assistance, with one report of a theft, and one report of breaking and entering. There was one disturbance and 27 other general occurrences.

Ten hours were spent in Criminal Court, with Judge R. C. Jackson registering 18 convictions.

A man was driving along a country road when a car driven by a woman came around a bend just ahead, on the wrong side of the road. He braked, swerved and just managed to avoid a collision. As the two cars drew level the woman gesticulated and shouted, "Pig!" Outraged at what he thought was unwarranted rudeness, he was still fuming when he turned the bend and ran into the pig.

D. A. Scott,
Corporal for R. N. Dowe, Sergeant.

COUNTY PLANNING

(Continued from Page 1)

eties.

Sidney Reeve Jack Bush said the volunteer members of the CAS were doing a real service to the community and suggested operation costs would increase if their function was taken over by the social services department.

This was agreed by Wollaston Reeve Albert Vader who said the CAS volunteers were very budget conscious.

In other business at the March council session, council concurred in a Renfrew county resolution opposing the legalization of soft drugs.

The resolution also asked that the possession of hard drugs be made illegal and that stiffer penalties be provided for pushers and traffickers of drugs.

Also asked was that a plebiscite be taken in Canada before further action to legalize drugs and that police be fully trained in the recognition of drug use and the control of distribution techniques.

REVIEW CLASSIFIEDS FOR QUICK RESULTS!

FLOWERS FOR EASTER
POTTED PLANTS and CUT FLOWERS
Open Every Sunday and all day Good Friday, March 31st.
TOWN and COUNTRY GREEN HOUSE
GAVIN and TONI ADAMS
Phone 473-2914 Madoc, Ontario

DISTINCTIVE WEDDING INVITATIONS

Select your wedding invitations from our complete catalogue.
For you...a Keepsake copy of your Invitation in luxurious gold.
Forever Yours by INTERNATIONAL OF STRATFORD

MADOC REVIEW
PHONE 473-4194

team up your SHIRTS & TIES
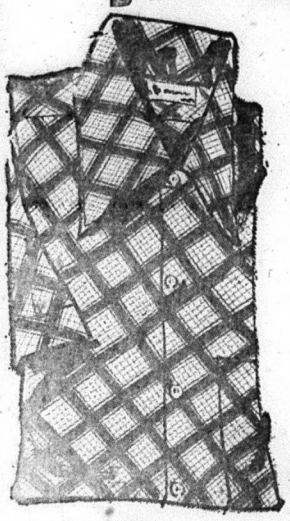
We'll help you find the right mates for the lonely hearts in your wardrobe. Our seasoned matchmakers know how to co-ordinate shirts and ties. Come in . . . consult.
SHIRTS
$5.95 to $10.95
TIES
$1.95, $2.50, $3.95

WEST'S MEN'S WEAR
MADOC, ONTARIO

THE JOLLEE PHILOSOPHER

MILLER'S BP
SERVICE STATION and RESTAURANT
HIGHWAY No. 62
MADOC, ONT.
PHONE 473-4230

W. P. (Bill) KINLIN LTD.
COMPLETE INCOME TAX SERVICES
Personal, Farm, Business & Corporate Returns
Company Formation, Company Management
Bookkeeping Services
Estate Planning
PHONE MARMORA COLLECT
472-3123
P.O. BOX 339 MARMORA, ONT.

COME ONE - COME ALL
TO THE
Pancake Festival
and
Maple Syrup Demonstration
ON
SATURDAY & SUNDAY,
APRIL 1st and 2nd
at
MOIRA COMMUNITY HALL
(Formerly Moira United Church)
PANCAKE and HAM DINNERS - Served by Crescent Rebekah Lodge
Served from 11:30 a.m. to 5:00 p.m.
SAP COLLECTING and BOILING DOWN AT CHAS. IRVINE'S SUGAR BUSH
ADULTS, $1.25 CHILDREN (under 12) - 50c

I·D·A· SUPER 6 SPECIALS
PRICES EFFECTIVE Mon., MARCH 27 to Sat., APRIL 1

COLGATE DENTAL CREAM WITH MFP REGULAR OR WINTERFRESH FAMILY SIZE — PRE-PRICED 99c 74¢
BRECK BASIC TEXTURIZING SHAMPOO WITH PROTEIN 6 OZ SUGG. LIST 1.79 93¢
DESERT FLOWER HAND & BODY LOTION SPECIAL 8 OZ SIZE SPECIAL LIST 3.50 FOR 1.79 99¢
LISTERINE ANTISEPTIC 20 OZ SUGGESTED LIST 1.89 1.19
ADORN HAIR SPRAY 4 TYPES 6.3 OZ — SUGG. LIST 1.98 1.19
DESERT FLOWER LADIES GIFT SET 4 OZ DUSTING POWDER & 2 OZ SPRAY COLOGNE SUGG. LIST 6.00 3.66 A SET
RUPERT'S I.D.A. DRUGS
47 DURHAM ST. S. PHONE 473-4101

I can get the number faster myself.
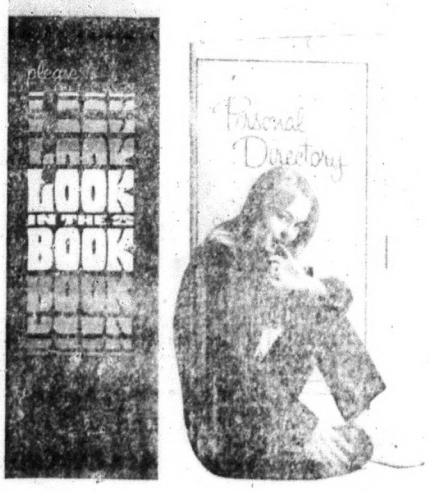

I mean, they're all in such neat alphabetical order, it only takes a second. Then I jot them down in my free Personal Directory that Bell gave me, so I won't forget them.
If you haven't already got your pocket-sized Personal Directory — or would like an extra one — please call us, and we'll send you a copy, free.
Bell Canada

SPORTS ROUND-UP

(By BEV. BROWNING)

With the minor hockey season coming to an end the Trent Valley League has a very impressive record for the 1971-72 season:

Tweed Midgets - eliminated in O.M.H.A. semi-finals
Madoc Bantams - playing in O.M.H.A. finals
Stirling Pee-Wees - eliminated in O.M.H.A. semi-finals
Stirling Bantams - playing in O.M.H.A. finals
Frankford Juveniles - eliminated in O.M.H.A. semi-finals
Campbellford Juveniles - playing in O.M.HA. finals
Marmora Novice - leading in C-D Zone finals
Wellington Pee-Wees - leading in O.M.H.A. finals.

Eastern Ontario teams use to be the door mats in O.M.H.A. Central Ontario and South-Western Ontario use to play Eastern Ontario teams just for practice. The above record shows the calibre of hockey being played in our Trent Valley League from Juvenile to Novice. A very impressive record indeed . . . beware Central and South-Western Ontario your domination of the past is being challenged now and in the future. If you want the hardware you now have to earn it, we no longer have to concede.

Remember when your Mother use to say "Tell a lie and your little old tongue will turn black". Well, after some scientific research I found that your tongue doesn't turn black, it turns white. Two weeks ago I said I was going to London town but I didn't because of the flu and cold. So I told a "white lie" and didn't go and Sports Round-up didn't appear last week when it could have and I'm planning on going to London this weekend and Sports Round-up will appear next week. And "that's the truth" (or my little old tongue will turn black).

A friend of mine goes ice fishing back north and he has a very unique way of catching fish. You see, he takes five pounds of chopped liver and a baseball bat. On the first day he carefully cuts a hole in the ice, holds a piece of chopped liver about a foot and a half above the hole and lo and behold a fish jumps up through the hole and grabs the liver out of his hand. This goes on all through the first day. Hold up the liver, fish jumps up quickly grabs the liver and pops very quickly back into the hole. On the second day he just takes the baseball bat with him. He holds his hand over the hole about the same distance as on the first day. The fish jumps up and says "Hey, where's the liver?" and this friend of mine bops him on the head with the baseball bat. Sounds kind of fishy to me.

I have some very peculiar friends. Another friend gave me a recipe for "Elephant Stew", which will serve 200 guests.. First you chop up a medium size elephant. Chop up many pounds of various vegetables. Add both to a vat filled with a hundred gallons of boiling water. You will also need a young rabbit later on. Now stir gently for four to five hours and it should be ready to serve. If you expect more than 200 guests you can cut up and add the rabbit. But make sure this is necessary first, because most people do not like "hare" in their stew.

By now you are probably wishing I had gone to London and stayed there.

"Hats Off" Award — This week Madoc and District Minor Sports would like to thank David Forestell for his help in refereeing O.M.H.A. Novice games and for helping with the Atoms and Tykes during practice periods. Your help is appreciated.

The Madoc Kiwanis Bantams head for Belmont this weekend. Although down 2 games to 0 they will be out there trying. It must have been discouraging to hockey fans last weekend but think how the players must feel about it. Most people can't stand to lose or support a team that is losing. It is now that they need the support and confidence of the fans. Whether they win or lose they played hard to get where they are. If it is to be, that they end up runners-up, then that in itself is an accomplishment of which to be proud. Win or lose, let's show them that "we are behind them".

ANNOUNCING
HORN OF PLENTY
KENTUCKY CHICKEN
FOR MADOC
WATCH FOR OUR OPENING
YOUR HOSTS
MADOC DAIRY BAR

EVERYDAY LAW FOR WOMEN

A practical, everyday law course for women from all walks of life. The course, conducted by a woman lawyer, discusses many interesting and important topics to assist women in today's society. Subjects covered include:

Real Estate
Family Law and Divorce
Wills and Estates
Tenant's Rights
Contracts
Legal Aid

Classes will be held on eight consecutive Thursday evenings commencing April 6, 1972 from 8:30 to 10:30 p.m. Tuition fee of $10.00 payable upon registration.

To register contact Mr. B. H. McCann at Loyalist College, P.O. Box 4200, Belleville or telephone 962-9501.

Belmont Leads Bantam "D" Finals 2-0

On Saturday night and again on Sunday afternoon the Madoc Kiwanis Bantams were within ten minutes of having a two-game lead in their best of seven final series with Belmont. But the games were just ten minutes too long, and Belmont caught fire to come from behind a three-goal deficit on Saturday night to win in overtime 8-5 and a one goal deficit on Sunday afternoon to win 5-2.

Darrell Simpson (No. 9) and Randy Foster (No. 15) were the big guns for Belmont last weekend while Ron Hewitt and Wayne Boughner came up with big saves when the pressure warranted it.

The Madoc players played well enough to win both games, but one mental letdown can ignite the opposition and it appeared that lightning struck twice in both games. Doug Ross, although beaten thirteen times, turned in a superb job of keeping the Belmont team off the scoresheet in the first and second periods, but one can only do so much.

A hockey game is sixty minutes long. Sixty minutes to play and "think" hockey. The series is also four out of seven which means there are still five games left. The road is rough and rocky but still "passable". No hockey fan can criticize a team's effort if they are still in there fighting at the final buzzer regardless of how many goals they are behind. Two wins in Belmont would put Madoc in the driver's seat. Now is the time to think "positive". Each one of us has that extra little effort but very seldom call upon it. Now is the time.

The next two games will be played in Belmont: Saturday at 8:00 p.m. and Sunday at 3:00 p.m. I feel confident that the fifth game will be back in Madoc the following weekend.

Summary:

Saturday
Belmont 8, Madoc 5
First Period

1. Belmont - Kevin George (R. Vanderspank, Dave Murray) 14:26. 2. Madoc - S. Carswell (R. Elliott, D. Forestell) 17:16.

Second Period

3. Madoc - P. White (Forestell) 12:38.

Third Period

4. Belmont - Doug Murray (Dave Murray) 2:20. 5. Madoc - Forestell (White, R. Smith) 4:54. 6. Madoc - Elliott (White, Forestell) 6:08. 7. Madoc - S. Johnston (White, Forestell) 8:25. 8. Belmont - R. Foster (C. Legg) 10:02. 9. Belmont - D. Simpson (Foster, Legg) 11:50. 10. Belmont K. George (Foster) 14:32.

Overtime

11. Belmont - Foster (George) 6:32. 12. Belmont - Legg (Foster) 7:10. 13. Belmont - Vanderspank (Foster) 8:58.

Sunday
Belmont 5, Madoc 2
First Period

1. Belmont - Foster (Dave Murray) 5:23. 2. Madoc - Elliott (White, Forestell) 14:19.

Second Period
(No Scoring):

Third Period

3. Madoc - White (Forestell, Elliott) 4:16. 4. Belmont - Simpson 10:49. 5. Belmont - Foster (Legg) 10:55. 6. Belmont - Foster (Legg) 10:55. 6. Belmont - Simpson (Dave Murray) 12:24. 7. Belmont - Foster 19:40.

SATURDAY HOCKEY

Series - A)
Bruins 3, Leafs 2

Bruins — Goals - Ricky Brown (2), Eric Petty. Assists - Ricky Brown, Eric Petty, Donnie Moore, Wayne Willemsen.

Leafs — Goals - Sammy Bossio, Larry Bailey. Assists - Larry Bailey, Danny Adams.

Leafs 5, Bruins 2

Leafs — Goals - Sammy Bossio(2), Larry Bailey, Glen Moore, Danny Adams. Assists - Sammy Bossio (3), Danny Adams, Dougie Wood, Larry Bailey.

Bruins — Goals - Duane Bateman, Kevin Kirkpatrick. Assists - Duane Bateman, Kevin Kirkpatrick.

(Leafs won series 2 games to 1)

Series B
Canucks 5, Canadiens 1

Canucks — Goals - Glenn Brown (3), Paul Hyde, Mark Johnston. Assists - Glenn Brown (2), Tommy Preston, Tim McCann (2).

Canadiens — Goals - John Watson. Assists - Jim Moore.

(Canucks win series 2 games to 0.)

Championship Series
(Best 3 out of 5)
Canucks 7, Leafs 3

Canucks — Goals - Glenn Brown (6), Danny Preston. Assists - Mark Johnston (3), Tim McCann (2), Danny Preston, Mike Genereaux, Joey Preston.

Leafs — Goals - Larry Bailey (2), Sammy Bossio. Assists - Michael Taylor, Sammy Bossio, Larry Bailey.

(Canucks lead series 1-0)

Consolation Series
(Best 3 out of 5)
Canadiens 3, Bruins 0

Canadiens — Goals - John Watson (3). Assists - Allan Wiggins, Gary Chapman, Jim Moore.

(Canadiens lead series 1-0)

BOWLING RESULTS

The team standings of the Thursday night Mixed League at Bel Mar Lanes as of Thursday, March 23rd, are: Twisters, 98; Tailenders, 97; Misfits, 95; Eagles, 93; Losers, 76; Hot shots, 66.

High Triples - B. Smith, 659; J. Bossio, 744.

High Singles - B. Smith, 246; J. Bossio, 355.

Scores 200 and Over - D. DeClair, 234; H. Anderson, 241; L. Coveney, 202, 245; D. Forestell, 228, 278; B. Smith, 206; M. Danford, 243; L. Richardson, 226, 209; B. Smith, 214, 246; S. Smith, 216; S. Asselstine, 231, 246; J. Asselstine, 221; L. Foley, 205; A. Lessard, 200; B. Toms, 242; J. Bossio, 220, 355; B. Woodcock, 227.

TRIVIALITIES THAT COUNT

People like to read about the news of the home town, but so many believe the little things which concern them are not news . . . . Trivialities? Then life itself is trivial, for of such life is composed.

— Revelstoke

High quality seed gives you low cost feed

just add soil, fertilizer, water and sunshine

The higher intake and digestibility of quality forage can increase your milk production. Seed costs are only a small percentage of production costs. For pennies an acre, you take advantage of this and other proven adapted varieties for better assurance of profitable production.

Quality forage starts with quality seed.

MADOC CO-OPERATIVE ASSOCIATION

CO-OP Saranac Alfalfa

VOLLEYBALL NIGHT
AT C.H.S.S.
THURSDAY, MARCH 30th
starting at 6:30 p.m.

6:30 p.m. — Volleyball demonstration by Queen's University varsity team.

7:30 p.m. — Staff vs. Student Volleyball Game, featuring this year's Volleyball C.O.S.S.A. Champs.

8:30 pm. — Sock Hop.

ADMISSION: $1.00 (includes all events).

Proceeds for Jackets for C.O.S.S.A. Volleyball Champs and for the Spring Prom.

13-1

CANUCKS DEFEATED IN SEMI-FINALS

The Madoc Canucks closed out their season last Thursday night when they trafled the Tweed B.P. Oil Kings 8-4 in the fourth game of the semi-final series played here before a large crowd.

The home team opened the scoring at 2:15 in the first period with a goal by Glenn Graham, assisted by Ralph Francis and Terry Chapman. Less than a minute later, Tweed's Grant Hagerman sent in a reply, and then the tie was broken by the visitors with two closely-scored goals, at the 8:34 and 9:30 marks, by Louie Rivers and Robert Bancroft. Ralph Francis scored for the Canucks at 11:06, assisted by Glenn Graham and Terry Chapman. Tweed's Roger Smith and Bill McGuire each scored a goal to start the second period off, before Madoc's Don McCrae whipped one in from Bob Chapman.

Keeping up their enthusiasm, the Canucks came to within one goal of a tie when Terry Chapman scored at 7:56 in the third period, assisted by Ralph Francis and Doug Potts, but the Tweed squad scored three more goals before the end of the game. Scorers hefe were Grant Hagerman, Roger Smith and Louie Rivers.

The fans were very sorry to see goalie Blayne Reynolds receive a gash above his left eye near the end of the third period when he stopped a hard slap shot. However, Blayne was able to finish out the game. A few minutes later, Chuck Mills received a serious injury to his mouth.

This win gave the Tweed squad the semi-final series in the Southern Division of the Trent Valley Intermediate "D" League. They are now meeting Bancroft, the northern semi-finalists for the league championship.

Although the Madoc Canucks have put up their equipment for the summer, their many fans are anticipating an early return to the ice next fall for more "hockey entertainment at its best."

The management and players of the Madoc Canucks sincerely appreciate the support they have received all season from the many fans who came out to the games, encouraging them at difficult times and praising them during their victories. They would like to express their sincere gratitude to their sponsors for their encouragement all season and to all those who gave donations at the first of the season to get them off to a good start, and, last but not least, to the Madoc Review for its game-by-game coverage.

TARGET TALK

The Madoc District Hunter's & Anglers Club held the fourth shoot of 1972 on Sunday, March 26th, under sunny skies. There were 10 marksmen present and the usual rounds were fired. The prize winners for the day were: Round 1, Joe Quinn, 100 yds.; Round 2, F. Donaldson, 100 yds.; Round 3, Joe Foley, 100 yds.; Round 4, D. Donaldson, 50 yds.; Round 5, B. Herrington, 50 yds.; Round 6, L. Carman, 50 yds.; Round 7, L. Hicks, 50 yds.; Round 8, M. Quinn, 50 yds.

The points accumulated were:

Name	Class 1	Class 2	Class 3
J. Foley	28	28	16
J. Quinn	28	27	15
F. Donaldson	27	29	16
L. Hicks	26	26	14
M. Quinn	24	22	14
L. Carman	26	28	16
G. Donaldson	28	24	12
B. Herrington	25	28	12
D. Donaldson		29	17
L. Neal		26	14

The next shoot will be held April 9th beginning at 1:30 p.m. We take this opportunity to welcome all who enjoy this sport. You members that are not now active, your club needs your support. See you at the rifle range!

This Is
ELDORADO MAPLE DAYS
EASTER WEEKEND
FRIDAY, MARCH 31st and
SATURDAY, APRIL 1st
at Eldorado United Church
Pancakes, Sausages and Maple Syrup served in the basement from
12:00 noon
By the U.C.W.
See Syrup Evaporation at Shaw's Sugar Bush — Plastic pipeline and oil evaporation.
12-2

FINANCIAL STATEMENT
1972
MADOC WINTER CARNIVAL

Arts & Crafts Bazaar

Receipts		Expenditures	
Gate Receipts	$291.00	$10.00	Licence & Misc. Ex
Harold Francis	20.00	9.76	Donuts
E. Blakely - Ponies	7.70	13.00	Drinks - Cups
	$318.70	$32.76	
PROFIT		$285.94	

Snowmobile Races			
Calvin McCoy, Trophy	$ 20.00	$ 300.00	Change Money
Marvin Johnston, Trophy	8.50	119.67	Trophies
Mel Bronson, Trophy	5.50	125.00	Spectator Ins.
Madoc Village, Trophy	13.50	90.50	Driver Ins.
Gate Receipts	797.90	20.00	Sound System
Registration Fees	1,053.50	15.00	Announcer
Reg. Insurance	90.50	70.00	Snow Removal
Overpayment Ins.	.50	1,035.00	Prize Money
	$1,989.90	$1,775.17	
PROFIT		$214.83	

Advertising

Sale of Buttons	$320.90	$165.35	Cost of Buttons
Donations		163.00	Miss Dom. of Can.
C. Farrow	5.00	150.00	T.V. Advertising
S. Danford	10.00	71.28	Newspaper Advt.
Geo. Boyd	20.00	22.67	Phone Info. Centre
Loyal Orange Lodge	25.00	23.06	Phone & Postage
Order of Eastern Star	30.00	115.50	Printing - Signs, Tickets, Env., etc.
Carna Capers	86.54		
Canadian Legion	100.00	65.00	Presents & Corsages
Kiwanis Club	150.00		
T. C. Barton	50.00	50.57	Parade Prizes & Costs
	$797.44	$826.43	
		LOSS	$28.99

Net Profit for Carnival $471.78
Donation to Agricultural Society for Grand Stand Fund at Fair Grounds $300.00

Balance in Bank $171.78
Ray Binch, Secretary-Treasurer, Madoc Winter Carnival Committee.

Acknowledgements

We wish to gratefully acknowledge those people and organizations who contributed cash to this fine Community Effort, as listed above. The above contributions are those that passed through the Treasurer's hands. All of our undersigned donations this year were used to offset our high advertising costs in the above balance sheet.

In addition to the above donations, Newton Kincaid paid $25.00 prize money for Snow Sculptures; Frank Downey paid $21.00 for lodging for Miss Dominion of Canada and escort; West Wind Motel and Devolin's Grocery donated door prizes for the dance; and the Madoc Dairy donated prizes for Carnival Queen & Princesses.

We wish to thank those boys and girls, men and women, for their effort in making the parade on Friday night a fine success, in spite of cold weather; also Hastings Cable Vision who did so much advertising for us, and for announcing during the parade; The Oddfellows & Rebekahs who again this year operated, managed and paid expenses of the Carnival Queen and Princesses selected from our local girls.

Also Miss Dianne Gunning, Miss Nancy Brown and Miss Susan Ray, Canadian, Ontario and Hastings County Dairy Princesses respectively, who appeared at many of our functions, at no cost to us. Also to "Mother's Restaurant" who provided a fine breakfast for all the above girls and their drivers on Saturday morning. To Madoc Township for the free use of their grader on the grounds and to Carna Capers for an excellent evening's entertainment. Last, but by no means least, a very big thank you to all those people, who at considerable work and time to themselves, took part in the Arts & Crafts bazaar. This was the best money-maker of the Carnival and probably the most "talked about" event of the weekend. To the many people who contributed to this Bazaar, our sincere thanks, especially to the organizers Mrs. Fred Bailey, Mrs. Warren Hill, Mrs. Ed Hyde and Mrs. Douglas Pigden.

Madoc Carnival Committee.

UNIROYAL TIRES UNIROYAL TIRES UNIROYAL TIRES UNIROYAL
ONCE A YEAR OFFER

TIRES AT SAVINGS YOU CAN'T AFFORD TO MISS
BUY ONE TIRE - GET THE SECOND ONE FREE
fast track
ABOVE FIRST LINE GRADE
(ALL WHITE WALLS)
HURRY SUPPLY LIMITED
at
ED KRAMP'S SUPERTEST
Durham St. South Phone 473-4268

BUY! SELL! SWAP! READ and USE THE WANT ADS

COMING EVENTS

BINGO EVERY WEDNESDAY night at 8:00 p.m. in the Madoc Legion Hall. 17 Regular Games for $5.00; 2 Share-the-Wealth; 1 Jackpot, $100. (55 numbers). Under the auspices of Ladies Auxiliary. Admission, 50c; extra cards, 25c. tf.

DANCE
at
THE HAYLOFT
Saturday, April 1st
Flinton Park, Actinolite
featuring
THE COUNTRY FOUR
Admission: $1.50 per person
$2.50 per couple.
12-2

FRIDAY NIGHT AUCTION SALES
Next Sale - April 7th
at 7:30 p.m.
in the
MADOC KIWANIS CENTRE
(Armouries)
CONSIGNMENTS WANTED
Contact Philip Rivers, 473-2926
or Owen Weaver, 473-4313.
PHILIP RIVERS, Auctioneer,
Madoc, Ontario
13-1

FOR SALE

Madoc SMALL APPLIANCE REPAIR
REPAIRS TO ALL MAKES and MODELS
OF SMALL APPLIANCES
HOOVER SALES & SERVICE
Own a Hoover Washer and Dryer for the same money as you spend at the coin wash each month.
72 WASHER with SPIN DRYER
$14.00 A MONTH
72 DRYER $9.00 A Month
72 VACUUMS $2.00 A Month
Good Rebuilt Vacuums
We also Buy Old Vacuums
VACUUMS & POLISHERS
OUR SPECIALTY
(Across from the I.G.A. in Madoc)
PHONE 473-4348

FOR SALE — Cow, five years old. Phone 473-4010.

USED CARS DEPENDABLE USED TRUCKS

1969 CHRYSLER NEWPORT
2-DOOR HARDTOP
383 MOTOR
AUTOMATIC
POWER STEERING
POWER BRAKES
A.M. RADIO with
8 TRACK STERO-TAPE
WHITE WALLS and
WHEEL COVERS
PIGDEN MOTORS SALES LTD.
MADOC ONTARIO

COLOR T.V.
Easter Specials
19" Models $399.00 W.T.
Black & White $149.00
All-Wave Ant. $11.95
Dryers $149.00
COURNYEA ELECTRIC T.V.
Sales and Service
478-2531 Tweed
13-1

FOR SALE — 1 apartment size Refrigerator, like new. Used one week. Telephone 473-4118 or 473-4147 after 6:00 p.m. 13-2

FOR SALE — Black Labrador Dogs for sale; six months old. Phone 473-2058. 13-1p

FOR SALE

EVEN THE BEST T.V. SOON becomes a useless piece of furniture with one improper service job. Buy with confidence where service is a fact, not a salesman's promise, at **Pigden's Radio & T.V.** Free home trial. Dial 473-2839, Madoc. tf.

FOR SALE — Portable sawmill mainly steel constructed. Will saw anything from six to twenty ft. in length. Takes two men to operate. Easy to move. Sold with fork lift truck and binding tools. Going cheap. Garfield Hutchings. 705-754-2253. 11-4p

FOR SALE — Charolais Bull, 19 months old. Phone 473-2211. 13-1p

FOR SALE — Large size Crib, in good condition. Phone 473-2972. 13-1p

FOR SALE — 30" Moffat Range and 12' Kelvinator Refrigerator, both in excellent condition. Phone 473-2583. 13-2

FOR SALE — Early model Singer Sewing Machine, needs some repairs. Phone Carl Fitzgerald 473-2176. 13-1

GLANMIRE LAKE
As new 3 bdrm frame cottage, large kitchen, L shaped living-room. Waterfront lot 100 x 250 ft. Excellent area for summer & winter family fun.

TWEED BUNGALOW
Attractive 2 bdrms, bright kitchen, living room, dining area, 3 pc bath. Oil heat. Near shopping & churches.

110 ACRES
Nicely wooded. Good hunting & snowmobile area. Small barn & 2 bdrm comfortable home. 12 acre lake on the property.

Call Wayne Budd, Madoc
473-2087
United Realty Services Limited
371 Front St. Belleville 968-3577
13-1

RENT - A - TRUCK
HOUR - DAY - WEEK
MONTH
ALL SIZES
Coves
MARINE
Tweed, Ont.
Ph. 478-3304

WANTED

LAND WANTED — A Fast Cash Deal for cut-over land, scrub bush, surface rights, abandoned farms and inaccessible waterfront. Send location, price, to Orville Morley, Norval, Ontario. 27-26

WANTED — Cash for your old Vacuums, Polishers and Small Appliances. Phone 473-4348.

WANTED — Old Cupboards, flat to the wall and Round Kitchen Tables, Arrow back and Captain's Chairs, Wash Stands, Old Lamps, Glass and China; also Jugs and Iron Kettles; anything old. Lockes Antiques, phone 473-2920, after 8:00 p.m. 13-6p

WANTED TO BUY — Good used canoe, canvas-covered. Good used men's bicycle. Phone 473-2351. 13-2p

WANTED — Old Farm, preferably small with buildings that are repairable. Send full particulars and price wanted to
E. St. Cyr,
R.R. 2, Norwood
13-1p

LOST

LOST — Black and white Hound with a brown face, nearly two feet high, stamped M.J. on front shoulder. Phone 473-4104. 12-2

HELP WANTED

SALESMAN WANTED — Salesman required for a reliable Monument firm for the Madoc-Tweed area. Write Box 460. 12-3p

HELP WANTED

REPRESENTATIVES WANTED
Join Ontario's most aggressive Real Estate Company, good commission arrangement, ideal supervision, large advertising quota, agents required for Madoc and surrounding areas.
For further information contact Clarence McCormack, H. Keith Limited, Box 56, Apsley, telephone 656-4465.
11-3

HELP WANTED — Mutual of Omaha requires a representative in the Madoc area to assist in group enrollment and to service existing business. Highest commissions and bonuses in the industry with a product second to none.
Submit resume in confidence to Box 460, Madoc.
12-2

FOR RENT

APARTMENT FOR RENT — Three-bedroom apartment with living room, dining room, rec. room and half basement. $135. per month. Heat and hydro not included. Twelve miles north of Belleville. Phone 472-3128 or 472-3200. 35-tf.

FOR RENT — Spacious, modern two-bedroom Apartment, with electric heat and parking, available May 1st. Phone 473-4112 or 473-2438.
12-tf.

NOTICE

SEPTIC TANK PUMPING
Also
SUMP PUMP RENTALS
Telephone Tweed 478-3333
or Northbrook 336-2446
J. A. MUMBY

KEITH CHAMBERS and SON
Painting & Decorating,
Paperhanging, Spraypainting,
Residential & Commercial
Jan. 13/73

WANT TO LEARN TO DRIVE TRACTOR TRAILERS??
NOW you can train right here in Canada and be paid while doing so. For application and interview, write:
Safety Department
Trans Canada Transport Training
Suite 316, 207 Queens Quay West
Toronto 117, Ontario
or call: 416-864-9381
11-3

TAILORING — Complete Alterations to Mens and Ladies Garments. Suits made to order from your cloth or ours. Spurrell the Tailor, 402 Front Street (next to Upper Bridge), Belleville, Ontario. Closed Wednesdays. Tel. 968-8080. 8-tf

WILSON & LEONARD
SEPTIC SERVICE
Tanks & Cess Pools
Pumped
PHONE
MARMORA 472-2225,
STIRLING 395-2001,
MADOC CASH & CARRY
LUMBER
473-2366.
tf

NOTICE

TELEPHONE ACCOUNTS — Pay your Telephone Accounts at Johnston's Rexall Pharmacy, at no extra charge.
23-tf

BUSINESS OPPORTUNITIES

EARN MONEY IN SPARE TIME
Men or Women to re-stock and collect money from New Type high quality coin-operated dispensers in your area. No selling. To qualify, must have car, references, $1,000.00 to $3,000.00 cash. Seven to twelve hours weekly can net excellent income. More full time. We invest with you — and establish your route. For personal interview write: including phone number:
B.V. DISTRIBUTORS LTD.
Dept. "A"
1163 Tecumseh Road, East
WINDSOR 20, Ontario
13-1p

CARD OF THANKS

We would like to thank our friends, relatives and neighbours for the lovely surprise dinner at the Skyview Hotel, Havelock and for the evening reception at the St. Paul's Church hall, Marmora. Also for the many gifts, cards and good wishes on the occasion of our 50th Wedding Anniversary.
Arthur and Cora Carman.
13-1p

I would like to express my sincere appreciation to all my friends, neighbours, and relatives for cards, calls, flowers and gifts. Also admiration to our Madoc O.P.P. for handling the situation so efficiently.
Special thanks to Pastor Quick and Rev. Hawkes for calls, prayers and spiritual support. Thanks, too, to Dr. Derry for calls and Dr. Loynes and nurses on sixth level for their wonderful care while I was a patient in Belleville Hospital.
(Mrs.) Evelyn Keene
13-1p

IN MEMORIAM

WARD — In loving memory of a dear husband and father, Leonard E. Ward, who passed away April 3rd, 1971.
An understanding heart,
An intelligent mind;
We miss you dear —
You were one of a kind.
Sadly missed by your wife Mary, Leonard, Shirley and Michael. 13-1p

GLOVER — In loving memory of George Glover who passed away March 31st, 1964.
The rolling stream of life rolls on,
But still the vacant chair
Recalls the love, the voice, the smile
Of the one who once sat there.
Always remembered by wife Florence and brother Will.
13-1

Give to Easter Seals.

SALES OPPORTUNITY
We offer an outstanding opportunity for experienced salesmen or saleslades who are desirous of joining a prestige company, a leader in Real Estate Sales for over 60 years.
We offer extra help and both local and Toronto paper advertising to get you started in a hurry, plus Province-Wide Referral System. Commission plus Bonus.
For interview in strict confidence contact:
Mrs. Lee Woodward, 613-392-1261
GIBSON WILLOUGHBY LTD., REALTOR
270 Front Street, Trenton

SPRING SALE
20% OFF ALL WALLPAPER IN STOCK!
ONLY THREE DAYS LEFT
(Sale ends This Saturday, April 1st)
30 PATTERNS OF SUNWORTHY VINYL COATED, READY PASTED WALLPAPERS TO CHOOSE FROM.
WE WILL TINT THE PAINT OF YOUR CHOICE TO MATCH YOUR PAPER.
WILSON'S
"THE STORE WITH A CHOICE"
43 DURHAM ST. PHONE 473-2368

TOWNSHIP OF TUDOR AND CASHEL FINANCIAL STATEMENTS AT DECEMBER 31, 1971

AUDITORS' REPORT

To the Members of Council, Inhabitants and Ratepayers of the Corporation of the Township of Tudor and Cashel.

We have examined the 1971 financial statements of the Corporation of the Township of Tudor and Cashel. Our examination included a general review of the accounting procedures and such tests of accounting records and other supporting evidence as we considered necessary in the circumstances.

In our opinion, these financial statements present fairly the financial position of the Corporation of the Township of Tudor and Cashel as at December 31, 1971 and the results of its operations for the year then ended, in accordance with accounting principles generally accepted for Ontario municipalities applied on a basis consistent with that of the preceding year.

Humpage, Taylor, McDonald & Co.,
Chartered Accountants.

Peterborough, Ontario.
March 8, 1972.

TOWNSHIP OF TUDOR AND CASHEL
CONSOLIDATED BALANCE SHEET
AT DECEMBER 31, 1971

ASSETS

Cash		$ 3,822.00
Accounts receivable		14,059.00
Taxes receivable		9,404.00
		$ 27,285.00

LIABILITIES

Temporary loans	$ 4,000.00	
Accounts payable and accrued liabilities	1,083.00	
Other current liabilities	9.00	$ 5,092.00
Reserves and reserve funds		16,200.00
Surplus and unapplied capital receipts		5,993.00
		$ 27,285.00

TOWNSHIP OF TUDOR AND CASHEL
STATEMENT OF REVENUE AND EXPENDITURE
FOR THE YEAR ENDED DECEMBER 31, 1971

REVENUE

Taxation	$ 35,034.00
Contributions from other governments	50,292.00
Other revenue	2,597.00
Surplus from prior year	3,136.00
	$ 91,059.00

EXPENDITURE

General government	$ 6,648.00
Protection to persons and property	750.00
Public Works	41,135.00
Sanitation and waste removal	108.00
Recreation and community services	178.00
Financial expenses	4,933.00
Education	21,370.00
County rates	9,944.00
	$ 85,066.00
Surplus for the year	5,993.00
	$ 91,059.00

NOTICE
There will be
NO GARBAGE COLLECTION
ON GOOD FRIDAY, MARCH 31ST
The usual Friday route will be made on
Saturday, April 1st

GUARDIAN DRUG SPECIALS
MARCH 27 to APRIL 22

Clairol, Great Body, 7 oz.	$1.98
PROTEIN SHAMPOO	**$1.57**
Sanitary Napkins, 12's	69c
CONFIDETS	**58c**
Oral Mouthwash & Gargle, 12 oz.	$1.49
SCOPE	**99c**

BOMB BUSTER SPECIAL THIS WEEK ONLY

Anti-perspirant Spray, regular or unscented	$2.79
ARRID EXTRA-DRY, 14-oz.	**$1.99**
Regular, Super Hold, or Unscented, 16 oz.	$1.59
SUDDEN BEAUTY HAIR SPRAY	**99c**
Bayer	$1.12
ASPIRIN	**67c**

JOHNSTON'S PHARMACY
Phone 473-4112 Madoc, Ontario

NEEDLE-ART MEETING
IN
MADOC KIWANIS CENTRE
MONDAY, APRIL 3rd
7:30 p.m.
All Instructors and Others Interested, Please Attend.
NOTE: Anyone wishing may fill out a Registration form and bring it to the meeting.

ONLY 5 DAYS LEFT
TO REGISTER FOR
NEEDLE - ART CLASSES
which will be conducted in
MADOC PUBLIC SCHOOL
EVERY MONDAY EVENING
Beginning
MONDAY, APRIL 10th
at 7:30 p.m.
First Class — "Crochet"
Each Course - (5 Weeks) $5.00 Payable First Night Of Each Course
Each person, please use separate form.

Please complete and return immediately to;
NEEDLE-ART CLASSES, BOX 41, MADOC.

Name
Address
Tel. No.
Please check the courses you are interested in —

( ) Crochet (Beg.)	( ) Tatting
( ) Crochet (Adv.)	( ) Needlepoint
( ) Hairpin Lace	( ) Macrame
( ) Knitting	( ) Smocking

Others
This form may be brought to the meeting Monday night, April 3rd, at the Madoc Kiwanis Centre.

PHONE 473-4194 TO PLACE A REVIEW WANT AD.

LOOKING BACK ...

50 YEARS AGO
March 30, 1922

Belleville, March 13 - It was predicted that certain sections of this city would, this year, be visited by a flood, and this evening the prediction was fulfilled. Between the hours of 5 and 6 o'clock a body of ice upward of a mile in length commenced to move down the Moira River, and was carried south to a point near the city limits. Here the jam was held intact by ice in the harbour and the bridge which spans the river at the lower portion of Front street. Water was backed up to such a height that it overflowed the banks and poured down Coleman and Everett streets on the west side to a depth of two to three feet. Many houses were not only completely surrounded by water, but the ground flooring was covered compelling the occupants to flee hurriedly upstairs. The situation is almost as serious as it was four years ago, when the city was visited by a disastrous flood.

Belleville Market Report — Eggs today sold at the lowest in years on the local markets when they were sold for twenty four cents a dozen by the basket and twenty-five and twenty-six by the single dozen. Buyers were offering twenty-four cents. Not since 1914 have they sold at this price. Maple syrup sold for seventy to seventy-five cents per quart, or $2.75 per gallon was the price today. Meats are about the same. Beef brought 12 cents by the hindquarters wholesale; dressed pork, 18 cents; while hogs sell at $12.50 to $13.00. Butter was generally held at 40 cents; chickens at $2.50 to $3.50 per pair. Live turkeys, a novelty, were offered at ten dollars a pair. Potatoes were down to $1.80 per bag.

15 Boys and Mothers will be interested in 15 Boy's Bloomer Suits. All Pure Wool at $6.25 Each. Cross & Co.

March Progress Report of Madoc Public School — Composition - Marks obtainable, 100. Jessie Rupert, 83; Marion Hall, 77; Albert Caskey, 75; Annie Sandford, 73; George Armstrong, 73; Leona Sandford, 70; Phoebe Mumby, 69; Patrick Gillen, 69; Stanley Lewis, 66; Sadie Kilpatrick, 66; Jessie McKenzie, 64; Alice Cooper, 63; Willie Bassett, 61; Gladys Letts, 57; Keith Jarvis, 55; Ewing Seager, 55; Laura Walker, 50; Jack Ross, 48. Spelling - Marks obtainable, 50. Stanley Lewis, 48; Albert Caskey, 46; Jack Ross, 46; Gladys Letts, 46; Annie Sandford, 46; Leona Sandford, 46; Laura Walker, 42; Alice Cooper, 42; Willie Bassett, 40; Phoebe Mumby, 38; Jessie Rupert, 36; Marion Hall, 36; Patrick Gillen, 36; Keith Jarvis, 34; Ewing Seager, 32; Jessie McKenzie, 32; George Armstrong, 30.

24 YEARS AGO
March 25, 1948

Heavy fog which neared the saturation point blanketed the Village and district Sunday night cutting down traffic to a bare minimum. Many motorists stated it was the heaviest fog they had driven in. The fog, although not as thick, compared favorably with the famous London, England pea-soup fog.

A representative meeting of the ratepayers of Madoc Village, Madoc and Huntingdon Townships was held in the Legion Hall, Madoc, on Tuesday afternoon for the purpose of having the larger High School Area for Central Hastings discussed. In the absence of Reeve West, the meeting was conducted by Mr. Harrison, of Thurlow Township. Mr. Harrison outlined the progress made by this committee and stated that the final decision rests in the hands of the County Council. Mr. S. D. Rendall, High School Inspector, was the speaker and gave a very informative address on the larger areas already formed throughout the province. Following Mr. Rendall's address, the meeting unanimously passed a resolution as being in favor of the larger High School Area.

The following from the district passed their final examinations at the Dairy School, Kemptville Agricultural School: E. L. Kellar, West Huntingdon, and E. W. Fleming, Ivanhoe.

Hale and hearty, Howard Ashley, well-known former farm resident of West Huntingdon, on Tuesday celebrated his 87th birthday at the home of his daughter, Mrs. Clayton Tummon, of Stirling.

Deer Creek shook its winter shackles loose on Saturday morning as it broke up under the steady pounding of surface water causing the ice to jam between the bridge and dam at the Fire Hall and at Smith's and Whytock's Bridges. All day Saturday workmen were engaged using dynamite to break the ice loose at these points. The water flooded the basement under the fire hall and the United Church basement was flooded. On East St. Lawrence Street basements were flooded. Due to the heavy rain and melting snow Madoc suffered more damage from water this spring than in many years.

Births — In Madoc Township, on Monday, March 22, 1948, to Mr. and Mrs. Jesse Brady, a daughter.

In Madoc Township, on Wednesday, March 24, 1948, to Mr. and Mrs. Walter Wilson, a son.

Wedding — Daffodils, lilies, potted Shamrocks, and ferns added considerably to the attractive appearance of the spacious rooms in the home of Mr. and Mrs. Ed. Armstrong, Madoc, Ontario, when Ruth Doreen Smith, daughter of Mr. and Mrs. Allan E. Smith, exchanged marriage vows with Thomas Earl Burnside, son of Mr. and Mrs. Earl Burnside, on Wednesday afternoon, March 17th, with Rev. Alfred Poulter as the officiating clergyman.

15 YEARS AGO
March 28, 1957

The familiar curves and dips in the Madoc county road in the Moira Lake area are undergoing a transformation these days as work crews of the A. H. McCoy Construction Company of Stittsville proceed with blasting and grading operations for the three-mile stretch of road south of Madoc. Getting underway late in December, the project will run to August before completion, it was stated today by job foreman, Ivan Seabrook.

On Monday, March 18th, Mrs. Urina Pinner, a Marmora citizen for nearly a century, observed her 103rd birthday at the County Home for the Aged at Belleville.

The engagement is announced of Phyllis Alice Louise, only daughter of Mrs. Victoria (Betty) Noble, of Madoc, Ontario, to Robert Judges, son of Mr. and Mrs. Louis Judges, of Toronto. The marriage is to place Saturday, May 4th, 1957, at the Presbyterian Church, Madoc.

Mr. and Mrs. Ward Holland were pleasantly surprised on Sunday last, at the home of their son, Albert, of Havelock, where a turkey dinner awaited them in honour of their forty-fifth wedding anniversary. They were presented with a chest of stainless steel cutlery by the family.

Mr. R. E. Knepper, of Salem, Ohio, who formerly operated a lodge at Bewdley, Ontario, has purchased the Moira Lake Motel, at Moira Lake, from Mr. T. C. Barton, of Madoc. Mr. Knepper plans extensive renovations and intends selling groceries, gasoline, lunches, etc.

Another highlight in the Home and School year took place at Madoc High School, when the annual public speaking contest was held. There were four speakers each, of Grades V, VI and VII and although all could not win, it is felt the pupils benefit a great deal from these contests. The winner from Grade V was Linda Lavender, who spoke on the "Kola Bear" with Janice Ash coming next, whose subject was "Love For Wildlife". In Grade VI Joyce Grant speaking on "Hungarian Immigration", was winner with Jean Wager, as runner-up who spoke on "The Fear of Failure". For Grade VII Bill Howse was chosen as winner, speaking on "The Fishing Industry of Our Tenth Province", while Brenda Taylor telling us about "Canada's Future" came second.

Wedding — Tall, white standards of white chrysanthemums and pink snapdragons, interspersed with ferns, adorned the chancel rail of Hazzard's United Church, Madoc, for a lovely early spring wedding on Wednesday, March 20, at 2:00 p.m., when Jean Cynthia Love of Madoc, daughter of Mr. and Mrs. Harry Love, became the bride of Harold Allan Brett, also of Madoc, son of Mr. and Mrs. Walter Brett. The Reverend Gordon Brett, of London, Ontario, brother of the bridegroom, officiated.

KELLAR'S BRIDGE

Mr. and Mrs. Richard Derry have returned home, after spending the winter with their families in Kitchener and Oshawa.

Mrs. Isobelle MacBurnie is sporting a beautiful tan. She has spent six weeks in Jamaica. Welcome home!

Mrs. Roy Wood, Stephen and Pamela, also Luanne McCoy motored to Hagersville last Thursday, meeting Mr. Wood where he is working. Friday they journeyed to Niagara, spending the weekend with Mr. Sam McLeod and family of Ridgeville.

Mr. and Mrs. Earl Derry visited Mr. and Mrs. Richard Derry on Sunday.

Everyone wishes Miss Joyce Sandford a speedy recovery in Civic Hospital, Peterborough.

Mr. and Mrs. Ron Hurley Corbyville, and Mr. and Mrs. Murray Holmes, Tweed, were Sunday guests of their parents, Mr. and Mrs. Geo. Hurley.

COOPER

Mr. and Mrs. Gordon Chapman, Mr. and Mrs. Lee Hart and family, Belleville were Sunday visitors of Mr. and Mrs. Fred Rollins recently. Miss Leanne and Randy Hart, Belleville remained with their grandparents, Mr. and Mrs. Gordon Chapman for a week's holiday. Timmy Fox, Marmora was also a visitor at the same home.

Mr. and Mrs. Fred Bailey were last Sunday supper guests of Mr. and Mrs. Walt. Jeffrey, Madoc.

Mr. and Mrs. Rex Rollins spent several days with Mr. and Mrs. Douglas Rollins, Sudbury recently.

Mrs. Frank Parks visited Mr. and Mrs. C. O. Fuller, Bancroft for a few days.

Misses Janice and Sherry Hart, Belleville spent the holidays with their grandparents, Mr. and Mrs. Herb Brady.

Mr. and Mrs. Lee Hart, Belleville were Friday visitors of Mr. and Mrs. Gordon Chapman.

Mrs. Cor. in't Veld was a Thursday afternoon caller of Mrs. Frank Parks and Mrs. Rex Rollins.

Sorry to report little Miss Audrey Cournyea was a patient in Belleville General Hospital. We hope she is coming along fine since returning home.

Mr. and Mrs. Ed. Paveling and Brett, Edmonton, Alberta are visiting their parents, Mr. and Mrs. Cor. in't Veld and girls. Also they are visiting Mr. and Mrs. Paveling, Kingston for a couple of weeks.

Mr. and Mrs. Lloyd Sedore, Kevin and Kim, Springbrook were Sunday visitors of Mr. and Mrs. Gordon Chapman.

Miss Wilma Clapp, Wallbridge spent the weekend at the home of Mr. and Mrs. Fred Bailey.

Mr. and Mrs. Harold Bailey, Mr. and Mrs. Don Bailey and Pat, Madoc were Sunday visitors at the same home.

Miss Mary Taylor and Mr. Francis Taylor were Sunday visitors at the home of Mr. and Mrs. Mac. Rutters, Trenton.

Mrs. Alex Clarke and baby Lawrence spent a week visiting Miss Mona Walker and Mrs. Shirley Cooper in Belleville and called on her granddaughter Patsy. Ricky Cooper returned home with her for a weeks holiday.

Mr. and Mrs. Rex Rollins and Mrs. Frank Parks were Sunday supper visitors of Mr. and Mrs. Bill Hughes and family, Amherstview.

Misses Jane and Joan Bailey played hockey in Stirling on Saturday in a tournament. Their team was successful in winning all three games they played.

QUEENSBORO W.I. HOLD MARCH MEETING

The March meeting of the Queensboro Branch of the Women's Institute was held in the W.I. Hall on Wednesday afternoon, March 15th, with Mrs. C. A. McMurray as hostess.

Mrs. Roy Rollins, president, opened the meeting in the usual way. The roll call, answered by "My First School Teacher's Name" was answered by nine members.

Mrs. McMurray gave a report from the District Directors meeting that had been held in Trinity United Church, Madoc in February.

It was decided not to apply for any short courses this year.

Mrs. John Thompson read a letter from the District Curator, Mrs. Clayon Burkitt, concerning a work shop to be held at L'Amable on March 28th for instructions for compiling the Tweedsmuir Book.

Mrs. Roy Rollins gave a report on her trip to Toronto to the luncheon to mark the 75th anniversary of the founding of the Ontario Women's Institute.

Mrs. Arthur Holmes gave a reading on where some of our Surnames originated.

Mr. and Mrs. Carl gave a gift of the Canadian flag to be used in the W.I. Hall. The meeting closed with the Queen and lunch was served and a social time enjoyed by all.

BANNOCKBURN

Some Bible school students from E.P.B.C. were guests at the Pentecostal church on Sunday. Mr. Wm. Morrow was guest speaker.

Mrs. M. Simpson entertained a number of guests during the holiday week and Sunday, as they enjoyed the skidoo trips.

Mr. and Mrs. K. Donly and family, Stirling spent Sunday with Mrs. Donly Sr.

The Anglican church sponsored their annual Turkey Supper on Wednesday night, with the usual large gathering.

Mrs. M. Armstrong and Lori and Gregg, Foymount spent the week with Mr. and Mrs. Thos. Sandford.

Mr. and Mrs. Frank Palmer spent one day last week in Belleville.

The weekly Bible Study and Prayer was held on Wednesday night at the Parsonage.

Mr. and Mrs. Thos. Sandford and Janey spent Sunday with Mr. and Mrs. Jas. Nicholson at The Ridge.

DON'S GULF SERVICES
Phone 473-2355,
Nights 473-4244

SERVICE STATION - MINOR REPAIRS - TIRES- BATTERIES and ACCESSORIES.

FUEL OILS - GAS - FURNACES - HUMIDIFIERS - Etc.

All Services Radio Dispatched

DON'S TAXI ON CALL

SUZUKI ON OR OFF THE ROAD

ATV - Rover

Light weight at 185 lbs., 90 c.c., 8 b.h.p. at 4000 r.p.m. and 45 - 50 m.p.h. road speed.
The Rover takes off where other bikes give up — literally glides over surfaces that stop ordinary bikes cold — climbs hills up to 30 degrees.
Test ride the Rover soon.

SUZUKI

HAGERMAN'S
SPORTS and CYCLE

PHONE 473-2943, MADOC, ONTARIO

WHILE THEY LAST!
CARPET REMNANTS
VARIOUS SIZES REGULAR $7.95 and UP
SPECIAL $4.95 sq. yd.

OZITE, reg. $3.99; $3.50 sq. yd.
12 FT. WIDTH 5 COLOURS TO CHOOSE FROM

A WIDE SELECTION OF
CUSHION FLOOR
priced from $2.50 sq. yd.

C.I.L. Paint $6.50 a gallon
NO EXTRA CHARGE FOR TINTING

A WIDE CHOICE OF
PANELLING
from $3.49 and up

MADOC CASH & CARRY
BUILDERS' SUPPLIES
PHONE 473-2366 MADOC

TUNE-UP

CANADIAN TIRE

Most popular makes and models
$6.00 4 and 6 cylinder (most) and $9.00 8 cylinder (most)

Special! ONE WEEK ONLY!

Here's what we do . . .
Install and/or service spark plugs, ignition points, rotor, condenser, distributor cap - includes 'timing' set. Clean or replace air and gas filter. Clean battery cables. Adjust fan belt tension. Adjust carburetor. Clean or replace PCV (positive crankcase ventilation) valve. Loosen heat riser valve. Parts extra.

Specials from our 'APRIL SHOWER of SAVINGS' Sale ends APRIL 17th

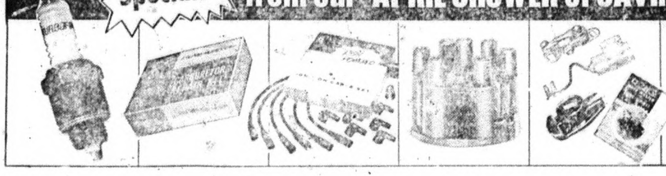

15¢ off TURBO-FIRE SPARK PLUGS. Regular 94¢ each .79

20% off CARBURETOR REPAIR KITS. Rebuild your carburetor for better tune-up results. Kits available for most popular makes.

20% off RESISTOR WIRE SETS. Shut out moisture for faster, quicker starts, for smoother running. For many popular cars.

20% off DISTRIBUTOR CAPS. Practically a must for best performance from an ignition tune-up. For most popular makes.

10% off IGNITION TUNE-UP KITS. Moto-Master heavy duty points, rotor, condenser. Priced for the do-it-yourselfer. State make.

10% off IGNITION COILS. Moisture-proof, seamless body. Filled with special insulating oil. For 6 or 12 volt application.

MOTO-MASTER
CLEAN ENGINE AIDS
Priced for the do-it-yourselfer. Designed for perfect fit—restore economy and performance while you drive.

Car and Year (Sample listing only)	1 Air Filter	2 Fuel Filter	3 PCV Valve
Chevrolet, Pontiac 1958-71, 6 cyl. (most)	2.38 to 2.59	.79 to .85	1.59
Chevrolet, Pontiac 1962-71, V-8 (most)	2.59 to 4.50	.79 to 1.49	1.59
Ford Products 1960-71, 6 cyl. (most)	2.30 to 2.95	.85 to 1.89	1.59 to 2.34
Ford Products 1960-71, V-8 (most)	2.30 to 4.59	.85 to 1.89	1.59 to 2.34
Dodge, Plymouth 1960-71, 6 cyl. (most)	2.40	.85	2.34
Dodge, Plymouth 1960-71, V-8 (most)	2.39 to 2.78	.85	2.34

10% OFF our regular low prices!

Moto-Master REMANUFACTURED ELECTRICAL PARTS EXCHANGE*

Regulators 10% off
Starters 10% off
Generators 10% off
Alternators 10% off

Regular low prices reduced 10% — Regulators, Generators, Starters, Alternators available for most popular cars. [illegible]

*EXCHANGE PRICES *When original equipment parts suitable for remanufacturing are turned in

REMANUFACTURED
Solenoids and Starter Drives
Solenoid exchange* [illegible] 5.50 (most)
Starter Drive exchange* [illegible] 3.80 to 6.75

REMANUFACTURED CARBURETORS and FUEL PUMPS

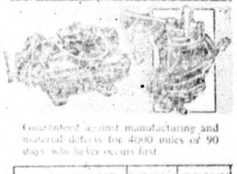

Guaranteed against manufacturing and material defects for 4000 miles or 90 days, whichever occurs first.

Make, Year, Model (Sample listing only)	Carburetor Exchange*	Fuel Pump Exchange*
Chevrolet & Pontiac 1960-68 6 cylinder (most models)	13.89 to 16.29	2.39 to 4.19
Chevrolet & Pontiac 1960-68 V-8 [illegible] 2 barrel (most)	16.79	3.69 to 4.19
Ford Custom & Galaxie 1965-68 6 cylinder (most models)	14.69 to 15.29	3.69 to 3.99
Ford Custom & Galaxie 1965-68 V/8 exc. (most 289 (302) (352))	16.29 to 16.95	4.19 to 5.59
Dodge and Plymouth 1960-68 6 cylinder automatic (most)	14.79 to 15.39	2.89 to 5.59

CANADIAN TIRE ASSOCIATE STORE
KEN NIELSEN, Proprietor
MADOC, ONTARIO

Use your handy CANADIAN TIRE CREDIT CARD

EXTRA SAVINGS! Cash Bonus Coupons on all parts

CHURCHES

THE ANGLICAN CHURCH OF CANADA

SUNDAY, APRIL 2ND, 1972

THE OCTAVE OF HOLY WEEK & EASTER

Maundy Thursday - March 30th
St. John the Baptist, Madoc—
7:30 p.m. — Holy Communion and Address
"Judas' attitude to the Cross"

Good Friday - March 31st
St. Bartholomew, Bannockburn
11:00 a.m. Litany and Address
"The Power of the Cross"
St. John the Baptist, Madoc —
7:30 p.m. — Litany and Film
"The Crucifiction and Resurrection."

Easter Sunday, April 2nd
St. John the Baptist, Madoc —
8:00 a.m. — Holy Communion (No Music)
11:00 a.m. — Parish Communion, and Nursery, Special Music.
St. Bartholomew, Bannockburn
9:30 a.m. — Holy Communion
St. Oswald's, Millbridge —
2:30 p.m. — Holy Communion
Sermon Subject —
"RISEN WITH CHRIST"
Easter stands for life — here and hereafter.
A blessed and happy Easter to you all.
Rev. J. H. Thompson, Rector.

THE UNITED CHURCH OF CANADA

"A People Place"

SUNDAY, APRIL 2ND, 1972
TRINITY, MADOC
8:30 a.m. — Half-Hour Snowmobile Service (Basement)
9:45 a.m. — Sunday School
11:00 a.m. — Church Service.
BETHESDA, WHITE LAKE
9:30 a.m. — Church Service.
10:45 a.m. — Sunday School.
"THE RESURRECTION"
Holy Communion
Visitors and new families welcome.
Rev. Douglas Heard, B.A., B.D., Minister.

WESLEYAN AND FREE METHODIST CHURCHES

WESLEYAN CHURCH, Elgin St.

SUNDAY, APRIL 2ND, 1972
10:00 a.m. — Sunday School.
11:00 a.m. — Morning Worship
7:30 p.m. — Evening Worship, (Free Methodist Church)
8:00 p.m., Wednesday — Prayer Service.
7 to 9 p.m., Thursday — Prayer for the sick.
Pastor, William Quick.

THE PENTECOSTAL ASSEMBLIES OF CANADA

SUNDAY, APRIL 2ND, 1972
MADOC —
9:45 a.m. — Worship Service
10:45 a.m. — Sunday School
BANNOCKBURN —
10:00 a.m. — Sunday School
11:00 a.m. — Worship Service
Information for other services, Contact Pastor Rev. D. McEwen, Phone 473-2696

MADOC BAPTIST CHURCH

MADOC TOWN HALL
SUNDAY, APRIL 2ND, 1972
Rev. Orville Thamen, Interim Pastor
10:00 a.m. — Bible School (Classes for all ages)
11:00 a.m. — Morning Worship
7:30 p.m. — Evening Gospel Service
8:00 p.m., Thursday — Bible Study and Prayer Meeting
A warm welcome to all.

THE PRESBYTERIAN CHURCH IN CANADA

The Rev. E. R. Hawkes, B.A., B.Th., Minister
ST. PETER'S, MADOC
SUNDAY, APRIL 2ND, 1972
9:45 a.m. — Sunday School
11:00 a.m. — Worship
7:45 p.m. — Junior and Senior Young People

STANDARD CHURCH

SUNDAY, APRIL 2ND, 1972
MADOC —
1:30 p.m. — Sunday School
2:30 p.m. — Worship Service
7:30 p.m. — Prayer, Wednesday
IVANHOE —
9:30 a.m. — Sunday School
11:00 a.m. — Morning Worship
7:45 p.m. — Evening Service
8:00 p.m. — Thursday Prayer
Come worship with us.
Pastor Rev. Fred Clow
Phone 473-2855

ELDORADO

Mrs. Robert Downey spent last week with Mr. and Mrs. Glenn Boyle.

Some members of the community enjoyed the Turkey Supper last Wednesday evening at the Anglican Church in Bannockburn.

Mrs. Wayne Blackburn has returned home from the Belleville General Hospital.

Mr. and Mrs. Melvin Johnson were Saturday evening supper guests of Mr. and Mrs. Dan Robinson.

Mr. and Mrs. Harley Blackburn, Lorie and Lynn were Saturday evening supper guests of Mr. and Mrs. Elmer Cotten of Harold. Mark returned home with them after spending the week with his grandparents.

Mr. and Mrs. Arnold Harry of Trenton were Saturday visitors of Mr. and Mrs. Allen Ketcheson.

Mr. and Mrs. Fred Lanman were Sunday visitors of Mr. and Mrs. Glenn Boyle.

Mr. and Mrs. "Bud" Johnson and Miss Carol McCann of Peterborough and Mrs. Max McCann of Belleville were Sunday evening supper guests of Mr. and Mrs. Melvin Johnson.

LES. BLAKELY
YOUR AGENT FOR
Moira Schuster Ltd.
RED FLAME FUEL OIL
FURNACE and STOVE OIL
FURNACE INSTALLATION and SERVICE
Phone 473-2643

PROFESSIONAL CARDS

PHILIP RIVERS
Licensed Auctioneer for Hastings County.
Terms Moderate.
Phone 473-2926 • Madoc, Ont.

MEYERS TRANSPORT LIMITED
Freight and Express Service
Toronto 742-0717 Peterboro 745-1002
Furniture Moving and Storage a Specialty
Agents Allied Van Lines Ltd.
For quotations, please call collect to Campbellford, 653-2250

MADOC LODGE I.O.O.F. NO. 179
Meets in Oddfellow's Hall first and third Wednesday of each month at 8:00 p.m.
Visiting Brethren Welcome.
Francis Taylor, N.G. Thos. Ross, R.S.

MADOC LOYAL ORANGE ASSOCIATION
L.O.L. No. 160
Meets second Thursday of the Month
Worshipful Master - Thos. Deline
Rec. Sec. - Chris Adams

L.O.B.A. 1193
Meets third Thursday of the Month
Worthy Mistress - Maude Deline
Rec. Sec. - Karen Bailey
All visiting brothers and sisters welcome.

AUCTIONEER
Harry A. E. Hobbs
CAMPBELLFORD
LICENSED AUCTIONEER
PHONE AREA CODE 705
653-1027, COLLECT

CLUBS AND ORGANIZATIONS
Want a Special Coach for that Meeting, Game, Entertainment or any event?
PHONE
FRANKLIN COACH LINES
Madoc 473-4115
Marmora 472-2614

G. SPENCE WONNACOTT
OPTOMETRIST
217 Pinnacle St.
Belleville
Phone 968-6136
HOURS 9:00 - 12:00 a.m.
1:30 - 5:30 p.m. — Monday Thursday and Friday

THE PHONY BANK INSPECTOR

HIS VICTIM

Usually an older person with money in a bank savings account. The criminal has done a little preliminary investigation and knows how much money is in the victim's account. He never asks the victim to withdraw more money than is in the account.

THE APPROACH

The victim will receive a telephone call from a man stating that he is a bank inspector or a policeman investigating a dishonest employee of the bank, whom the bank believes is stealing money from the customer's account. The victim is advised to go to his bank and withdraw a specified amount of money. The fraudulent bank inspector, being a very persuasive person, easily convinces his victim of the need for the utmost secrecy - he is advised to tell nobody, not even his bank manager, of the investigation. The victim is told that he is to return home after withdrawing the money from his bank account and that an investigator will pick up the money. Someone will arrive at the victim's home almost immediately upon the victim's return, and pick up the money on the pretext that it is to be checked for fingerprints and other investigation. At this point, the victim is usually convinced that his money will be returned and he will be eligible for a reward. As time goes on and the money is not returned, the victim realizes that something is wrong and the matter is reported to his bank manager or the police.

VARIATIONS OF THIS FRAUD

Sometimes the criminal will pose as a police officer or bank inspector investigating counterfeit money being passed at the victim's bank. The victim will be asked to check the serial numbers of any bills he has in his possession, and after being told he has "Counterfeit" money, an "investigator" will arrive at the door to pick up the supposedly "counterfeit" money.

PRECAUTIONS TO PREVENT THIS FRAUD

Remember - neither Banks nor the Police carry out their investigations in the manner just described. If you receive a telephone call from a person stating that he is a bank inspector or a police officer investigating a bank employee, be very suspicious - it is YOUR money he is getting you to withdraw from YOUR account.

THE POLICE ADVISE YOU

The criminal mind is always thinking of other methods to defraud the public. If you receive a suspicious telephone call, go to another telephone no. in your home, as the criminal may have your telephone monitored, and notify the METROPOLITAN TORONTO POLICE at EMpire 1 - 1111, or dial "O" for Operator, and ask for the POLICE.

SONS - DAUGHTERS - RELATIVES

YOU can assist elderly relatives and friends to escape financial loss from this cowardly type of crime, by constantly warning them to report any suspicious telephone calls that they receive and acquaint them with the facts of this scheme.

FOR ALL YOUR INSURANCE NEEDS
Contact
W. J. NAYLER
Your Independent Insurance Agent
89 E. St. Lawrence Street, Madoc, Ontario
PHONE 473-2473

"IGA SPECIAL"
SWIFT'S PEAR SHAPED COOKED
Canned Ham
1½-LB. TIN $1.47

IGA FANCY FRUIT COCKTAIL 2 28-FL. OZ. TINS 89¢
FIVE VARIETIES CLARK SOUPS 2 10-FL. OZ. TINS 33¢
IGA ASSORTED FLAVORS CANNED SOFT DRINKS CASE OF 24 10-FL. OZ. TINS $1.79
PREMIUM VALUE LYONS TEA BAGS PKG. OF 100 69¢
PILLSBURY ONE STEP CAKE MIX ANGEL FOOD 15½-OZ. PKG. 49¢
KELLOGG'S CORN FLAKES 24-OZ. PKG. 56¢

"IGA SPECIALS"
WHITE SWAN TOILET TISSUE (ASST'D COLORS) 2 ROLL PKG. 29¢
KLEENEX BOUTIQUE FACIAL TISSUE (ASST'D COLORS) PKG. OF 130 29¢

IGA WHOLE BEAN COFFEE
"YOU KNOW IT'S FRESH BECAUSE YOU GRIND IT AT TIME OF PURCHASE"....
ROYAL GUEST 1-LB. BAG 79¢ 2-LB. BAG $1.55
SUNNY MORN 1-LB. BAG 69¢ 2-LB. BAG $1.35

"IGA SPECIALS"
BICK'S WHOLE DILLS (NO GARLIC), POLSKI OGORKI DILLS 32 FL. OZ. OR SWEET MIXED 24 FL. OZ.
PICKLES JAR 45¢
TREESWEET (FROM CONCENTRATE) UNSWEETENED
FRUIT JUICES BLENDED GRAPEFRUIT or ORANGE 2 48-FL. OZ. TINS 99¢

"Bakery Specials"
IGA (FAMILY SIZE) APPLE PIE 24-OZ. 3 FOR $1
IGA HOT CROSS BUNS PKG. OF 6 38¢
DEMPSTER'S (MFG. 8c OFF LABEL) MIXED ROLLS PKG. OF 12 49¢
WESTONS BISCUITS DELUXE ASSORTMENT 15 OZ. PKG. 49¢
HUMPTY DUMPTY (PARTY PACK) POTATO CHIPS 14 OZ. PKG. 79¢
IGA BUDS, MACARONS OR WAFFERS CHOCOLATES 2 8-OZ. CELLO. BAGS 79¢

"IGA SPECIAL"
STOKELY FANCY
Vegetables
CUT GREEN BEANS, HONEY POD PEAS 14 FL. OZ., TIN OR WHOLE KERNEL CORN 12 FL. OZ., TIN
2 TINS 39¢

IGA
Supplied by THE OSHAWA GROUP LIMITED supply depot for progressive independents

it's Mr. IGA for all your EASTER FOODS

Great holiday prices on your family's Easter favorites! Tender, mealy IGA TableRite turkeys (they're the finest) and delicious smoked hams—specially-priced right now at your friendly IGA store. Shop IGA for all your Easter fixing!

GRADE "A" YOUNG
Turkeys 39¢ LB.
(UNDER 10-LBS.) FROZEN CRYOVAC

EXCLUSIVE AT IGA
TABLERITE PRE-BASTED YOUNG TURKEYS
SPECIALLY SELECTED AVAILABLE FOR JUST A FEW PENNIES MORE.
FROZEN CRYOVAC UNDER 10 LB.

"A BREAKFAST TREAT" FLORIDA
MARSH SEEDLESS
Grapefruit RED OR WHITE 12 SIZE 48s $1

LUNCH BOX FAVORITE — JUICY
SUNKIST NAVEL ORANGES DOZ. SIZE 113 59¢
FRESH GREEN HEADS — No. 1 GRADE PRODUCE OF U.S.A.
CABBAGE EACH 29¢
CRISP CALIFORNIA No. 1 GRADE PRODUCE OF U.S.A.
CELERY STALKS SIZE 24s EACH 33¢
TASTY FLAVORFUL ONT. No. 1 GRADE
RHUBARB 3 LBS. 99¢
ADD ZEST TO ANY MEAL SNOW WHITE
MUSHROOMS LB. 69¢

WE RESERVE THE RIGHT TO LIMIT QUANTITIES
FOOD PRICES EFFECTIVE WED., THURS. & SAT., MARCH 29, 30, APRIL 1st.
(MOST IGA STORES WILL BE CLOSED GOOD FRIDAY, MARCH 31st)

"IGA SPECIAL"
LIBBY'S FANCY
Tomato Juice
2 48-FL. OZ. TINS 69¢

"Health & Beauty Aid Specials"
REGULAR GREEN OR STRONG AMBER IGA MOUTHWASH 16.5-FL. OZ. BTL. 59¢
FIRM OR EXTRA FIRM IGA HAIRSPRAY 10-FL. OZ. AERO TIN 59¢
NORMAL AMBER, DRY GREEN OR EGG IGA SHAMPOOS OR CREME RINSE 17-FL. OZ. BTL. 59¢
ALCAN 18 INCH ALUMINUM FOIL 25 FT. ROLL 65¢
LOOK HAM OR TURKEY ROASTING BAGS BOX OF 4 69¢
CAREFREE (SMALL, MED., OR LARGE) PANTY HOSE PAIR 79¢ (IN POPULAR SHADES)
IGA MEDIUM (RANDOM WEIGHTS) CHEDDAR CHEESE LB. 95¢
MONARCH DESSERT TOPPING 9.5 OZ. AERO TIN 39¢

"Frozen Food Specials"
PICNIC (SUGAR ADDED) ORANGE JUICE 5 6-FL. OZ. TINS 99¢
McCAIN FANCY FRENCH STYLE GREEN BEANS 2 10-OZ. PKGS. 45¢
BLUEWATER COD FISH & CHIPS 16-OZ. PKG. 49¢

MAKE IGA YOUR HEADQUARTERS FOR ALL YOUR EASTER CANDIES AND CHOCOLATE NOVELTIES

"IGA SPECIAL"
IGA ROYAL GOLD
Ice Cream
ASSORTED FLAVORS ½ GAL. 79¢

Lucky Puck Feature of the Week
LIQUID PREPARED FORMULA
ENFALAC 15-FL. OZ. TIN 33¢

OTHER LUCKY PUCK SPONSORING PRODUCTS
DAINTY PILAF, BEEF, CHICKEN OR CHINESE INSTANT FRIED RICE 12 OZ. PKG. 43¢
FACELLE MODERNE TOILET TISSUE ASSORTED COLORS 4 ROLL PKG. 67¢
KISMET SOFT MARGARINE 1 LB. TUB 41¢
REGULAR OR HARD TO HOLD VO 5 HAIRSPRAY 7 OZ. AERO TIN $1.37
COLGATE (MFG. PREPRICED 99¢) REGULAR OR WINTER FRESH DENTAL CREAM 6 OZ. TUBE 88¢

MORE IGA LUCKY PUCK WINNERS....

PHILCO FORD 19" PORTABLE
COLOR TV WINNERS

$100. WINNERS....

K. ESSON 75 WOODFERN, TOR.	J. SKINNER BOWMANVILLE	M. BALDESARRA 4075 OLD DUNDAS, TOR.	J. KEGEL GOODWOOD
LOIS KEY MAPLE, ONT.	J. WILLIAMS 24 FRENCH AVE., TOR.	MRS. KING WESTON, ONT.	BARRIE OAKES BRAMALEA
E. WEBB 306 WESTMALL, TOR.	F. CARUSO 1354 WILSON AVE., TOR.	J. GRAY 2 KENNEDY AVE., TOR.	W. BROOKS MISSISSAUGA
R. PLEWES NOBLETON,	J. CONNEL BRAMALEA, ONT.	J. SAVAGE STOUFFVILLE	R. WILLIAMS 82 VANAULEY, TOR.

Plus many $5.00 WINNERS every week
YOU COULD BE ANOTHER LUCKY WINNER THIS WEEK
BE SURE TO PICK UP YOUR LUCKY PUCK CARD TODAY AT IGA

at IGA we really care!

WEEKLY SPECIALS | CHECK-A-UNIT PRICING | DELIVERY SERVICE AVAILABLE AT MOST IGA STORES — ON STORE SHOPPED ORDERS | TABLERITE QUALITY MEATS | GARDEN FRESH FRUITS & VEGETABLES

AT THIS STORE ONLY
VIENNA SLICED BREAD, REG. 35c OUR PRICE 29c